

BETTER

HOMES

1929

\$3.00



# Better Homes

1929

SECOND EDITION



PREPARED FOR THE

WESTERN RETAIL LUMBERMEN'S  
ASSOCIATION

JONES BUILDING - SEOKANE, WASHINGTON

McMinnville Lumber Yard

McMINNVILLE, OREGON

# COLORTONE

**Interior  
Decorative  
FINISH—**

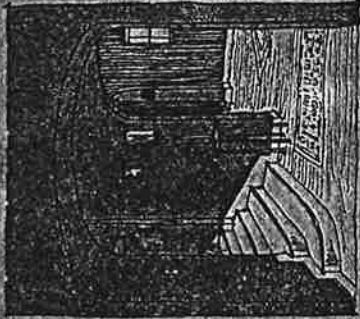

to be applied as the  
*Finish Coat on Wall  
Board or Plaster  
Base.*



**Veribest  
Exterior  
Stucco**

*Showing proper Construc-  
tion Method*

**FELTSTONE CO., Inc.**

329 E. Salmon Street, Portland, Oregon  
Builder's Exhibit 8th and Virginia Street, Seattle, Wash.

**List of Materials:**

STUCCO MATERIALS—FLOORING MATERIALS—RUBBER TILES—  
TILETEX—COMPOSITION—FIBRE BOARD—INSULITE  
WATERPROOF CEMENT PAINT—TAMTEX

## FOREWORD

**T**HERE are very definite advantages to be enjoyed in choosing one's home from house plans not to suit any one family, but rather to conform to general public approval. The drawings in this book which have been drawn up by a recognized designer, possess this advantage.

It often happens that individual ideas in design and arrangement of rooms are too exclusively personal to give the house a practical general appeal. This would mean that, should the owner afterwards desire to dispose of his home, he would find that its resale value had been greatly lessened because of its departure from the average taste.

The designs shown in this book have been very carefully selected to satisfy artistically, while conforming in a practical way to mass desire. At the same time it is also possible to modify any of these plans to suit individual demands of home builders.

**UNIVERSAL PLAN SERVICE**

HARRY B. BOLAND, *Manager.*  
RAILWAY EXCHANGE BUILDING  
PORTLAND, OREGON

855

## Small Outlay - Pretty Home

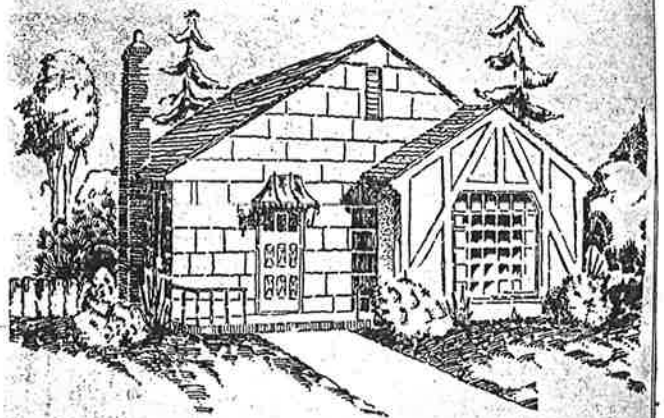

The plans for a moderate-priced dwelling offered by Harry B. Bolland, Universal Plan Service, 332 Railway Exchange building, present many advantages appealing to small families. Exterior is of shakes, stucco and half timber with ornamentation of brick-trimmed terrace, wrought iron railing and small-paned windows. Blue prints and specifications may be obtained at a reasonable fee.

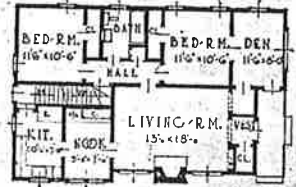

FLOOR-PLAN No. 464  
26' x 32' 6"



# The Charm of Character

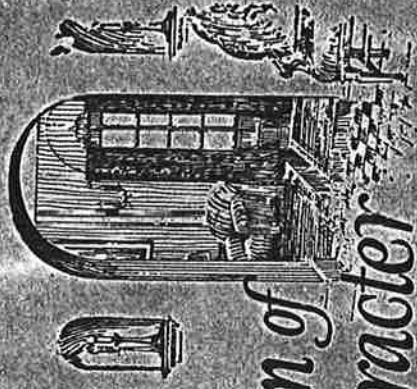

NOTHING so much determines the character of your home as its walls and ceilings. Today's builders are assuring themselves a full measure of this elusive quality through the use of G.P.C. plaster wallboard which adapts itself so readily to the artistic modern interior decorative treatments.

The 1/2" thick core of hydrated gypsum plaster is an excellent insulator, a tested fire-resistor, and an efficient sound deadener.

Comes in convenient standard sizes and is nailed direct to rafters and studding. Easily cut when scored, or with an ordinary saw.

**GPC  
PLASTER LATH**

The modern, incombustible solid lath. A perfect surface for plaster coats. No wetting required.



**Two Dependable Brands**

Ask for full information where you received this plan book.



Manufactured by **GYPSUM PRODUCTS CORPORATION** Seattle, Washington

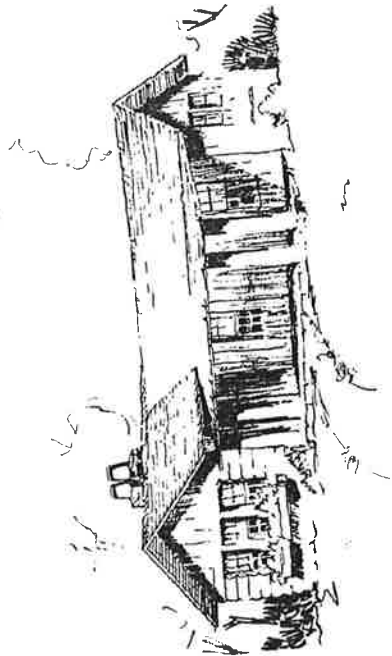

Beach Cottage Plan No. 32

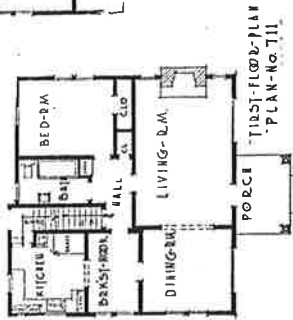
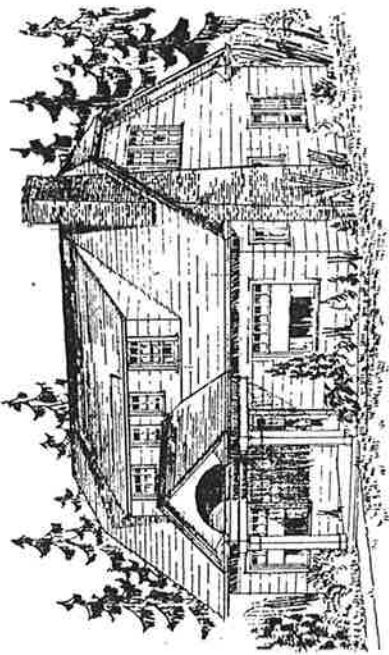

Plan No. 711—Floor Area 975 Sq. Feet.

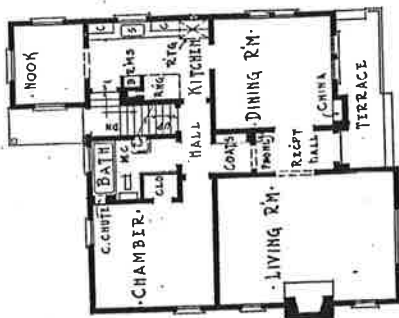
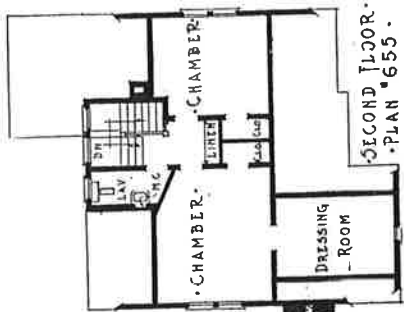
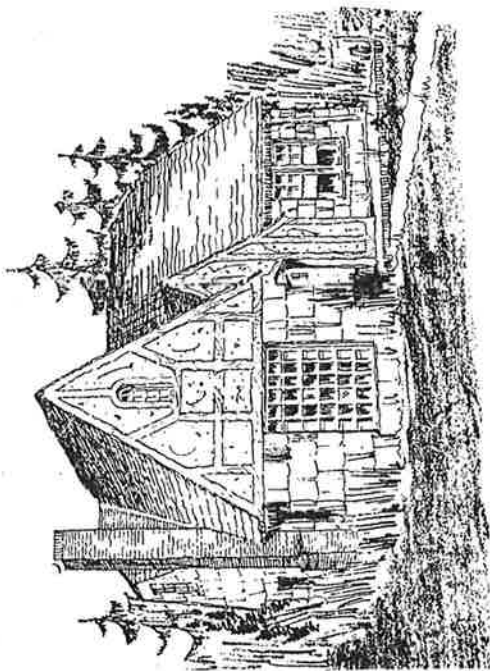

Plan No. 655—Floor Area 940 Sq. Feet.

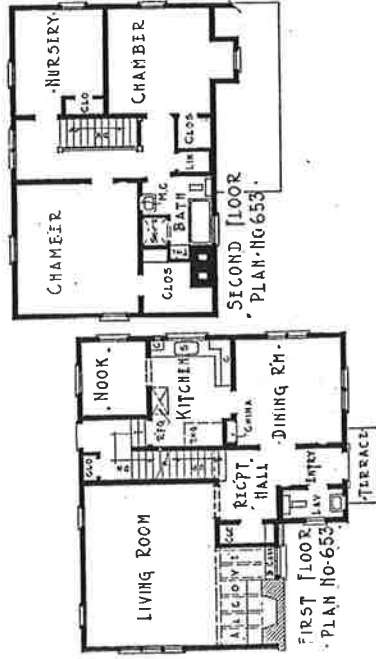
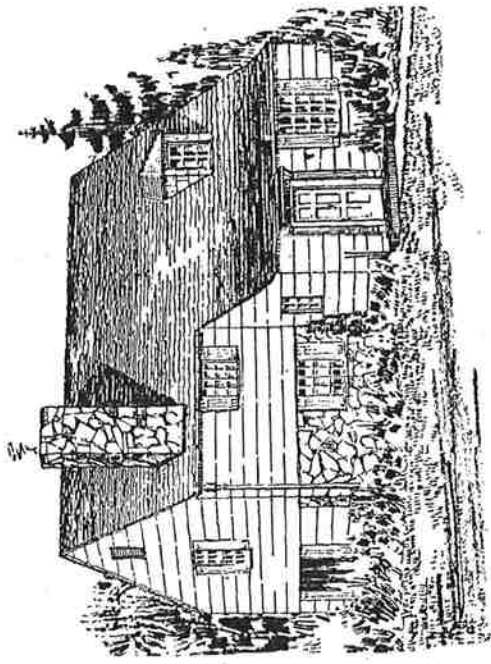

Plan No. 653—Floor Area 892 Sq. Feet.

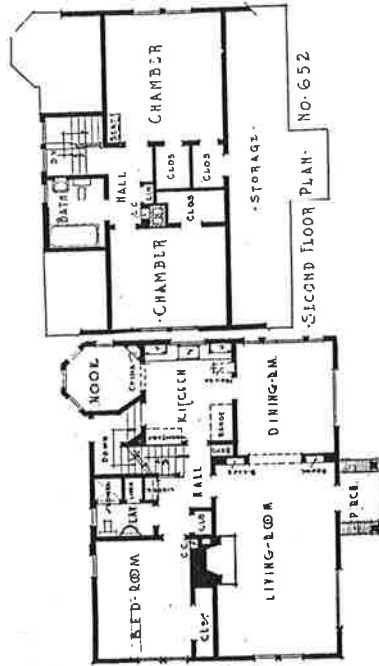
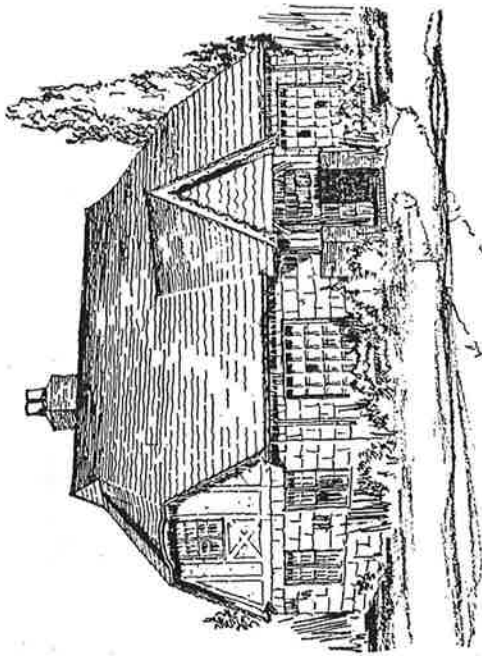

Plan No. 652—Floor Area 1038 Sq. Feet.

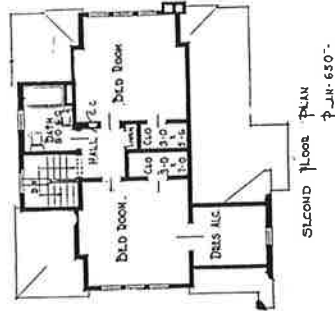
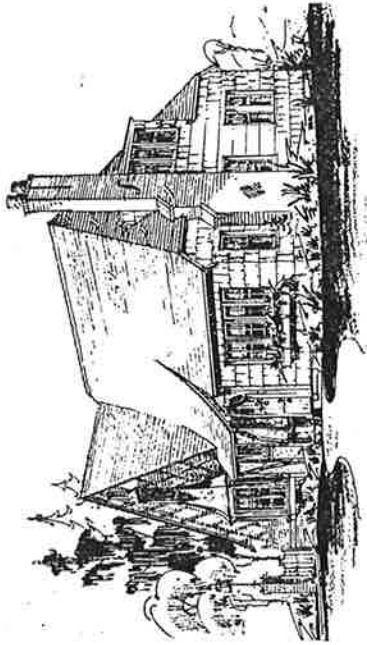
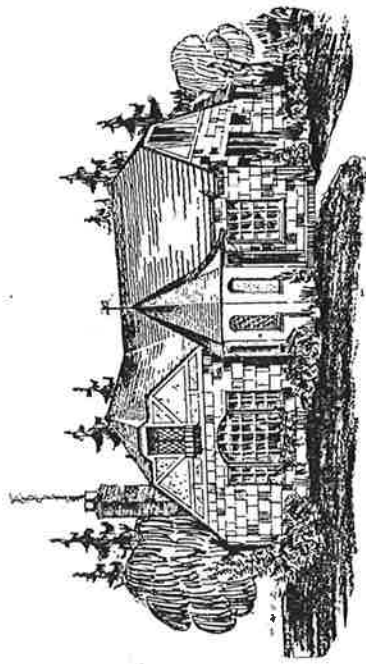

Plan No. 651—Floor Area 1238 Sq. Feet.

Plan No. 650—Floor Area 1031 Sq. Feet.



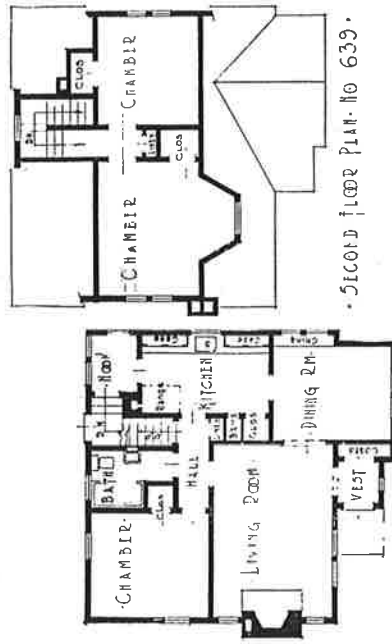
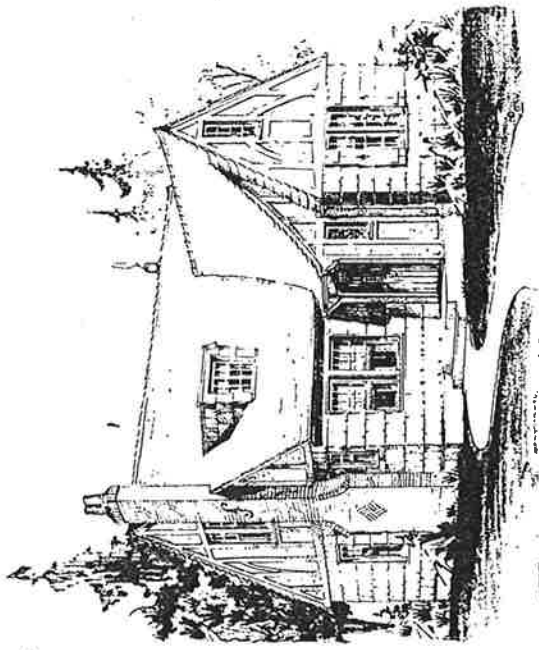

Plan No. 639—Floor Area 686 Sq. Feet.

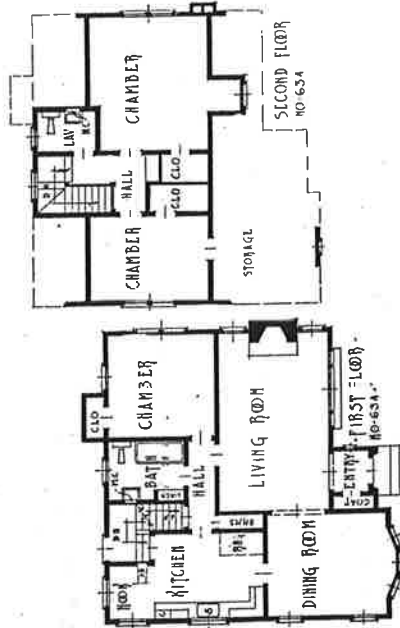
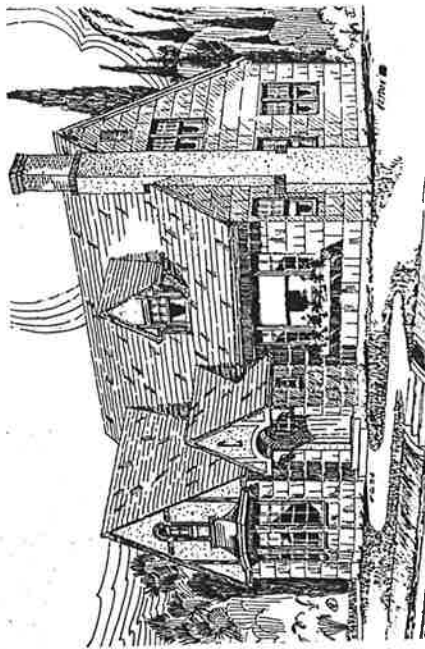

Plan No. 634—Floor Area 985 Sq. Feet.

X

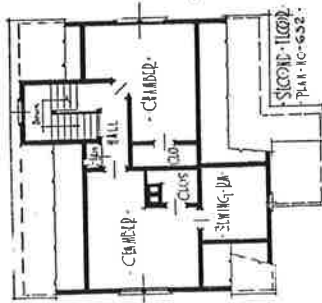
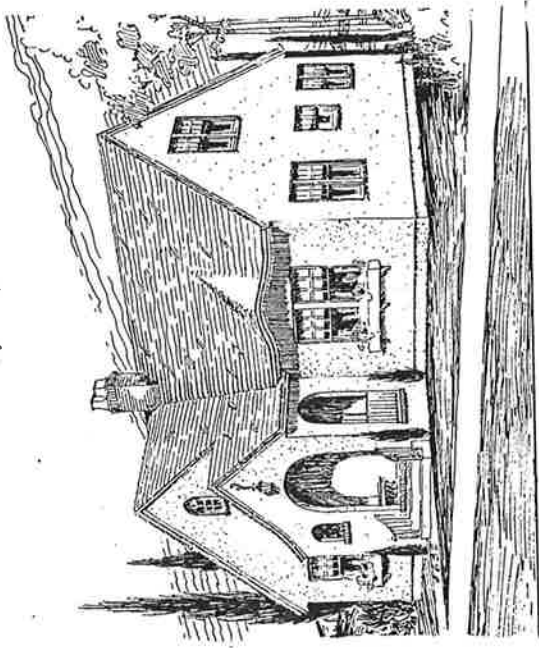

Plan No. 632—Floor Area 980 Sq. Feet.

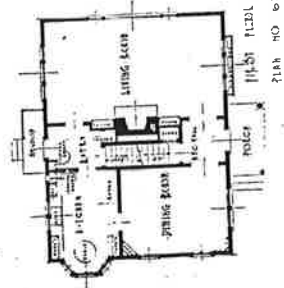
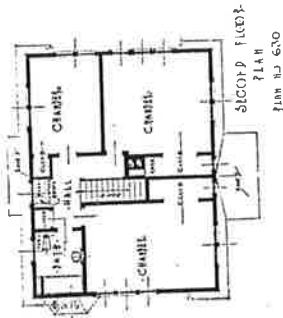
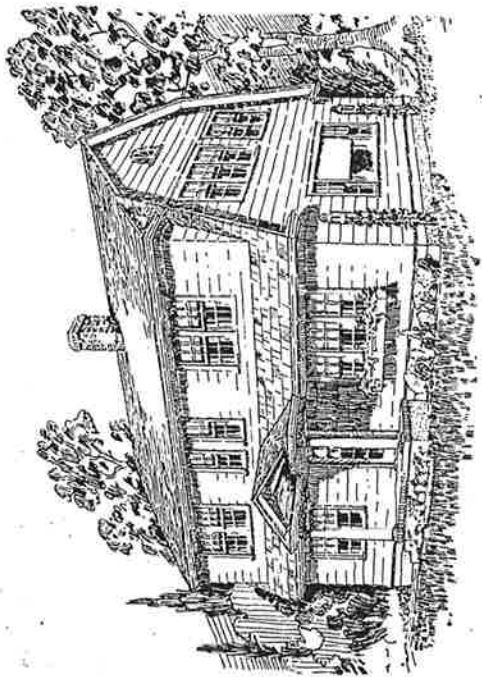

Plan No. 630—Floor Area 898 Sq. Feet.

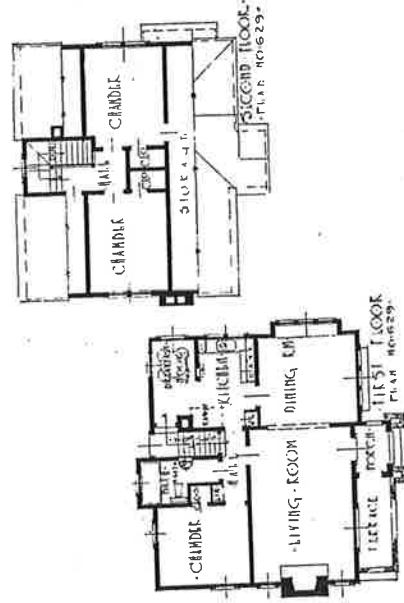
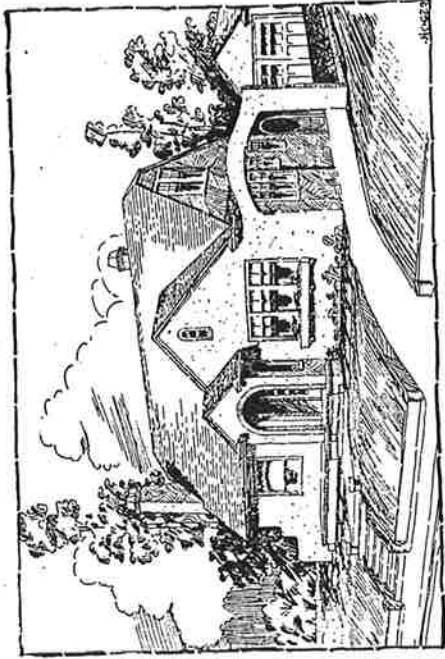

Plan No. 629—Floor Area 871 Sq. Feet.

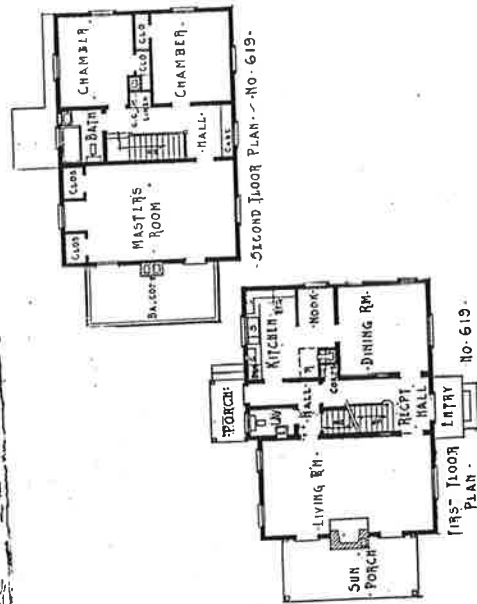
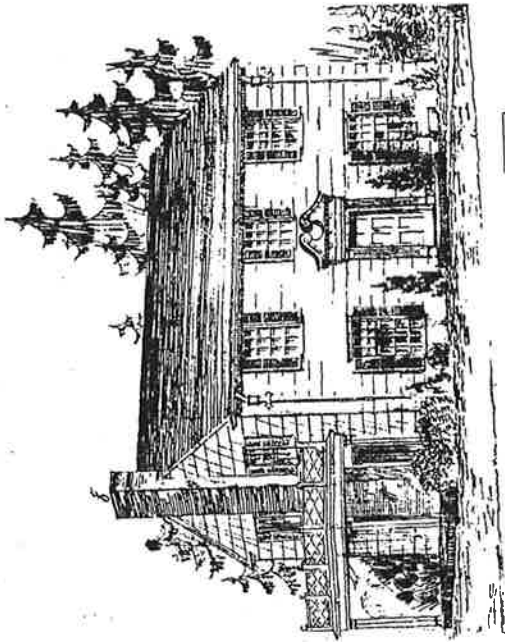

Plan No. 619—Floor Area 847 Sq. Feet.

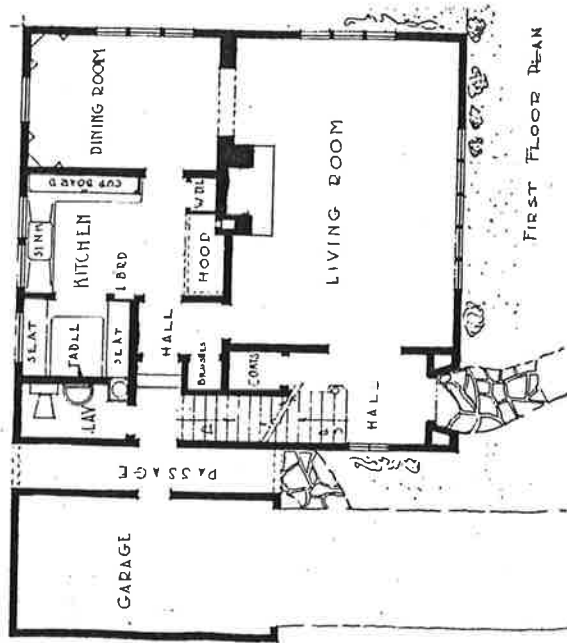
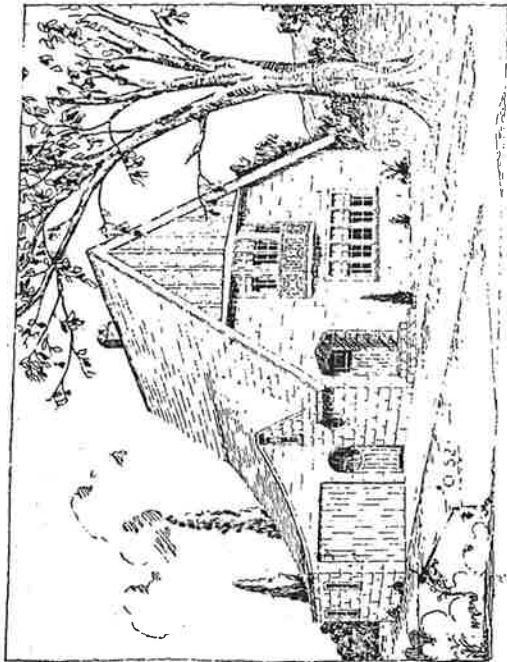

FIRST FLOOR PLAN

Plan No. 594—Floor Area 1074 Sq. Feet.  
Two Chambers and Bath on Second Floor.

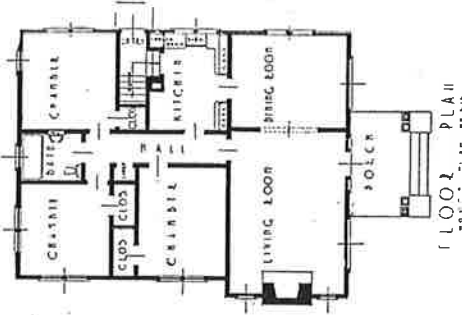
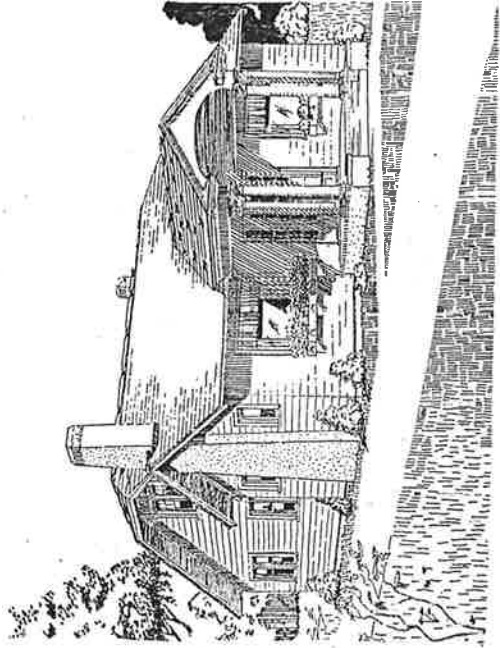

FIRST FLOOR PLAN

Plan No. 616—Floor Area 1230 Sq. Feet.

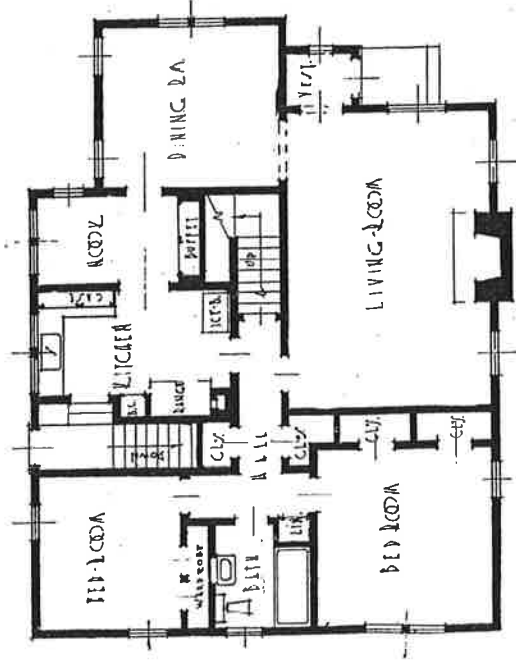
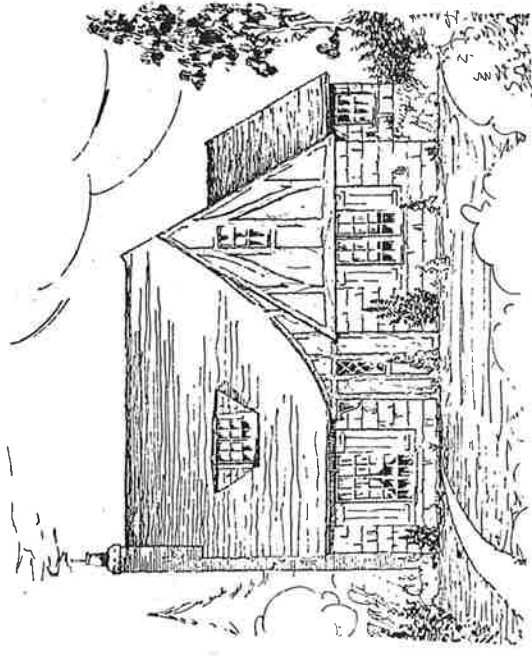

FLOOR PLAN  
# 592

Plan No. 592—Floor Area 1329 Sq. Feet.

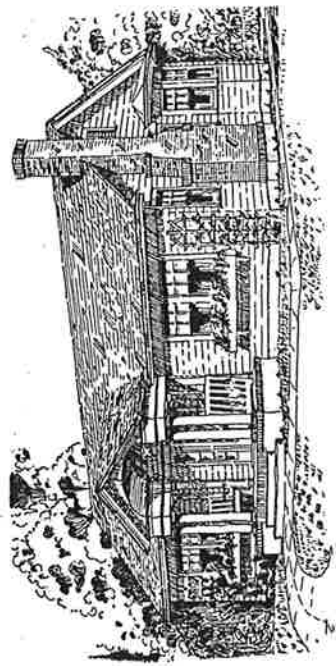

FLOOR PLAN  
PLAN NO. 586

Plan No. 586—Floor Area 1167 Sq. Feet.

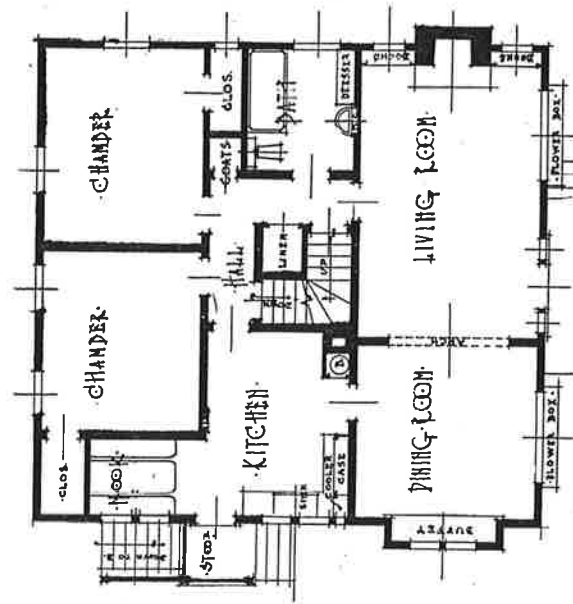
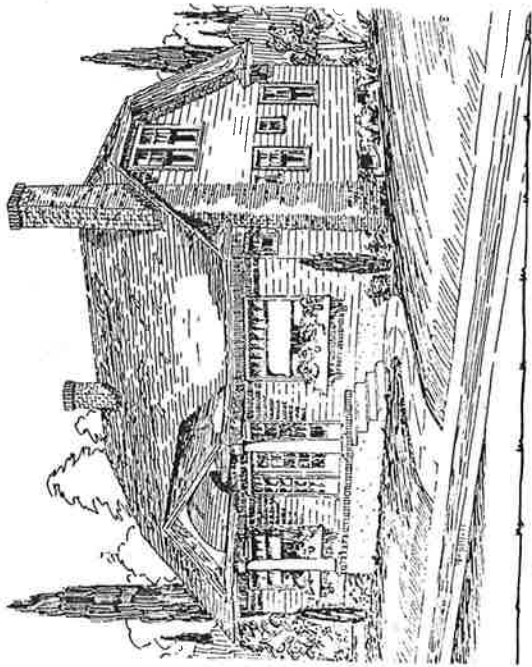

Plan No. 585—Floor Area 1100 Sq. Feet.  
 FIRST FLOOR PLAN  
 PLAN NO 505

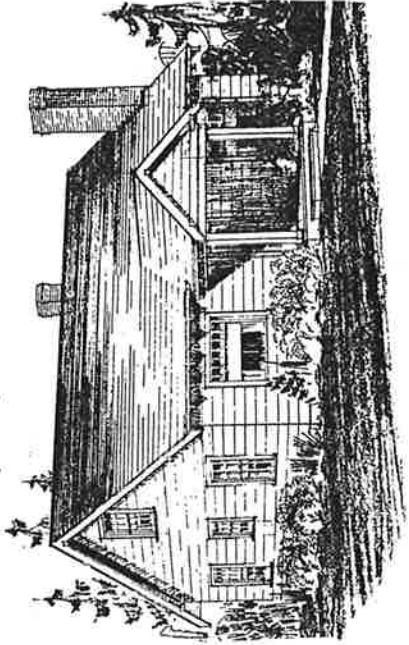

Plan No. 576—Floor Area 908 Sq. Feet.

FIRST FLOOR PORCH  
 PLAN  
 No. 576

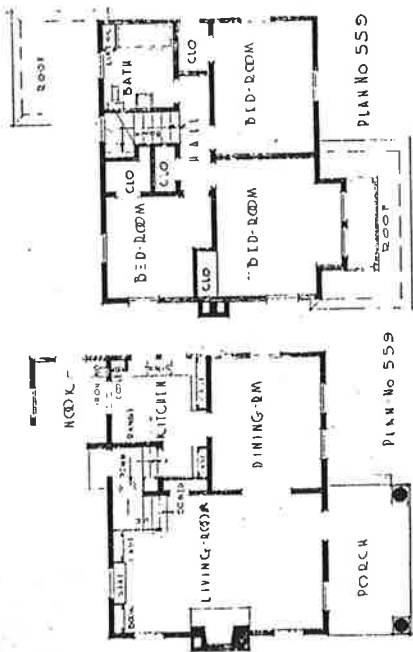
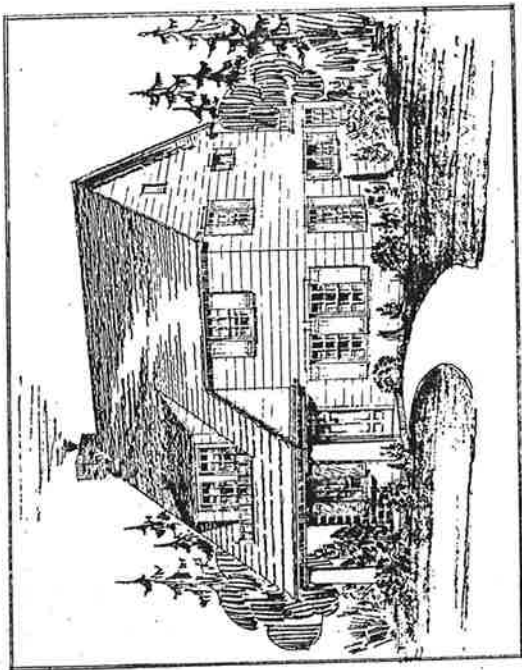

Plan No. 559—Floor Area 665 Sq. Feet.

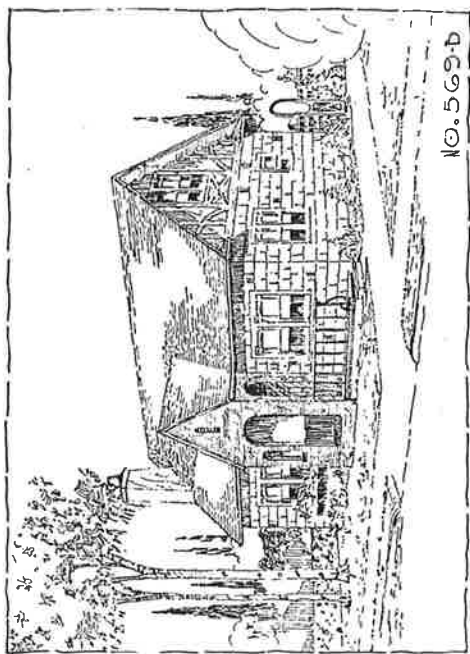

NO. 569-B

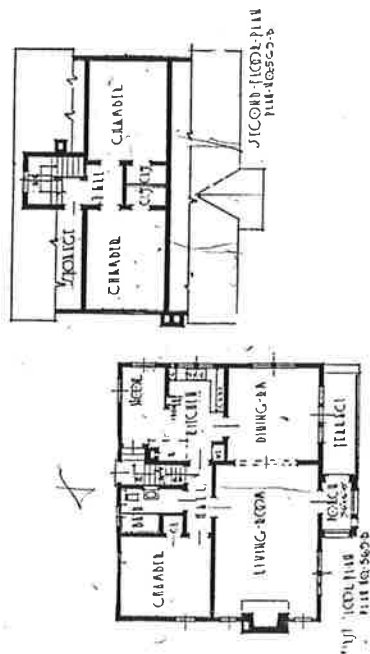

Plan No. 569-B—Floor Area 860 Sq. Feet.

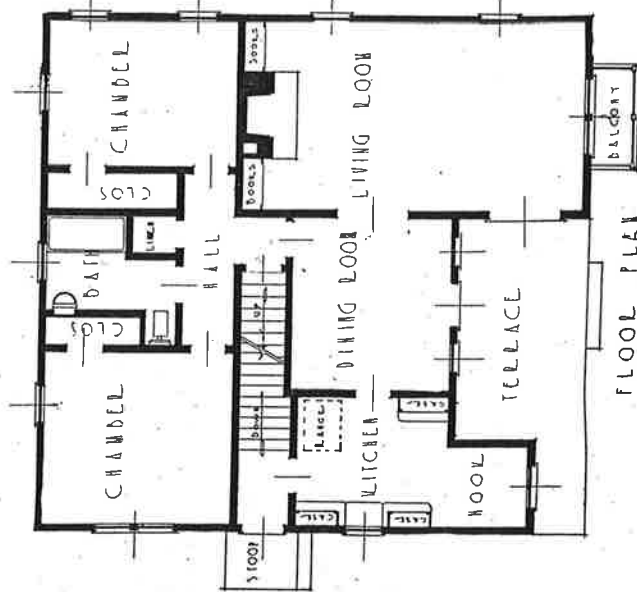
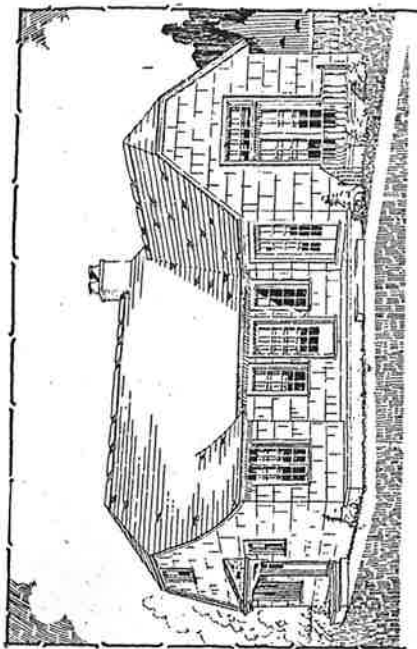

FLOOR PLAN  
 Plan No. 544.

Plan No. 544—Floor Area 1206 Sq. Feet.

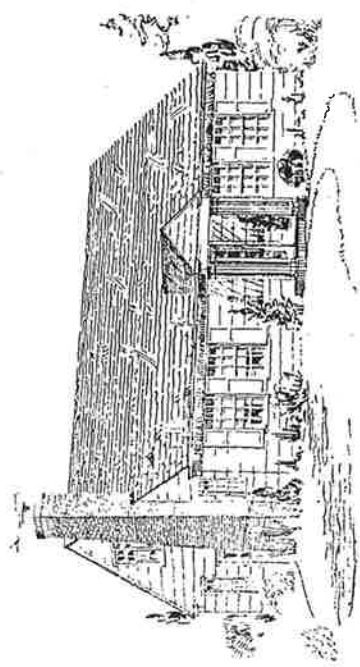

Plan No. 549

Plan No. 549—Floor Area 1080 Sq. Feet.



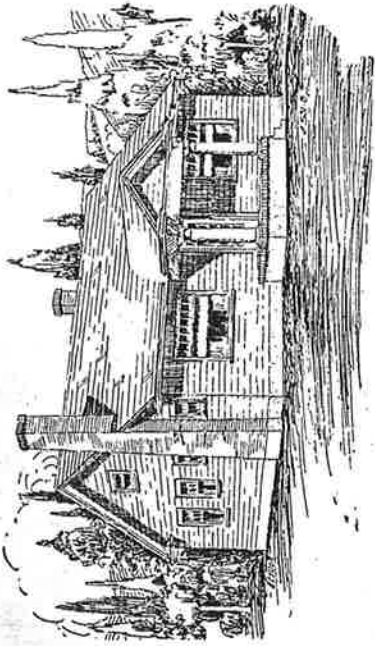

Plan No. 531-B—Floor Area 1008 Sq. Feet.

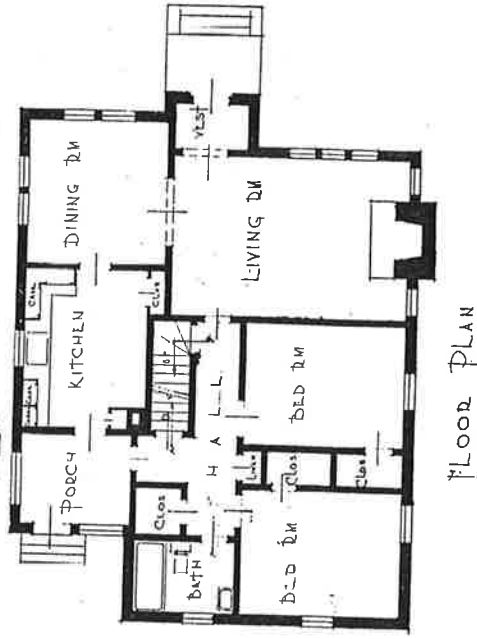
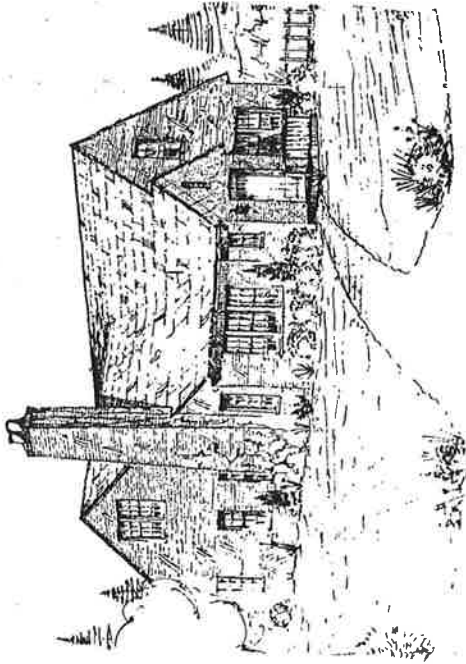

PLAN. No 541 B  
Plan No. 541-B—Floor Area 1537 Sq. Feet.

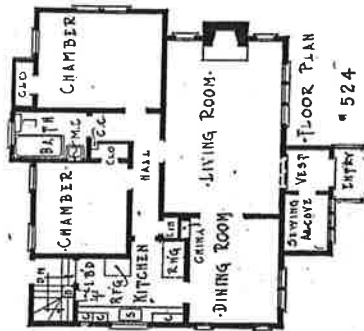
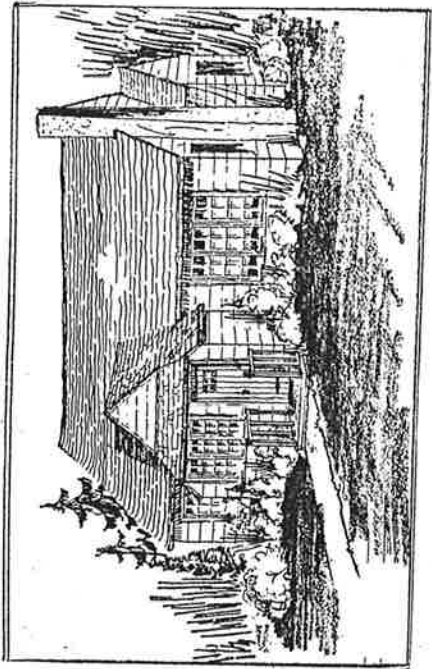

Plan No. 524—Floor Area 1057 Sq. Feet.

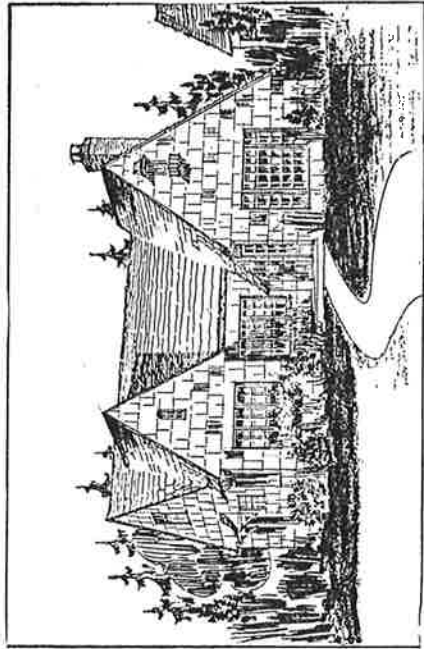

Plan No. 526—Floor Area 1350 Sq. Feet.

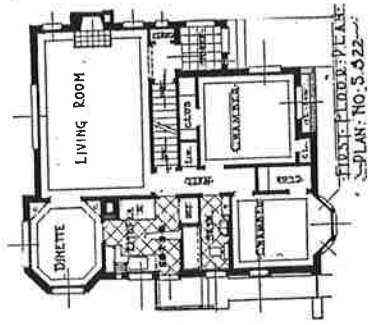
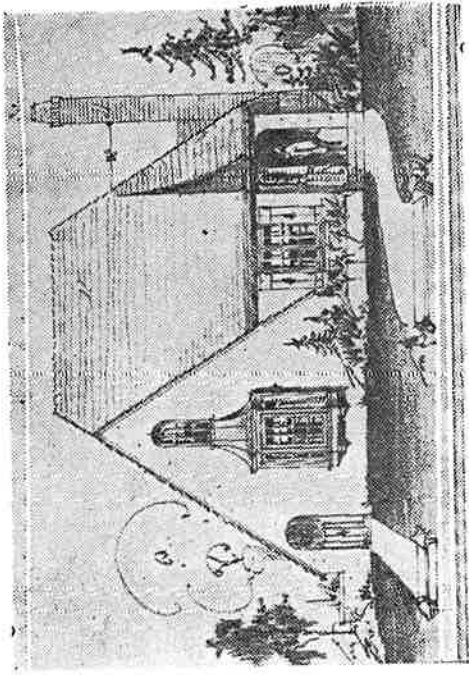

Plan No. S-522—Floor Area 1092 Sq. Feet.

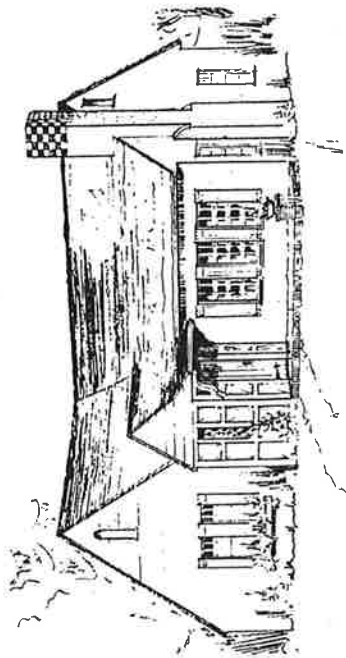

Plan No. 521—Floor Area 1023 Sq. Feet.

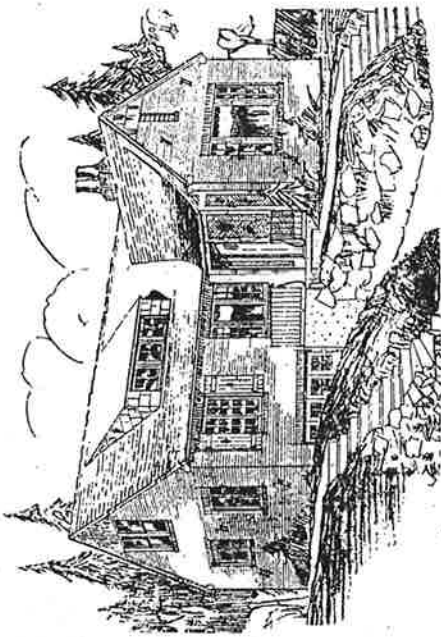

Plan No. S-517—Floor Area 1245 Sq. Feet.

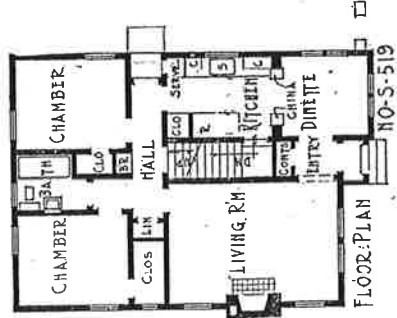
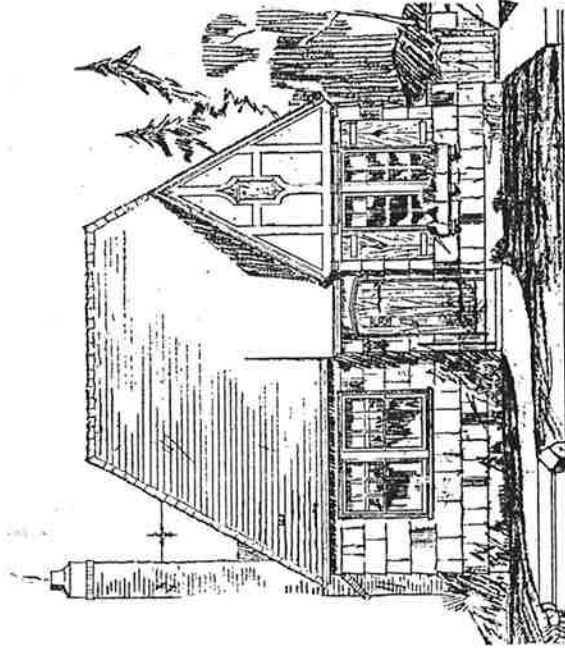

Plan No. S-519—Floor Area 880 Sq. Feet.

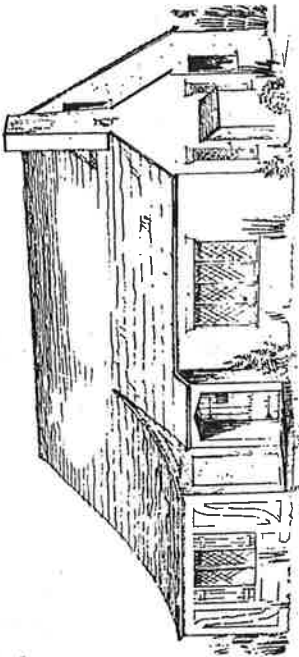

Plan No. 511—Floor Area 1179 Sq. Feet.

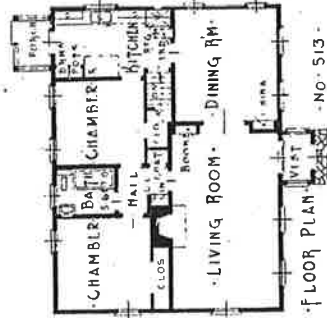
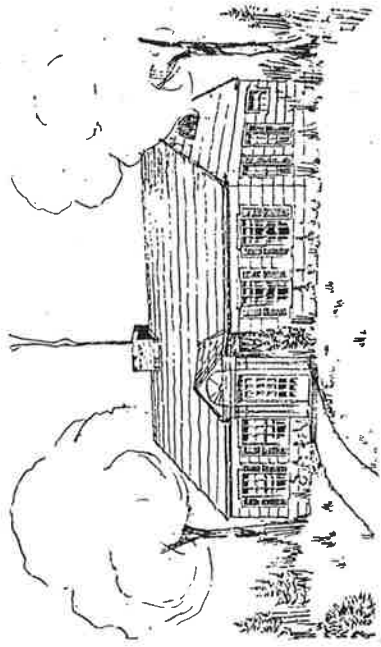

Plan No. 513—Floor Area 1062 Sq. Feet.

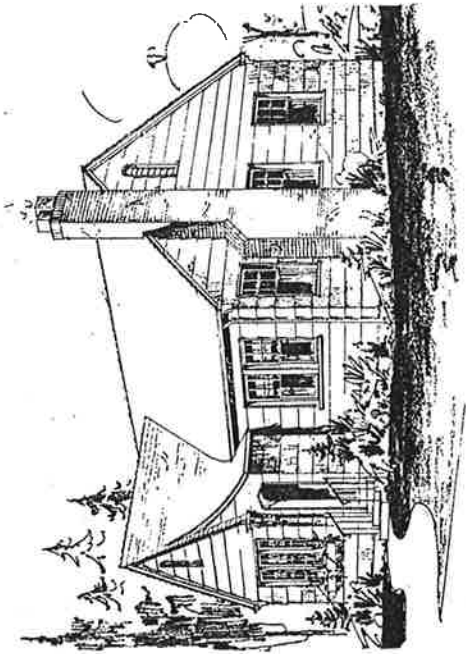

NO 466

Plan No. 466—Floor Area 908 Sq. Feet.

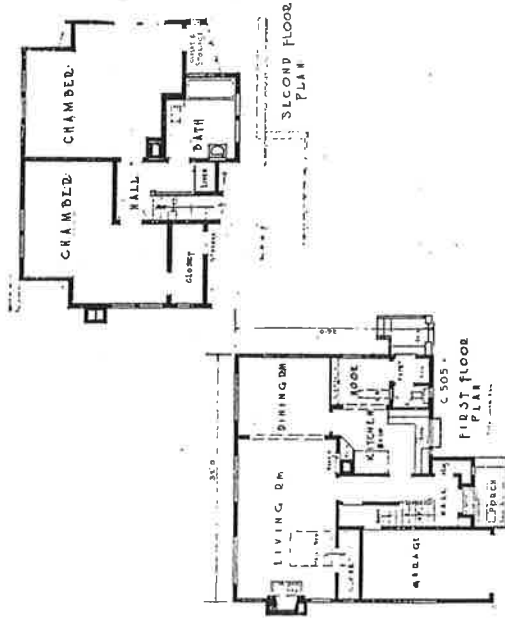
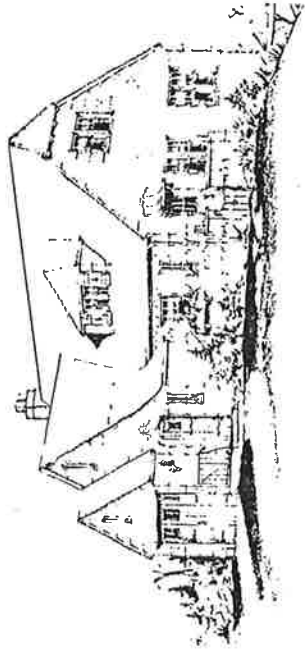

Plan No. S-505—Floor Area 962 Sq. Feet.

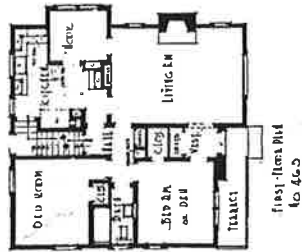
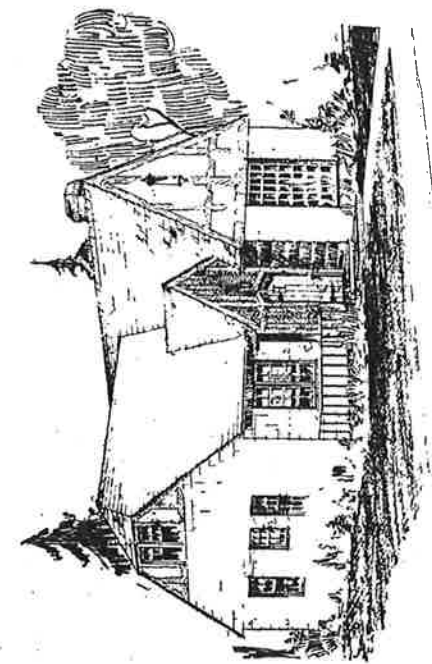

Floor Plan  
No. 463

Plan No. 463—Floor Area 925 Sq. Feet.

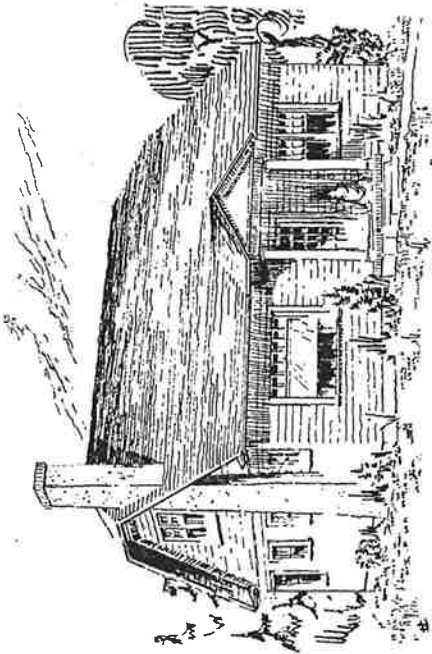

FLOOR PLAN  
NO 465

Plan No. 465—Floor Area 896 S. Feet.

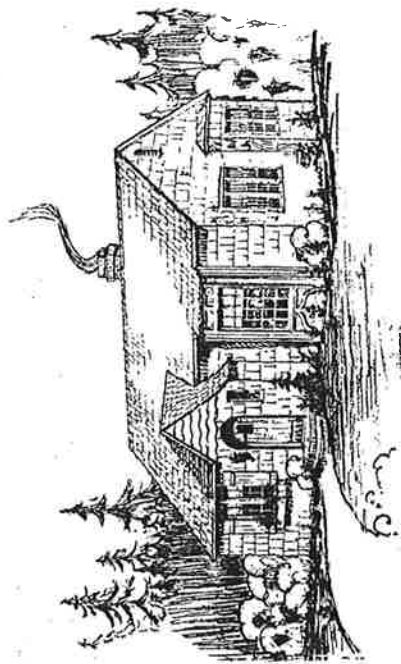

UNIVERSAL PLAN SERVICE  
 PLAN NO 461

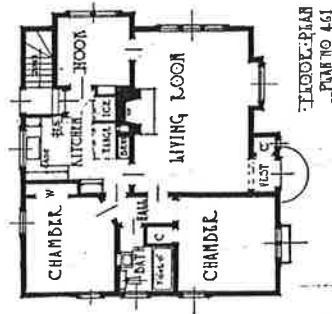

Plan No. 461—Floor Area 854 Sq. Feet.

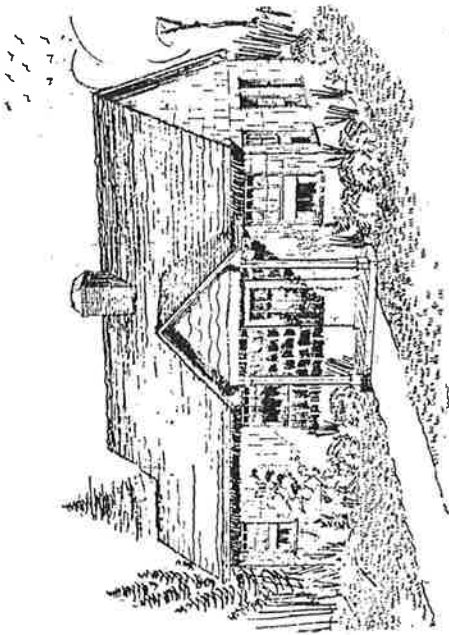

Plan No. 462—Floor Area 745 Sq. Feet.



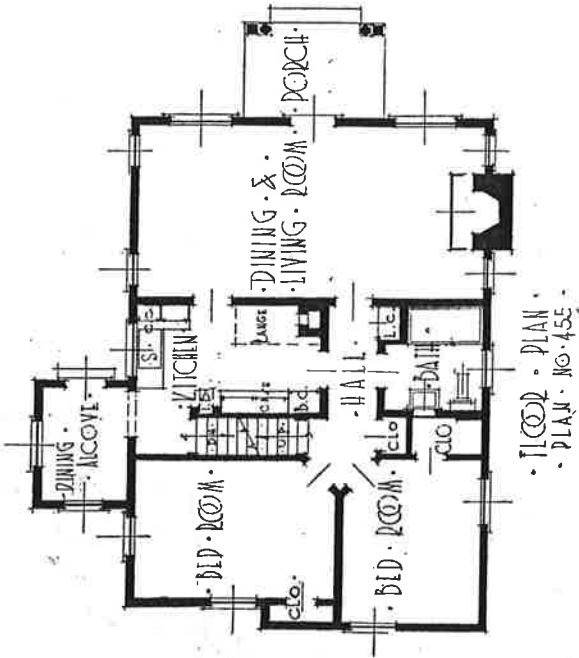
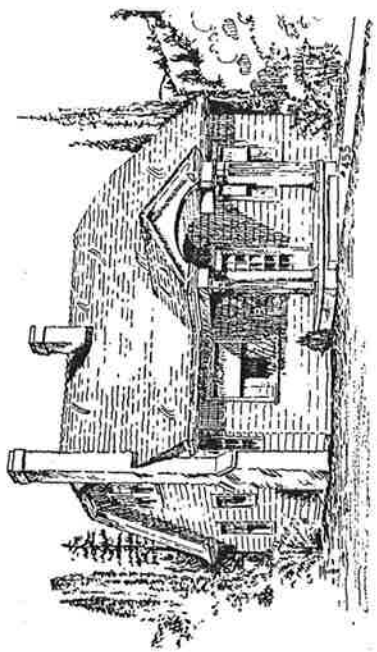

Plan No. 455—Floor Area 842 Sq. Feet.

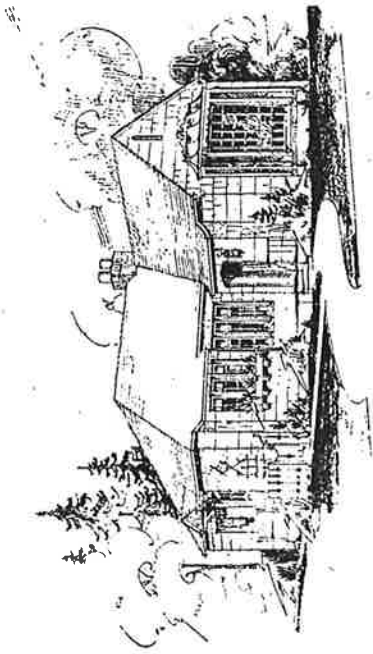

UNIVERSAL PLAN SERVICE.



FLOOR PLAN  
-No. 460-

Plan No. 460—Floor Area 821 Sq. Feet.

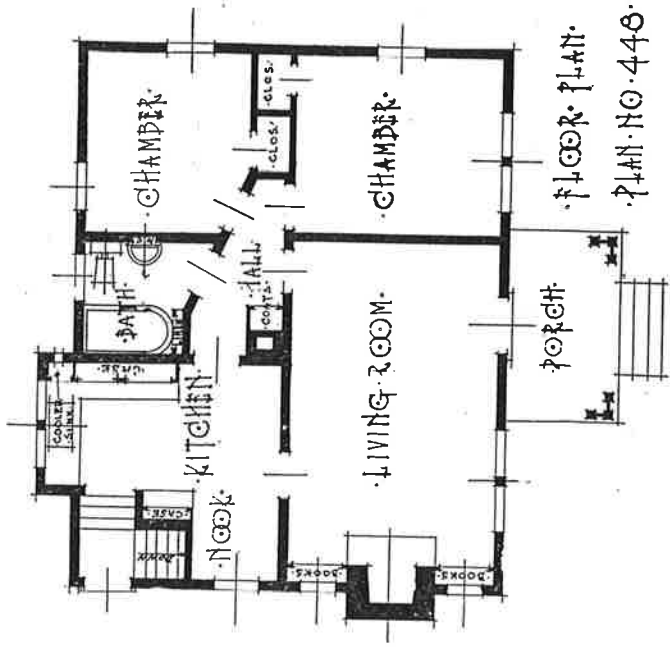
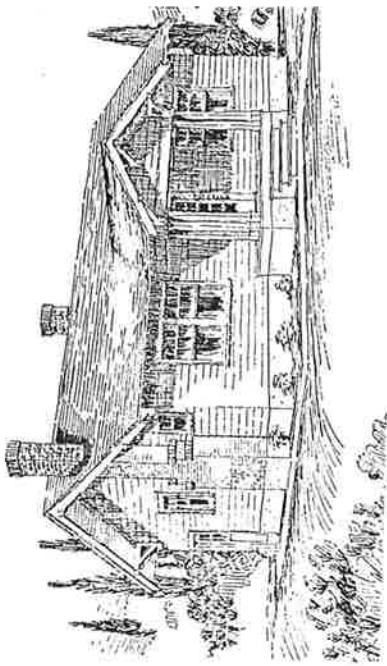

Plan No. 448—Floor Area 736 Sq. Feet.

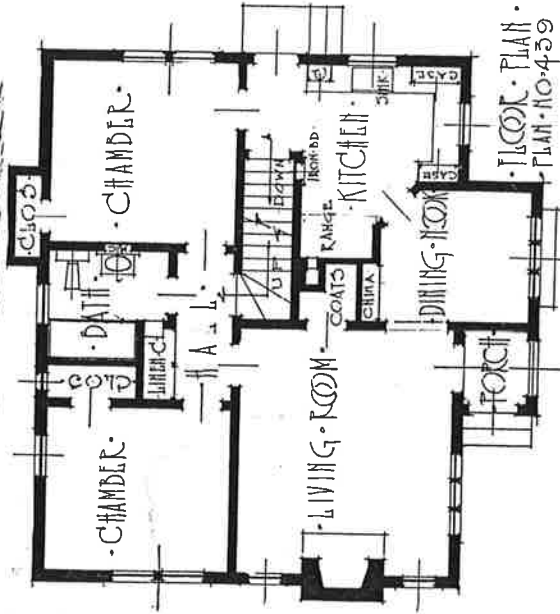
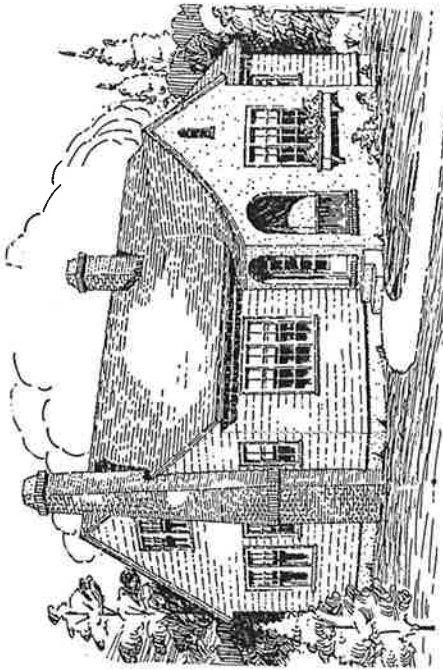

Plan No. 433—Floor Area 907 Sq. Feet.

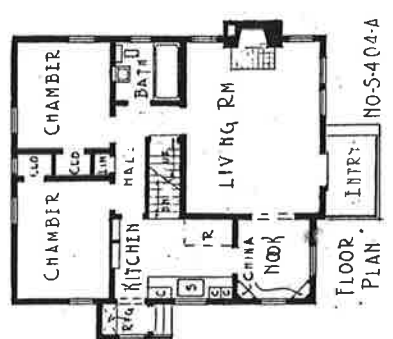
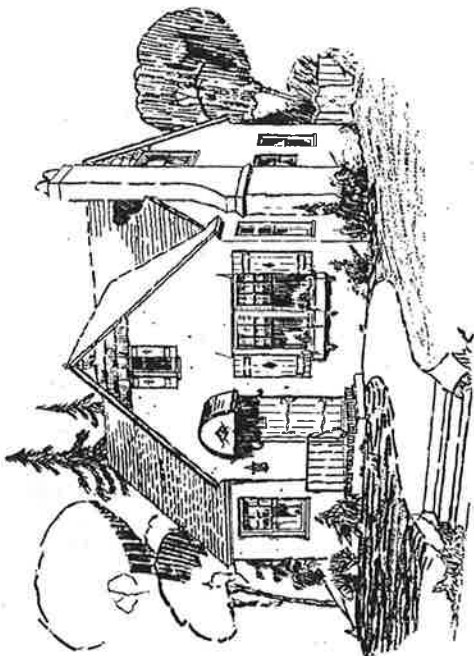

Plan No. S-404-A—Floor Area 763 Sq. Feet.

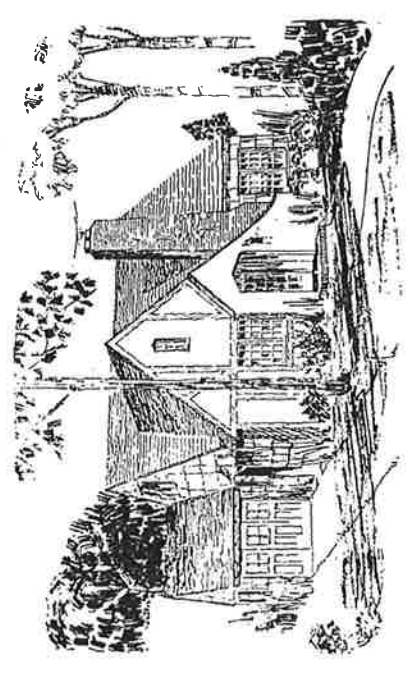

Plan No. 414—Floor Area 1146 Sq. Feet.

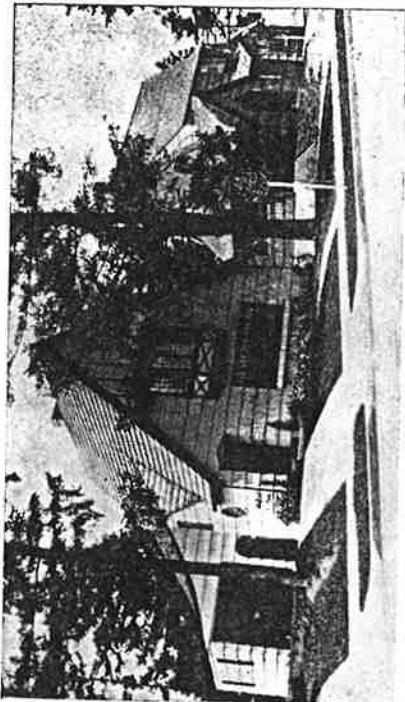

## Fitite Cedar Shakes . . .

*are made in seven different sizes and are well suited for most any type of dwelling.*

They look particularly well on the steep roof English type home. Fitite Shakes combine artistic beauty with shelter qualities, durability and economy.

Available through retail shingle dealers and stained shingle companies.

### **FITITE CEDAR SHAKE CO.**

WHITE BUILDING, SEATTLE

Write us for Free Descriptive Booklet

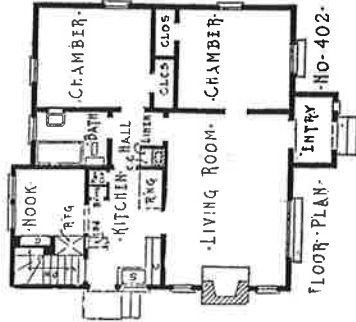
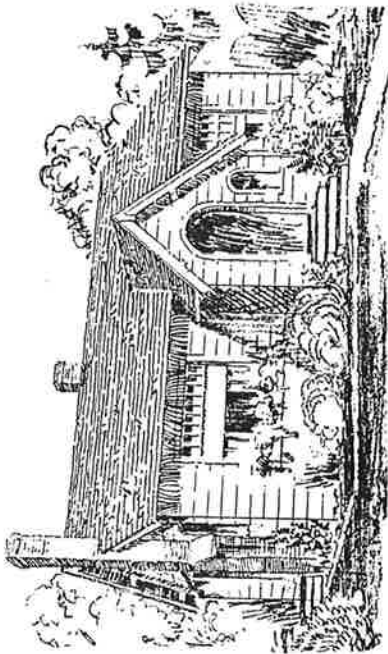

Plan No. 402—Floor Area 902 Sq. Feet.

\$3.00



# Better Homes

1929

SECOND EDITION



PREPARED FOR THE

WESTERN RETAIL LUMBERMEN'S  
ASSOCIATION

JONES BUILDING . . . SPOKANE, WASHINGTON

McMinnville Lumber Yard

McMINNVILLE, OREGON

