

**BUILDERS  
OF  
WASHINGTON**

*C. 1941 B*

# BUILDERS OF WASHINGTON

SOUND CONSTRUCTION & ENGINEERING CO. . . . . Seattle, Wash.

BUSBOOM & RAUH . . . . . Spokane, Wash.

ROY T. EARLEY CO. . . . . Tacoma, Wash.

VANDIVORT CONSTRUCTION CO. . . . . Wenatchee, Wash.

W. M. YEAMAN . . . . . Yakima, Wash.

A. R. NIEMAN CONSTRUCTION COMPANY . . . . . Vancouver, Wash.

A. G. HOMAN . . . . . Lacey, Wash.

K. T. HENDERSON . . . . . Longview, Wash.

NEWLAND CONSTRUCTION CO. . . . . Everett, Wash.

GRAYS HARBOR CONSTRUCTION CO. . . . . Aberdeen, Wash.  
Hoquiam, Wash.

MACK WALLACH . . . . . *Publisher*

J. CHANDLER . . . . . *Ad. Manager*

L. L. LEVEA . . . . . *Assistant Ad. Manager*

D. FLEMING . . . . . *Production*

HARRY BERNSTEIN . . . . . *Production*

In the First Annual Edition of "Builders of Washington" the firms above have been selected as having done an outstanding job in their respective areas.

The buildings shown in this volume are some of the representative works constructed by each of these firms.

These companies are qualified by their past performances to build in all categories, Institutional, Industrial, Commercial and Residential Construction. They have dispatched their work with honesty, efficiency and economy. Their best reference is the buildings they have built and the people for whom they have built.

# SOUND CONSTRUCTION & ENGINEERING CO.

GENERAL CONTRACTORS



*Nanamore, Bain, Brady & Johnson, Architects*

VETERANS ADMINISTRATION HOSPITAL  
Corps of Engineers, U. S. Army  
Seattle, Washington

SEATTLE, WASHINGTON



*McClelland & Osterman, Architects*

GREENWOOD BRANCH  
Seattle First National Bank  
Seattle, Washington



*Paul Thiry, Architect, John Paul Jones, Supervisory Architect*

ELECTRICAL ENGINEERING BUILDING  
University of Washington  
Seattle, Washington





McClelland & Osterman, Architects



John Paul Jones, Supervisory Architect



Whitehouse, Church, Newberry & Roehs, Architects

NEW STATE OFFICE BUILDING  
Oregon State Board of Control  
Salem, Oregon

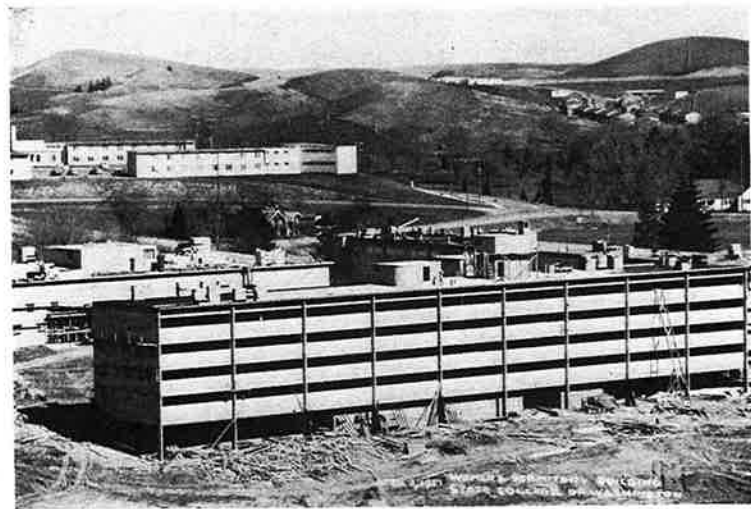

Paul Tilley, Architect

WOMEN'S DORMITORY BUILDING  
State College of Washington  
Pullman, Washington

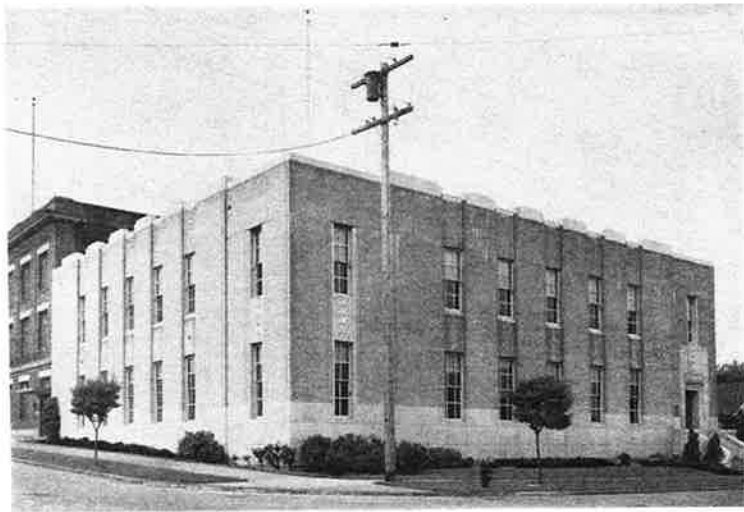

*Behb & Jones, Architects*

SUNSET EXCHANGE  
Pacific Telephone & Telegraph Co.  
Seattle, Washington



*Geo. Wellington Stoddard, Architect*

DOCTOR'S HOSPITAL  
King County Medical Service Corp.  
Seattle, Washington

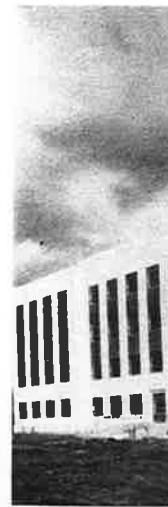



Belb & Jones, Architects



Geo. Wellington Stoddard, Architect



Sherwood Ford, Architect

WASHINGTON ATHLETIC CLUB  
Seattle, Washington



Whitelaw, Church, Newberry & Roehr, Architects

STATE HIGHWAY OFFICE BUILDING  
Oregon State Highway Commission  
Salem, Oregon



*Earl Morrison, Architect*

CITY LIGHTING BUILDING  
Seattle, Washington

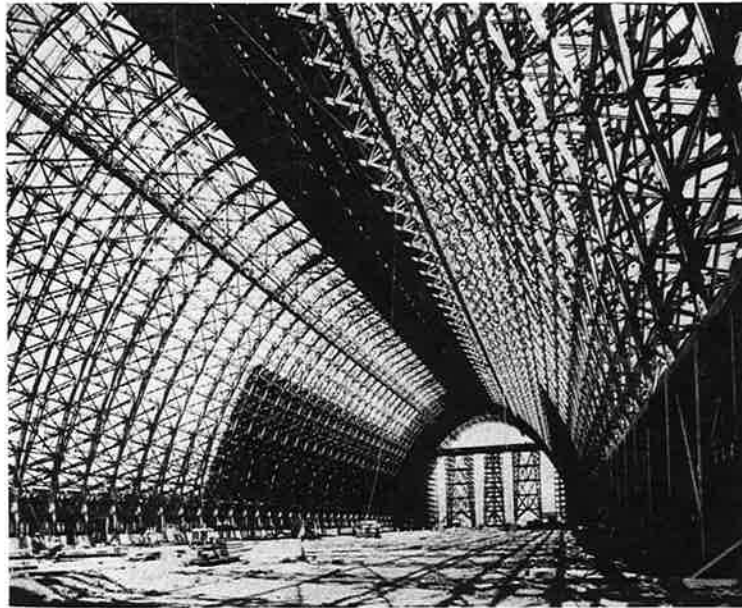

HANGAR, U. S. NAVY  
Tillamook, Oregon

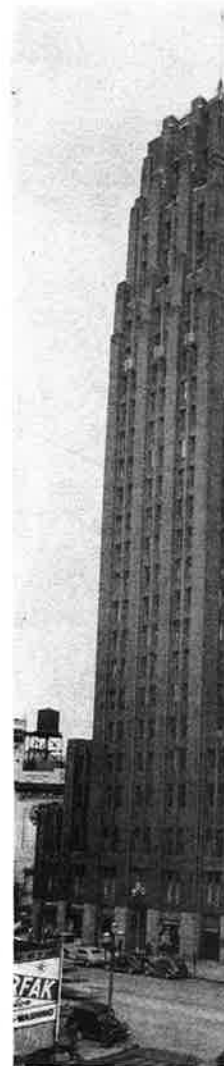

*Albertson, Richardson & Wilson, Architects*

NORTHERN LIFE  
Seattle, Washing





Karl Morrison, Architect



Albertus Richardson & Wilson, Architects

NORTHERN LIFE TOWER  
Seattle, Washington

MAIN OFFICE BUILDING  
Pacific Tel. & Tel. Co.  
Seattle, Washington

# BUSBOOM & RAUH

GENERAL CONTRACTORS



*Funk, Molander & Johnson, Architects*

SUBURBAN FIRE STATION  
Spokane, Washington

SPOKANE, WASHINGTON

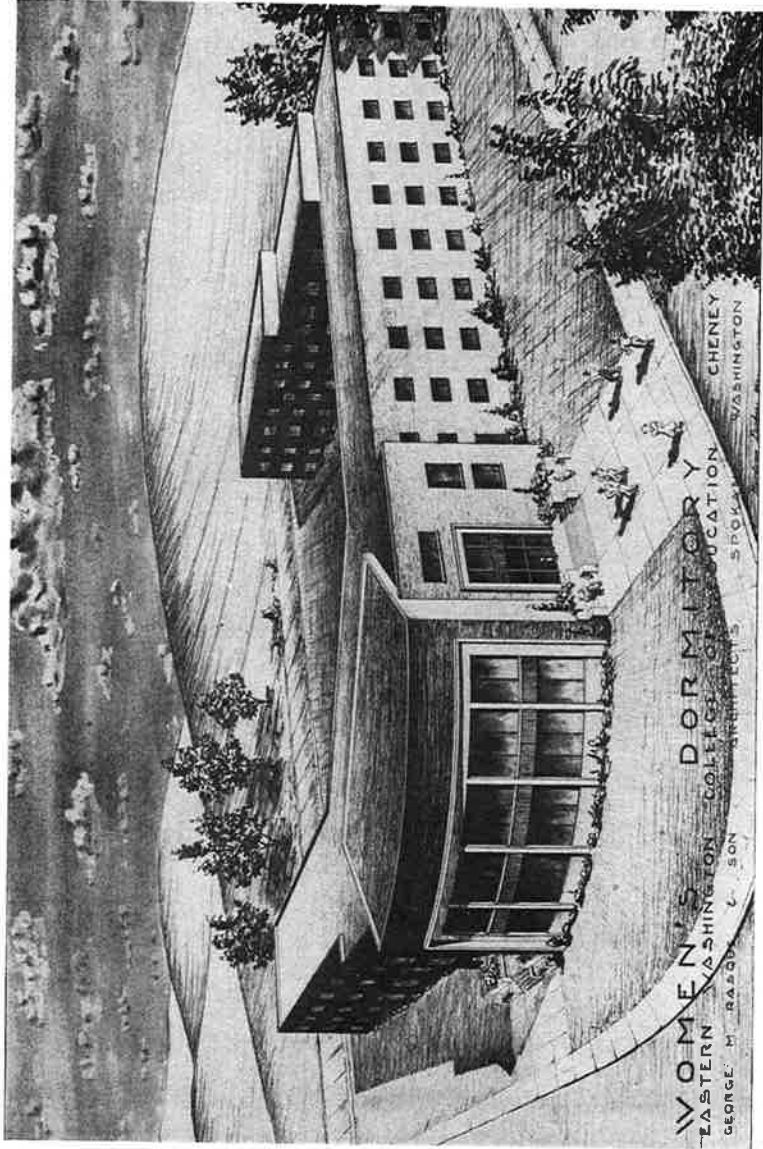

George H. Raue & Son, Architects

WOMEN'S DORMITORY

Eastern Washington College of Education  
Cheney, Washington

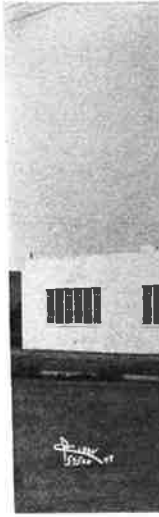



George M. Baugh & Son, Architects

**WOMEN'S DORMITORY**  
 Eastern Washington College of Education  
 Cheney, Washington

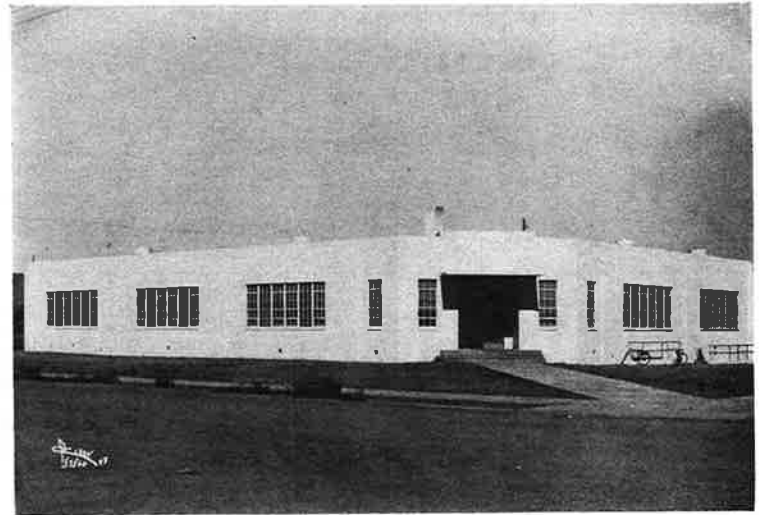

L. Solberg, Architect

**SOAP LAKE GRADE SCHOOL**  
 Soap Lake, Washington



Whitcomb & Price, Architects

**W. P. FULLER OFFICE BUILDING**  
 Spokane, Washington



U. S. POST OFFICE  
Russell, Kansas  
Another one of over 50 Post Offices



ENGINEERING BUILDING  
Pacific Telephone & Telegraph  
Spokane, Washington

*Jessy Batteaux, Architect*



Henry Bertelson, Architect



George M. Rasque & Son, Architects

MUSIC BUILDING  
Eastern Washington College of Education  
Cheney, Washington

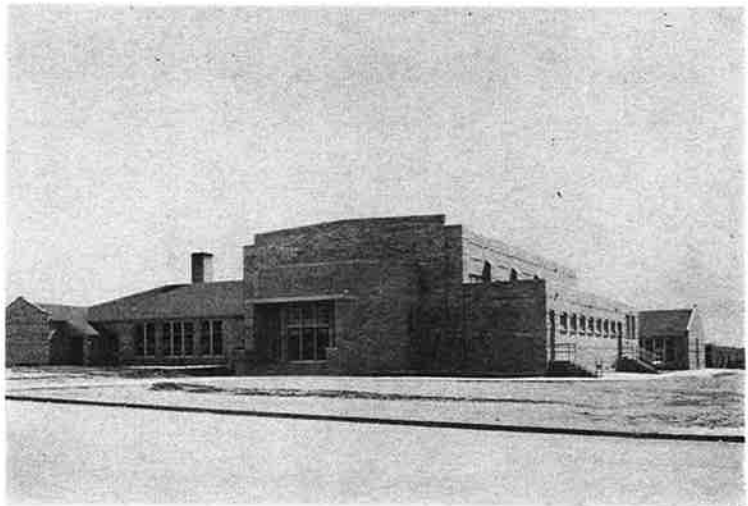

Whitehouse & Price, Architects

FIELD SCHOOL  
Spokane, Washington

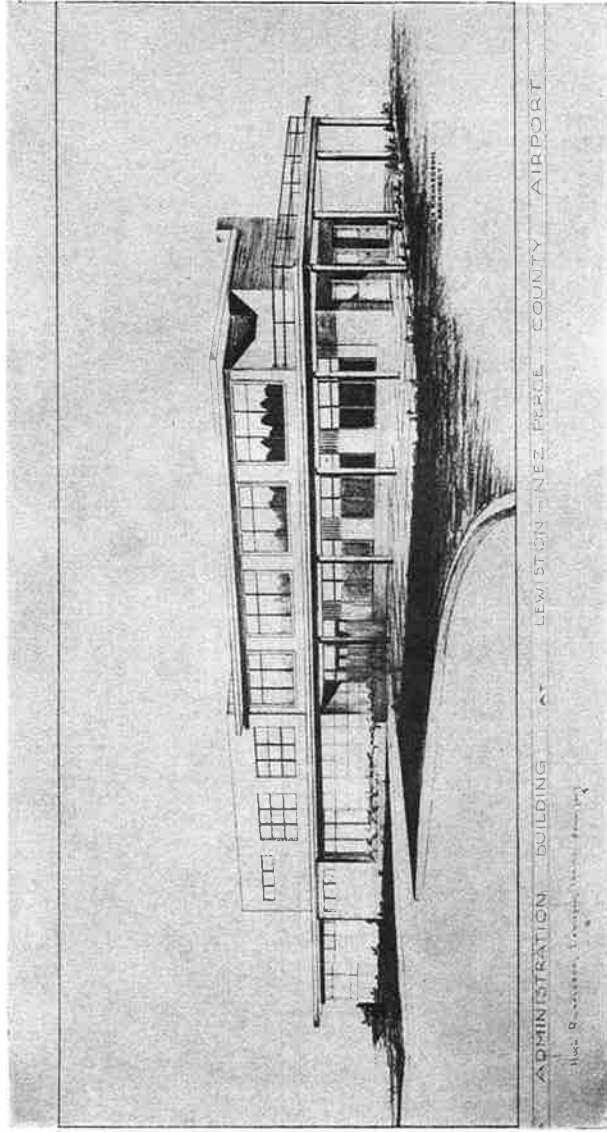

Hugh Richardson, Architect

ADMINISTRATION BUILDING  
Lewiston-Nez Perce County Airport  
Lewiston, Idaho



ADMINISTRATION BUILDINGS AT LEWISTON - NEZ PERCE COUNTY AIRPORT

Hugh Richardson, Architect

ADMINISTRATION BUILDING  
Lewiston-Nez Perce County Airport  
Lewiston, Idaho



U. S. Army Engineers

Aerial View  
THE TOWNSITE, PICKSTOWN, S. DAKOTA  
Ft. Randall Dam, Missouri River



FIRST PRESBYTERIAN CHURCH  
Independence, Kansas





*Geo. M. Basquin & Son, Architects*

R.E.A. HEADQUARTERS BUILDING  
Spokane, Washington

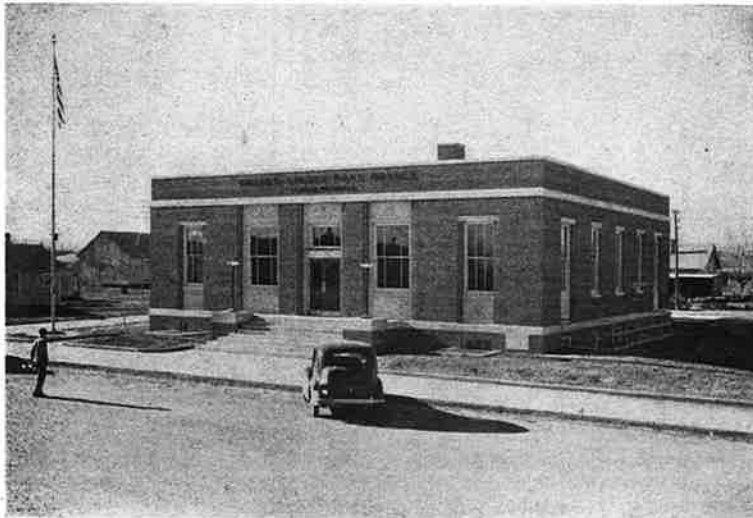

U.S. POST OFFICE  
Powell, Wyoming  
*Another one of over 50 Post Offices*

RO'





Geo. M. Rusque & Son, Architects



# ROY T. EARLEY CO.

ENGINEERS – BUILDERS

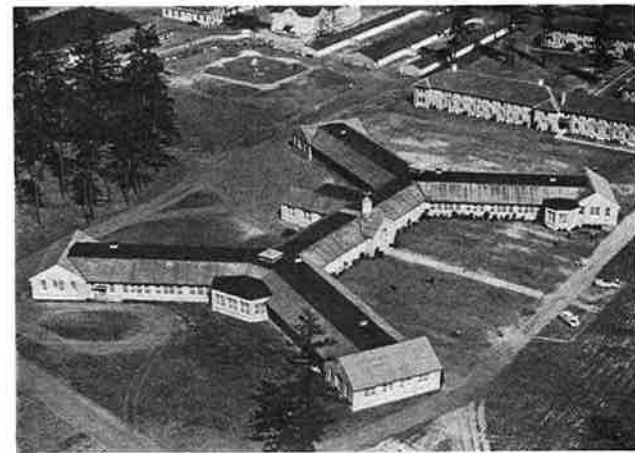

Mock & Morrison and Heath, Gove & Bell, Associate Architects

GERIATRIC WARD  
Western State Hospital  
Steilacoom, Washington

TACOMA, WASHINGTON

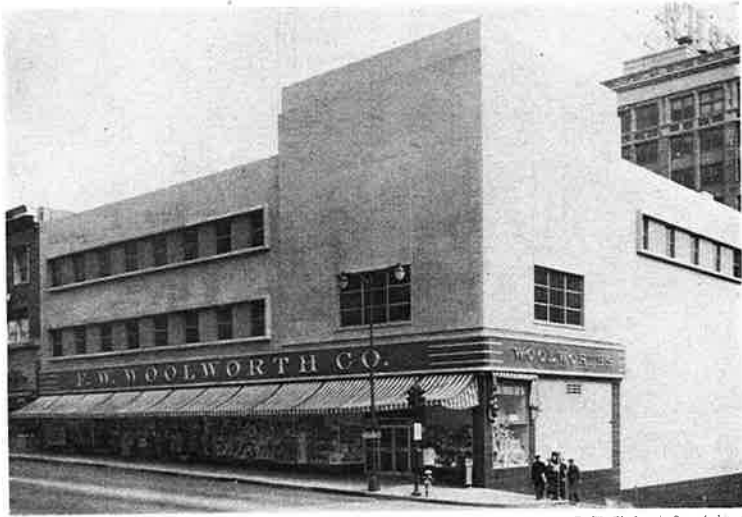

F. W. Woolworth Co., Architects

F. W. WOOLWORTH CO.  
Tacoma, Washington

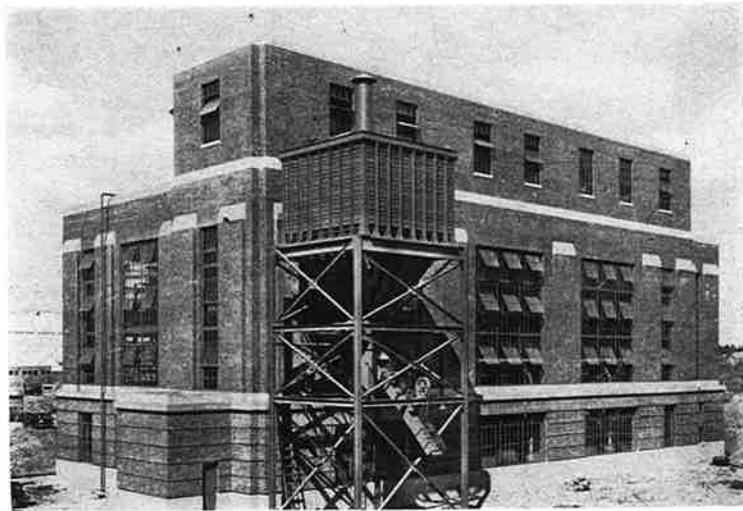

STEAM PLANT  
McChord Air Force Base  
McChord Field, Washington





F. W. Woolworth Co., Architects

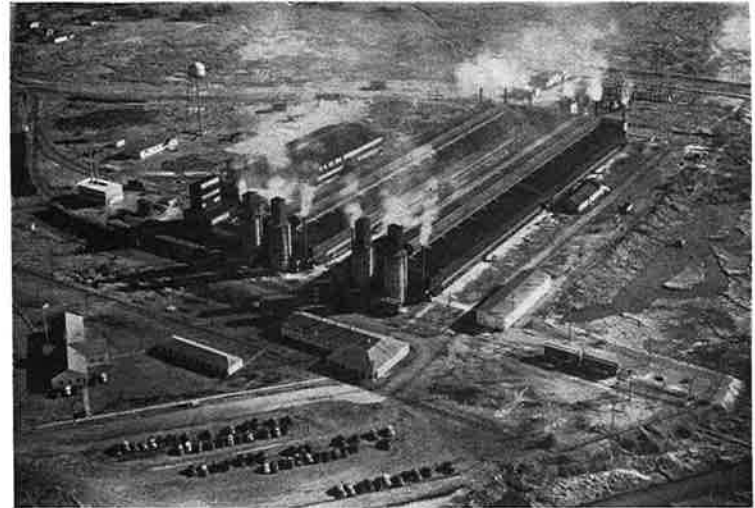

J. E. Sirena, Engineer

KAISER ALUMINUM & CHEMICAL CORP.  
Tacoma, Washington



McKin, Meade & White, Architects

HOOKER ELECTROCHEMICAL CO.  
Tacoma, Washington

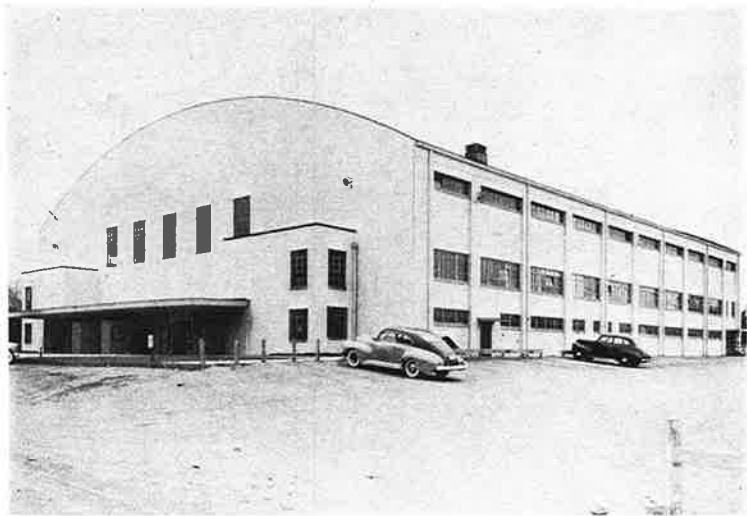

Dugan, Mack & Morrison, Architects

COLLEGE OF PUGET SOUND  
Memorial Field House  
Tacoma, Washington

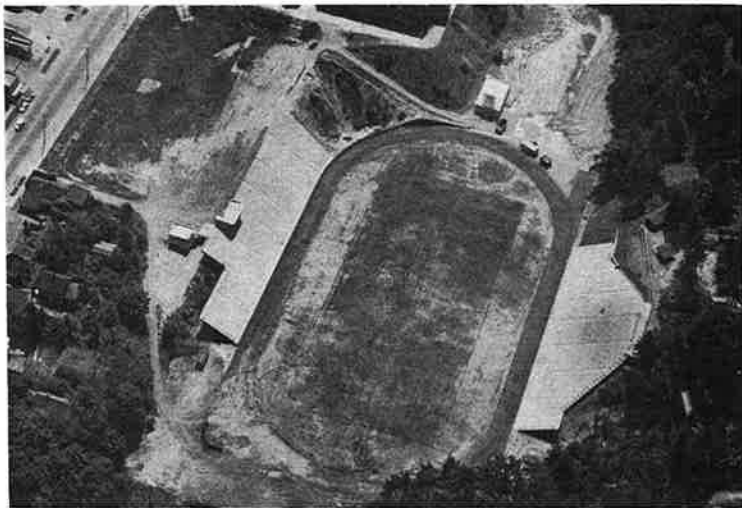

LINCOLN HIGH SCHOOL STADIUM  
Tacoma School District No. 10  
Tacoma, Washington





ugar, Mack & Morrison, Architects



Roy T. Earley Co., Engineers

PENNSYLVANIA SALT MANUFACTURING CO.  
of Washington  
Portland, Oregon Plant



Roy T. Earley Co., Engineers

PENNSYLVANIA SALT MANUFACTURING CO.  
of Washington  
Tacoma, Washington Plant

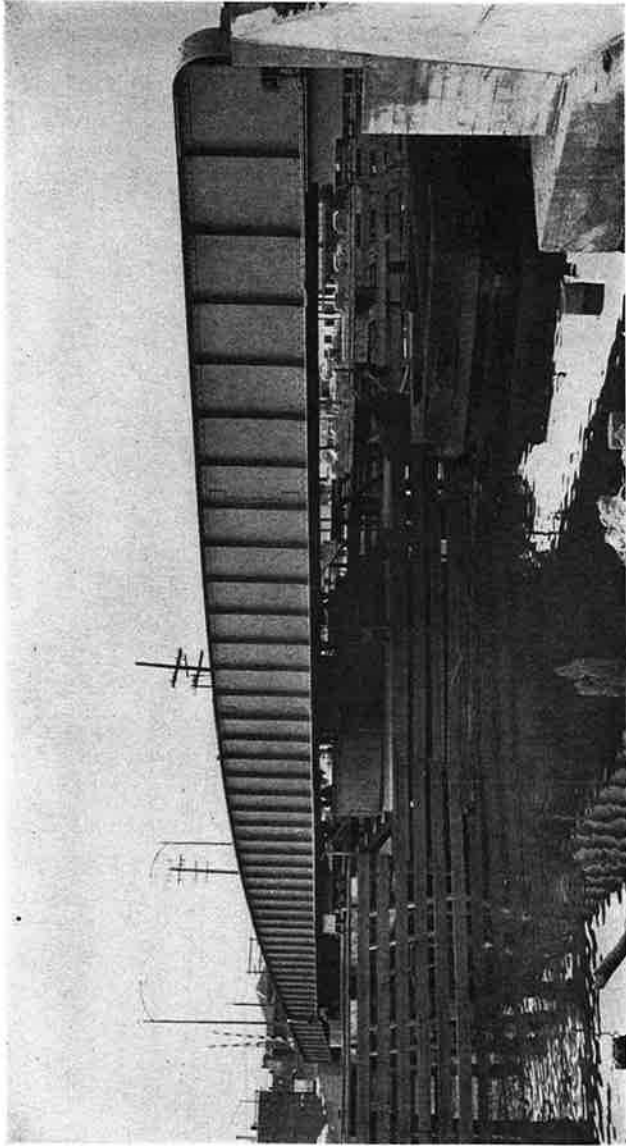

General Engineering Co., Engineers

HERON STREET BRIDGE  
Aberdeen, Washington

CON





General Engineering Co., Engineer

HERON STREET BRIDGE  
Aberdeen, Washington

# VANDIVORT CONSTRUCTION COMPANY

GENERAL CONTRACTORS



PEPSI-COLA BOTTLING PLANT  
Wenatchee, Washington

WENATCHEE, WASHINGTON



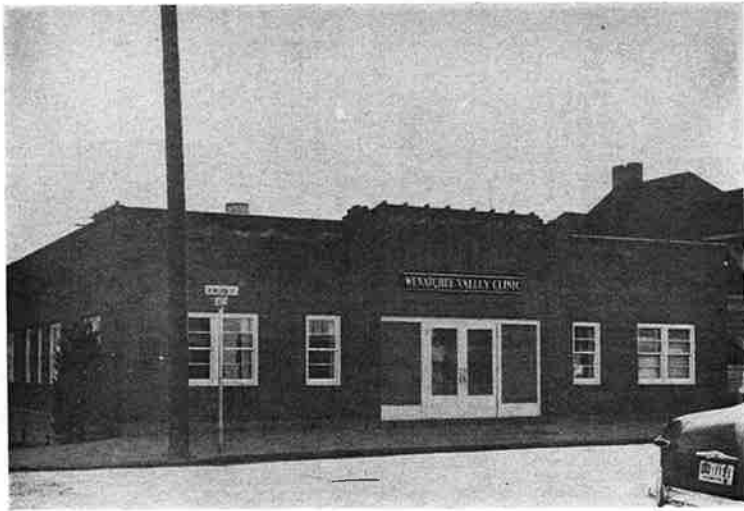

WENACHEE VALLEY CLINIC ASSOCIATION  
Wenatchee, Washington



*George Wellington Stoddard & Associates, Architects*  
JACK SCAMAN BUILDING  
Wenatchee, Washington

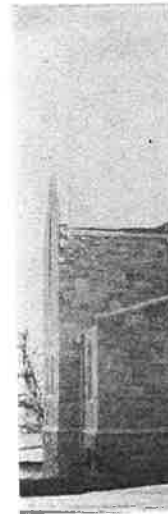



N



Wm. Stoddard & Associates, Architects

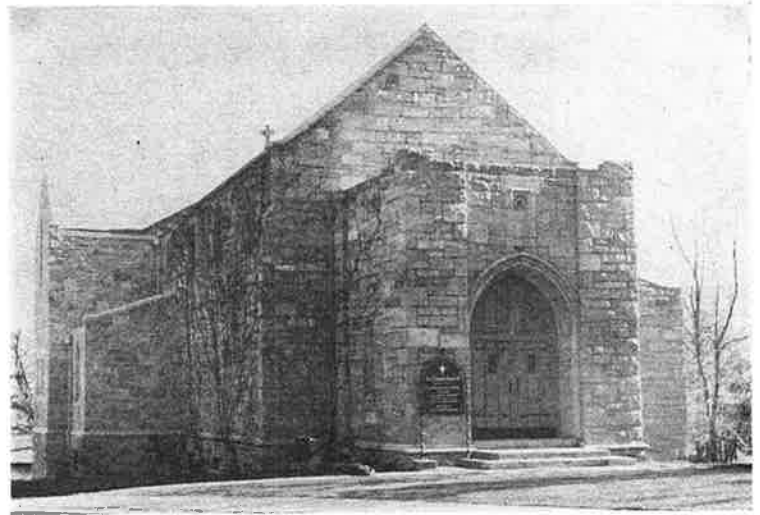

Whitehouse & Price, Architects

ST. LUKE'S EPISCOPAL CHURCH  
Wenatchee, Washington



Alex Stoyanov, Engineer

MANUFACTURING PLANT  
Friday Pack Corporation  
Wenatchee, Washington



*Francis H. Passett & Don Gorham, Architects*

EVAPORATOR PLANT  
Valley Evaporating Co.  
Wenatchee, Washington



*Newhall & Peach, Architects*

FRANK'S MOTORS  
Omak, Washington





ett & Dan Gachnour, Architects



Harold E. Hovind, Architect

COLD STORAGE & PACKING PLANT  
Okanogan Co-Operative Growers  
Okanogan, Washington



Newhall & Peach, Architects

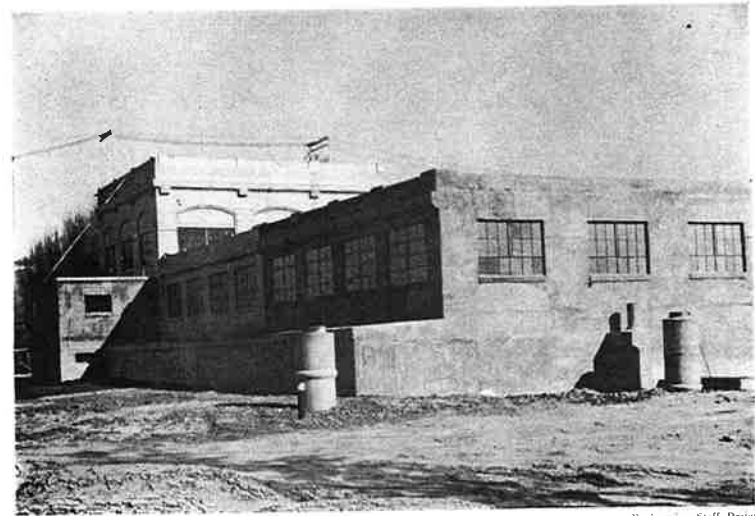

Engineering Staff Design

FILTER PLANT ADDITION  
Wenatchee, Washington

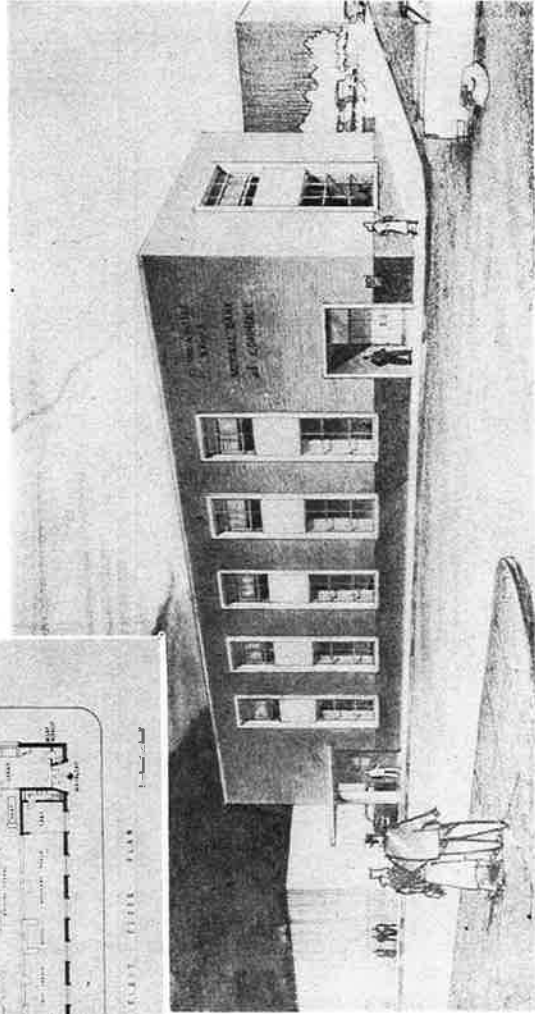
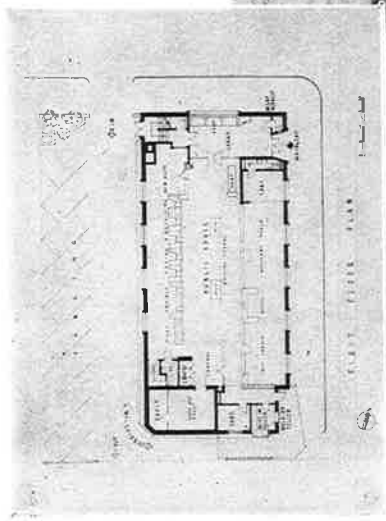

George Wellington Stoddard & Associates, Architects

Columbia Valley Branch  
**NATIONAL BANK OF COMMERCE**  
 Wenatchee, Washington



W



George Wellham Sholdard & Associates, Architects

Columbia Valley Branch  
NATIONAL BANK OF COMMERCE  
Wenatchee, Washington

# W. M. YEAMAN

GENERAL CONTRACTOR



Albertson, Wilkerson & Wilson, Architects

FIRST PRESBYTERIAN CHURCH  
Yakima, Washington

YAKIMA, WASHINGTON



*John S. Villousvik, Architect*

YAKIMA MUNICIPAL AIRPORT  
Yakima, Washington



*John W. Maloney, Architect*

LIBERTY SAVINGS AND LOAN ASSOCIATION  
Yakima, Washington





John S. Yllievik, Architect



F. H. Palmer, Architect

WASHINGTON JUNIOR HIGH SCHOOL  
Yakima, Washington



John W. Maloney, Architect

CTION



C. M. HOLTZINGER BUILDING  
Yakima, Washington





*John W. Maloney, Architect*

HAHN MOTOR COMPANY  
Yakima, Washington

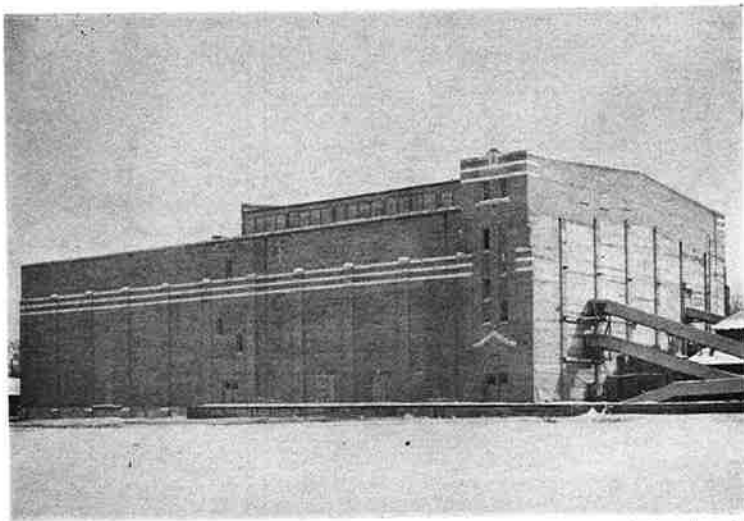

*F. H. Palmer, Architect*

RICHEY GILBERT WAREHOUSE  
Wiley City, Washington





John W. Maloney, *Architect*



Lincoln B. Bisell, *Architect*

FIRST METHODIST CHURCH  
Yakima, Washington



F. H. Palmer, *Architect*



Fingert, Dunt & Wilkerson, *Architects*

YAKIMA VALLEY MEMORIAL HOSPITAL  
Yakima, Washington



*Fassett & Goplnout, Architects*

YAKIMA COUNTY COURT HOUSE  
Yakima, Washington

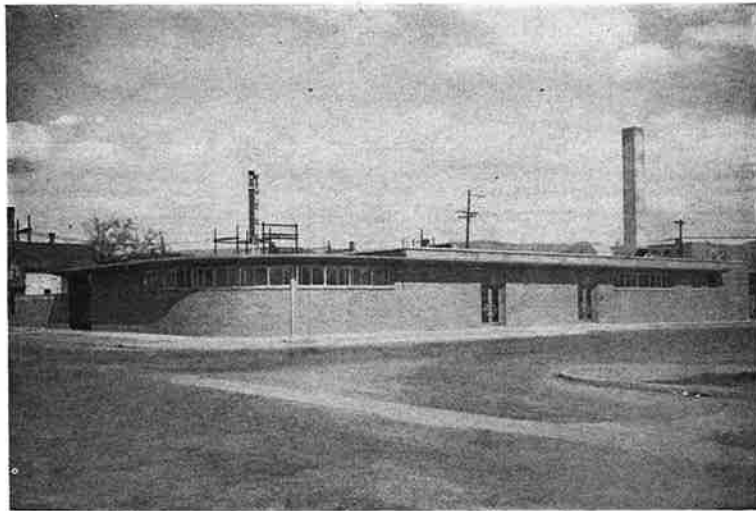

*Whitehouse & Price, Architects*

EAGLES HALL  
Yakima, Washington





Fassett & Goghout, Architects

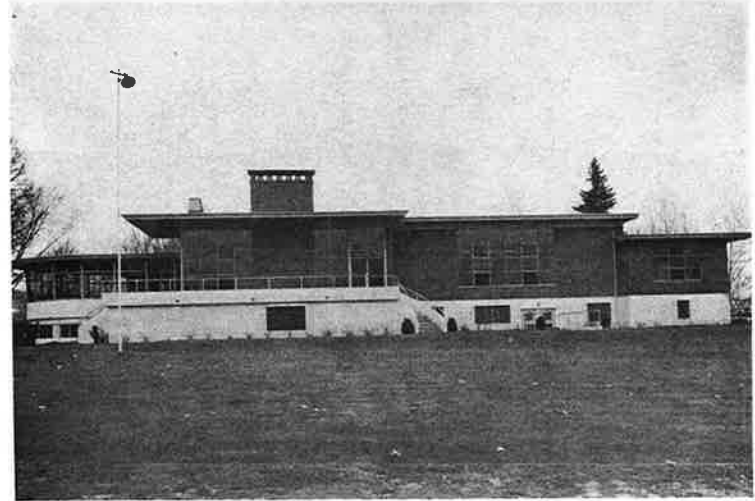

Thomas F. Hargis, Jr., Architect

YAKIMA COUNTRY CLUB  
Yakima, Washington



Witchouse & Price, Architects



John S. Villevik, Architect

RANKIN IMPLEMENT COMPANY  
Yakima, Washington

# A. R. NIEMAN CONSTRUCTION COMPANY

GENERAL CONTRACTORS



*Donald J. Stewart, Architect*

CARPENTERS HALL  
Carpenter Union, Local No. 1715, A.F.L., Owner  
Vancouver, Washington

VANCOUVER, WASHINGTON

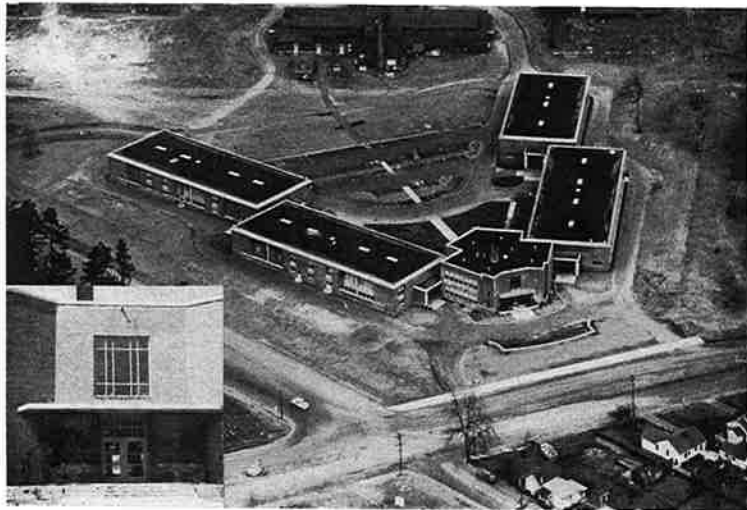

*Dr. W. Hilborn, A.I.A., Architect*

VOCATIONAL EDUCATION SCHOOL

Vancouver School District #37

Vancouver, Washington



*Post Engineers, Vancouver Barracks, Architects*

ORGANIZED RESERVE CORPS SCHOOL

Vancouver Barracks, U. S. Army

Vancouver, Washington





Day W. Hilborn, A.I.A., Architect



Engle, Vancouver Barracks, Architects

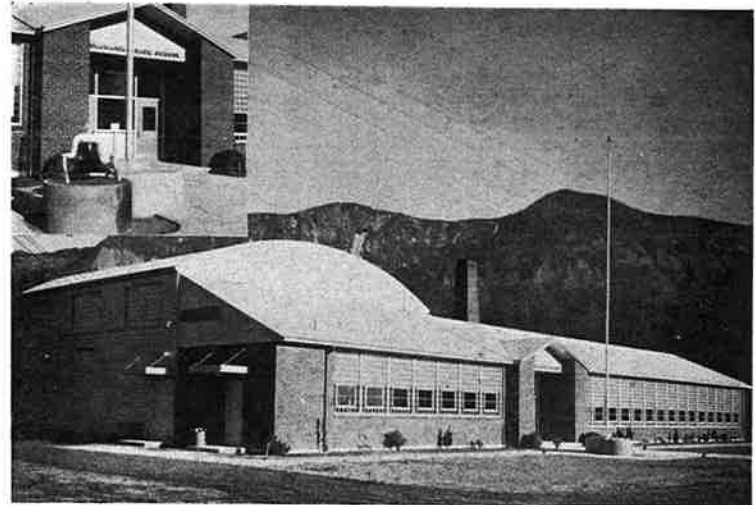

Freeman, Hayslip & Tait, Architects

SKAMANIA GRADE SCHOOL  
Skamania, Washington



Harry N. Roberts, Architect

DAWSON-RICHARDS CLOTHING STORE  
Richland, Washington

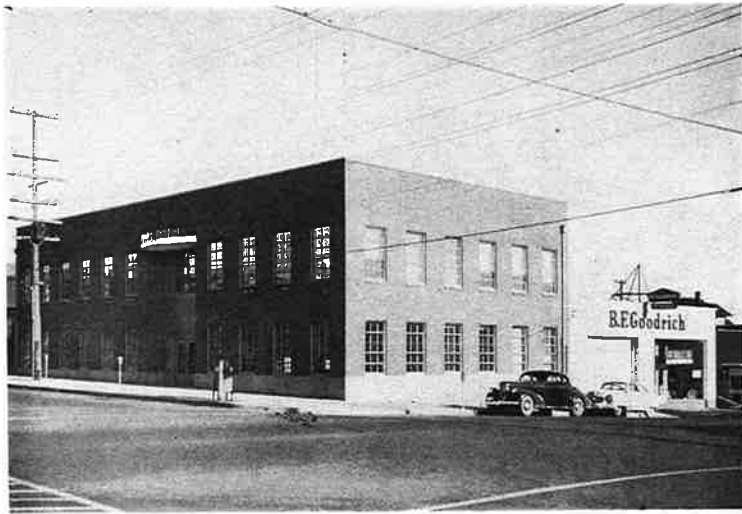

*Donald J. Stewart, Architect*

CENTRAL LABOR COUNCIL LABOR TEMPLE  
and B. F. GOODRICH BUILDING  
Vancouver, Washington



*William S. Kelton, Architect*

AUTO SUPPLY AND MACHINE SHOP  
Richland, Washington







Donald J. Stewart, *Architect*

E



William S. Kelton, *Architect*



Burns, Bent & McNell, A.I.A., *Architects*

COCA COLA OFFICE AND BOTTLING PLANT  
Vancouver, Washington

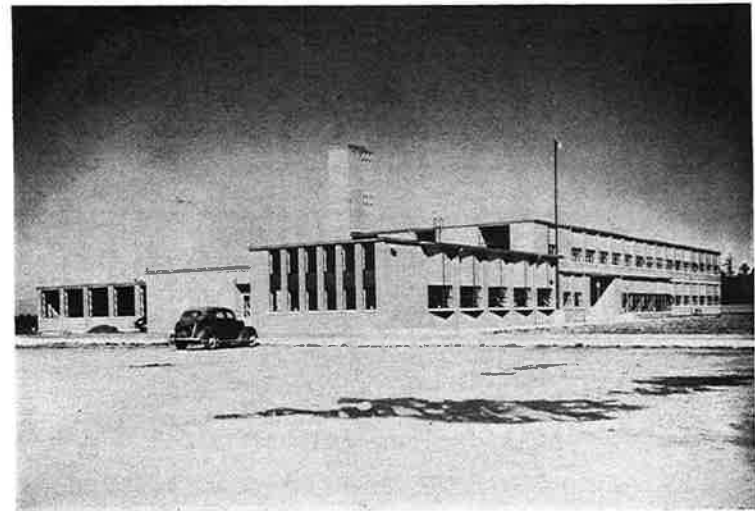

Charles & Clarence Rueger, *Architects*

EVERGREEN HIGH SCHOOL  
Vancouver, Washington

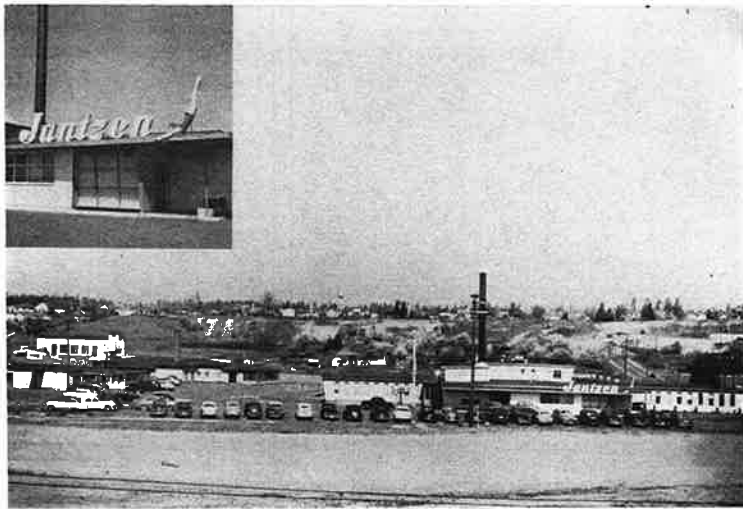

Paul Haberfeld, Architect

OFFICE, FACTORY AND WAREHOUSES  
 Vancouver Branch — Sportswear Division  
 Jantzen Knitting Mill



Day W. Hilborn, A.S.A., Architect

BROADWAY THEATRE BUILDING  
 Vancouver, Washington





Paul Haberfeld, Architect



SALMON CREEK BRIDGE  
U. S. Highway No. 99  
North of Vancouver, Washington



Day W. Hilborn, A.A.S., Architect



Freeman, Hayslip & Tull, Architects

BATTLEGROUND GRADE SCHOOL  
Battleground, Washington

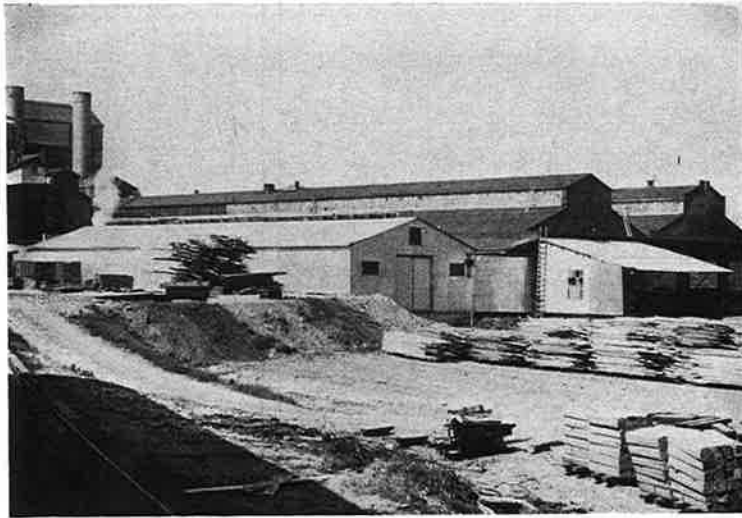

*Tom Parks, Engineer*

PAPER STORAGE WAREHOUSE  
Columbia River Paper Mills  
Vancouver, Washington



*Lawrence, Tucker & Willson, Architects*

GARAGE AND SERVICE STATION  
Vancouver, Washington





Tom Parks, Engineer

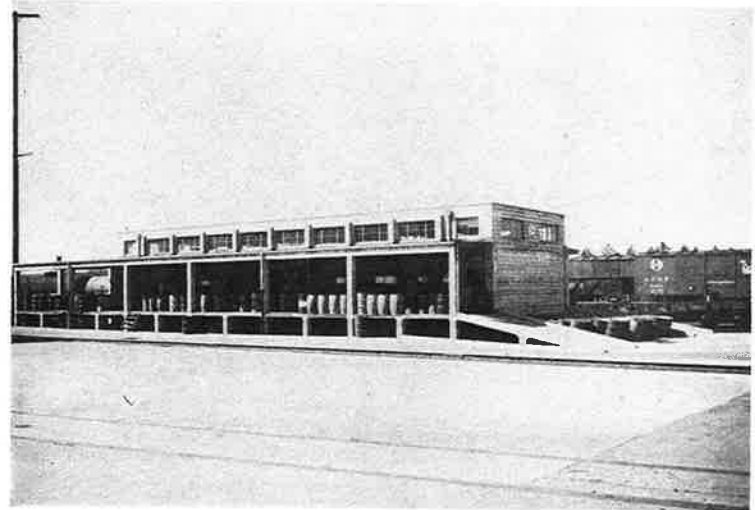

George M. Post, Engineer

OIL STORAGE BUILDING  
Spokane, Portland and Seattle Railway  
Vancouver, Washington



Ernest Tucker & Wallman, Architects



Donald J. Stewart, A.I.A., Architect

WILLIAM J. YUNKER RESIDENCE  
Vancouver, Washington

# A. G. HOMANN

GENERAL CONTRACTOR



OFFICE BUILDING — A. G. HOMANN  
Lacey, Washington

LACEY, WASHINGTON



Joseph H. Wohleb, A.J.A., Architect

OLYMPIA OIL AND WOOD PRODUCTS BLDG.  
Olympia, Washington

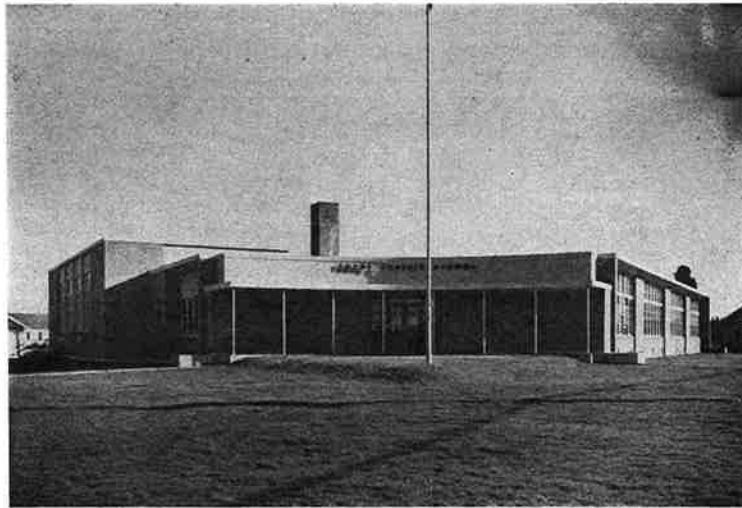

Narimora, Bein, Brady & Johnson, Architects

ELEMENTARY SCHOOL  
Fords Prairie, Washington

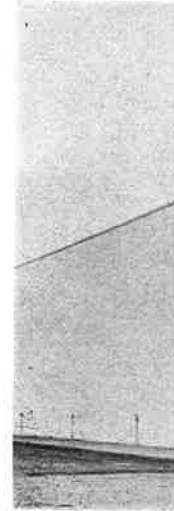



Joseph H. Wohleb, A.I.A., Architect

IG.



more, Dion, Brady & Johnson, Architects



B. Marcus Pitca, A.I.A., Architect

STATE THEATRE  
Evergreen Theatre Corp., Owner  
Olympia, Washington



Wohleb, Wohleb & Co. Stacey Bennett, Architects

GOLDBERG FURNITURE CO. BUILDING  
Olympia, Washington



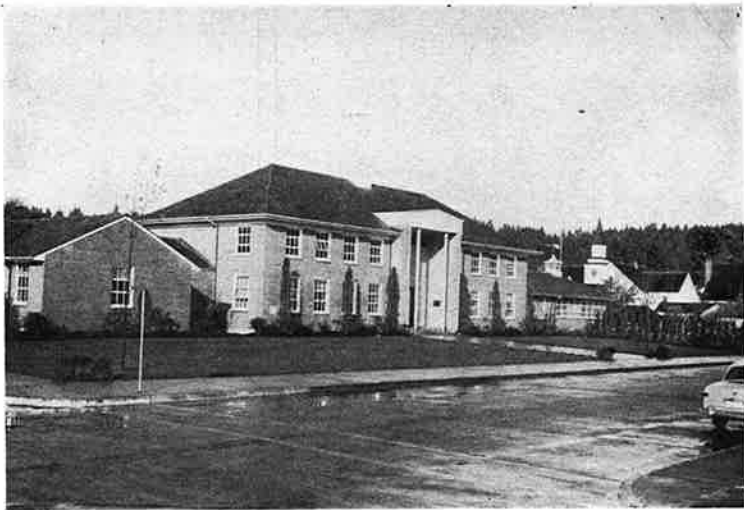

George Wellington Stoddard & Associates, Architects

OFFICE BUILDING  
Simpson Logging Co., Owner  
Shelton, Washington



CONTROL HOUSE  
Bonneville Power Administration  
Tomwater, Washington





Stoddard & Associates, Architects



Joseph H. Wohlsch, A.A.A., Architect

RESIDENCE OF MR. TRUEMAN L. SCHMIDT  
Olympia, Washington

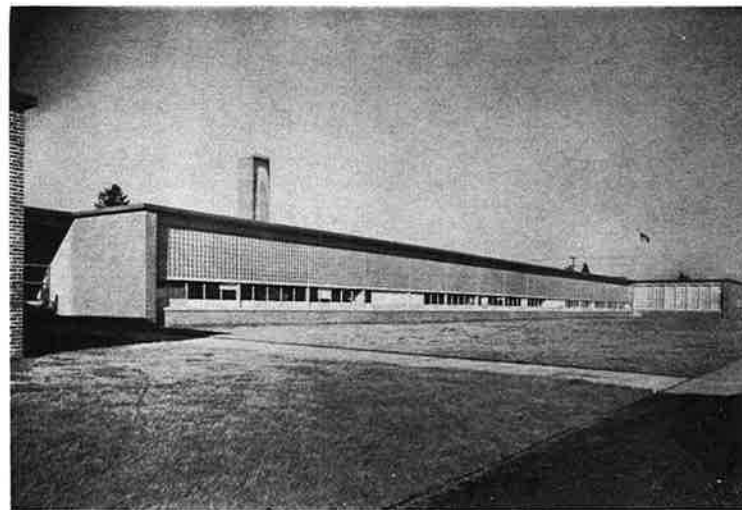

Naranoto, Bain, Brady & Johnson, Architects

ROOSEVELT ELEMENTARY SCHOOL  
Olympia, Washington

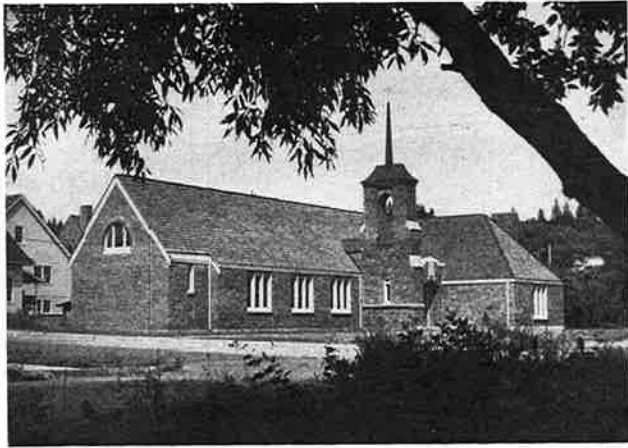

*Whitehouse & Price, Architects*

ST. DAVID'S EPISCOPAL CHURCH  
Shelton, Washington



FISH HATCHERY FOR STATE OF WASHINGTON  
Department of Game and Fisheries





use & Pileo, Architects



DN

R

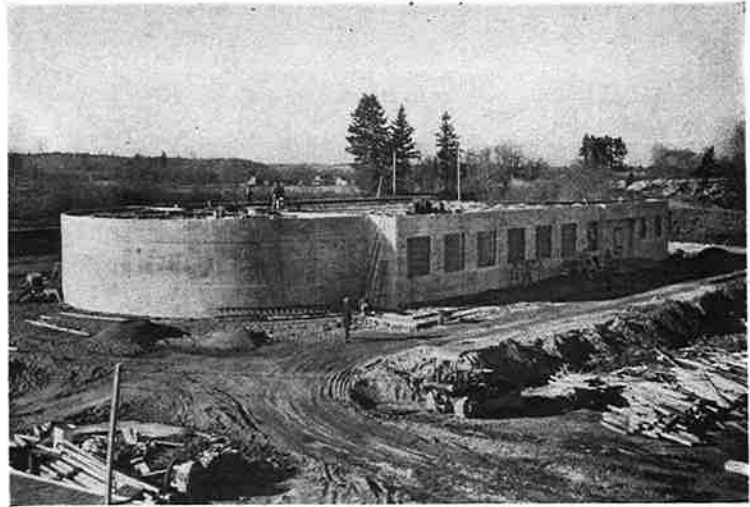

James W. Carey, H. W. Kramer & Associates, Engineers

SEWAGE TREATMENT PLANT  
Centralia, Washington



Wohleb, Wohleb & G. Sucey Bennett, Architects

KEETON FURNITURE COMPANY  
Town & Country Building  
Martin Way — Olympia, Washington



Wohleb, Wohleb & Co, Swoy Bennett, Architects

BOTTLE HOUSE — OLYMPIA BREWING CO.  
Olympia, Washington



Walter H. Rothe, A.A.A., Architect

WASHINGTON ELEMENTARY SCHOOL  
Sunnyside, Washington

K





Shieh & Co., Stacy Bennett, Architects

).



Oliver H. Rostler, A.I.A., Architect

# K. T. HENDERSON

GENERAL CONTRACTOR



Clyde Faithful, Designer

JACK MANNING BUILDING  
Longview, Washington

LONGVIEW, WASHINGTON



*George McPherson, Architect*

LONGVIEW CITY HALL  
Longview, Washington



*George W. Stoddard & Associates, Architects*

SEARS ROEBUCK & CO. BUILDING  
Longview, Washington



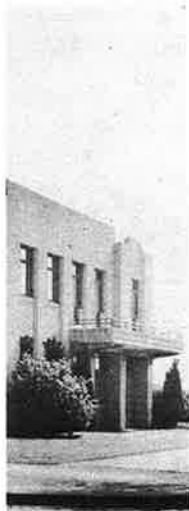

*George McPherson, Architect*



*Stoddard & Associates, Architects*

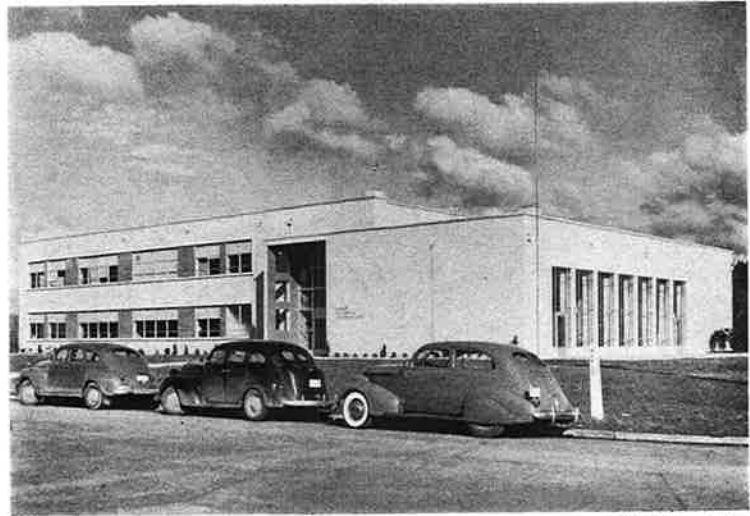

*Walt & Phillips, Architects*

LOWER COLUMBIA JUNIOR COLLEGE  
Longview, Washington

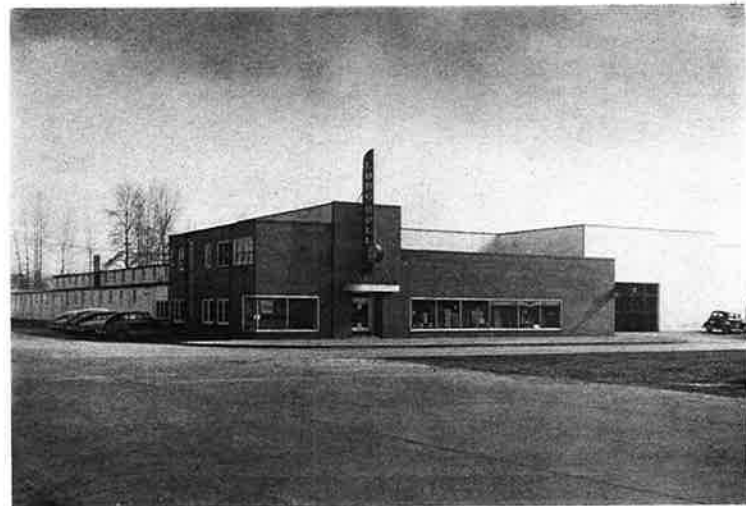

*Clyde Faithful, Designer*

LONG BELL RETAIL YARD  
Long Bell Lumber Co., Owner





*Wick, Hilgers & Scott, Architects*

OVERSBY BUILDING  
Longview, Washington

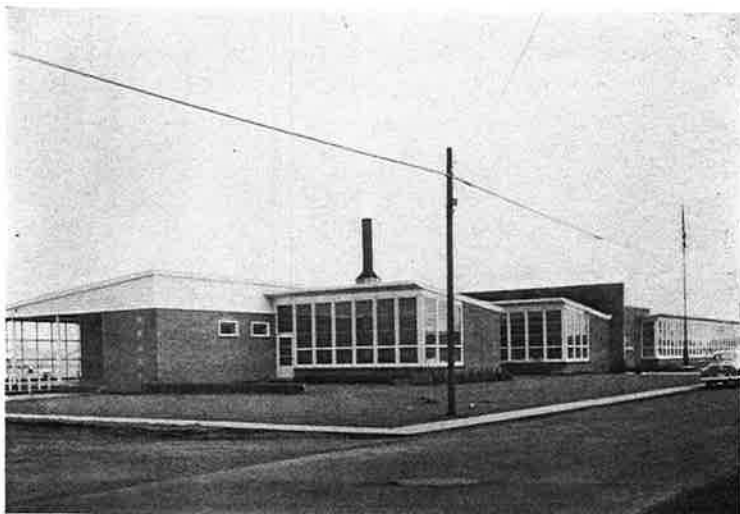

*Wolff & Phillips, Architects*

OLYMPIC SCHOOL  
Longview, Washington





Wick, Hilgers & Scott, Architects



Wolf & Phillips, Architects

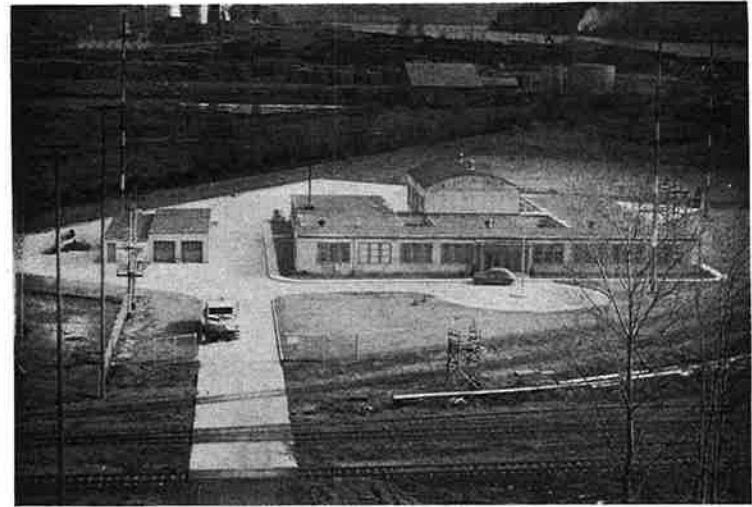

U. S. NAVAL RESERVE TRAINING STATION  
Longview, Washington



Pietro Bellaachi, Architects

EMMANUEL LUTHERAN CHURCH  
Longview, Washington



Max Williams, Architect

MAPLE TERRACE APARTMENTS  
Longview, Washington

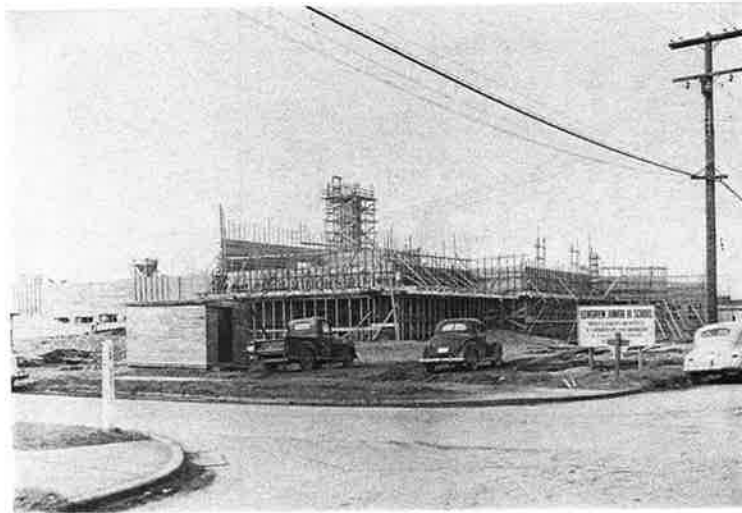

Wolf & Phillips, Architects

LONGVIEW JUNIOR HIGH SCHOOL  
Longview, Washington

CON





*Max Williams, Architect*



*Wulf & Phillips, Architects*

# NEWLAND CONSTRUCTION COMPANY

GENERAL CONTRACTORS

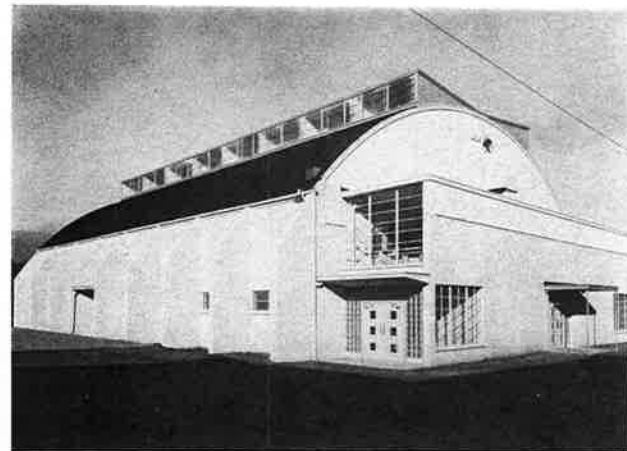

*W. A. Johnson, Architect*

GYMNASIUM  
Langley, Washington

EVERETT, WASHINGTON

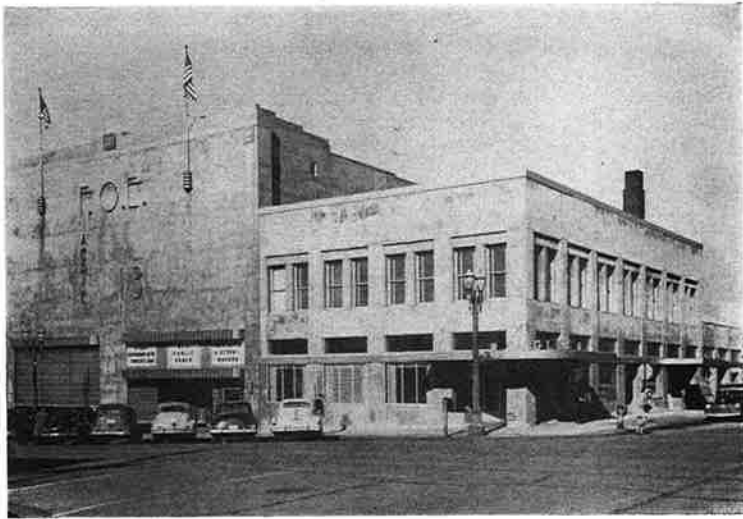

*Geo. Brown & L. Baeder, Architects*

LODGE BUILDING  
Everett, Washington



*Ma. Pitca, Architect*

STORE BUILDING  
Everett, Washington

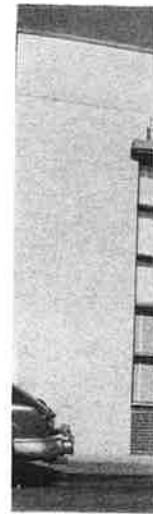



Gou, Bacon & L., Baoler, Architects



M. Priteca, Architect



Hell, Gaven & Dykman, Architects

BANK BUILDING  
Oak Harbor, Washington



Goodrich Co., Architects

STORE BUILDING  
Everett, Washington

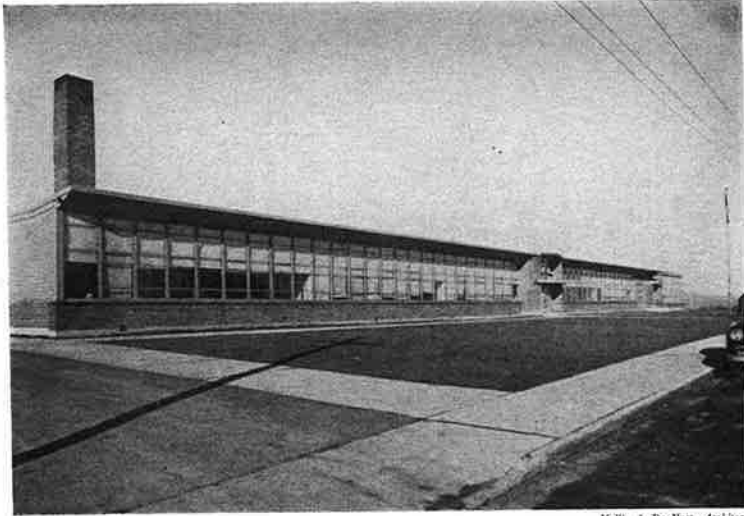

Mullis & De Hart, Architects

ELEMENTARY SCHOOL  
Everett, Washington



Ed. Morrison, Architect

APARTMENT BUILDING  
Everett, Washington





Mullis & De Hart, Architects



E. Morrison, Architect



Peter S. Newland, Designer

CLINIC BUILDING  
Everett, Washington



Wollander, Architects

HOUSING PROJECT  
Everett, Washington





*Carroll & Johansen, Architects*

UNITED BRETHREN CHURCH  
Everett, Washington



*Wellington Stoddard, Architect*

RESIDENCE  
Everett, Washington



Wellington Stoddard, Architects



Carroll & Johnson, Architects

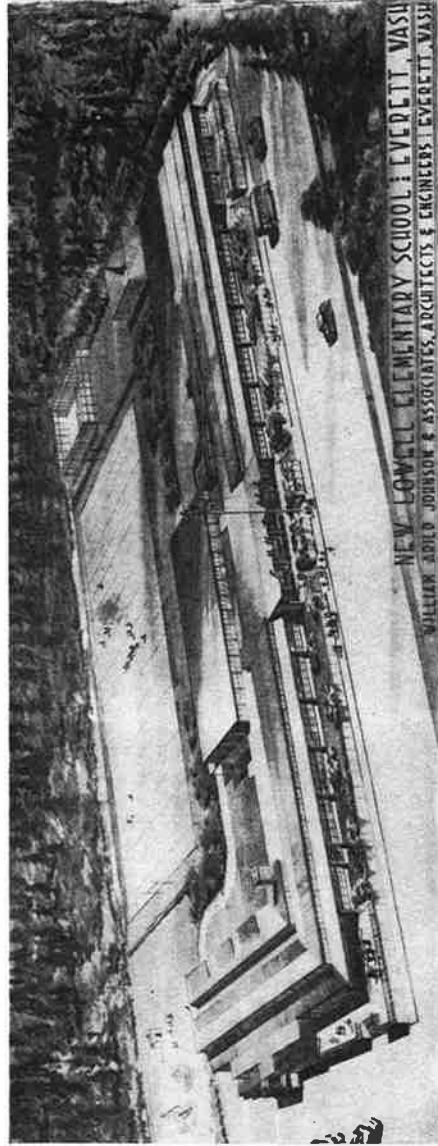

NEW LOWELL ELEMENTARY SCHOOL, EVERETT, WASH.  
WILLIAM ABOLD JOHNSON & ASSOCIATES, ARCHITECTS & ENGINEERS, EVERETT, WASH.

Johnson & Biscoe, Architects

ELEMENTARY SCHOOL,  
Lowell, Washington

# GRAYS HARBOR CONSTRUCTION CO.

GENERAL CONTRACTORS

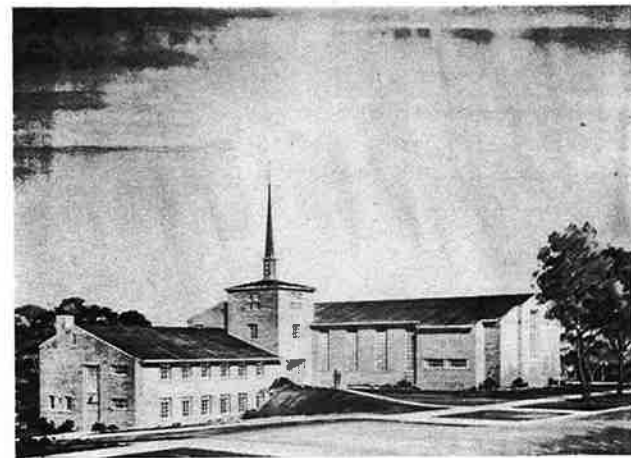

*John Paul Jones & Leonard Bindon, Architects, Seattle, Wash.  
Charles Bayless, Associate Architect*

FIRST PRESBYTERIAN CHURCH OF ABERDEEN  
Aberdeen, Washington

ABERDEEN, WASHINGTON

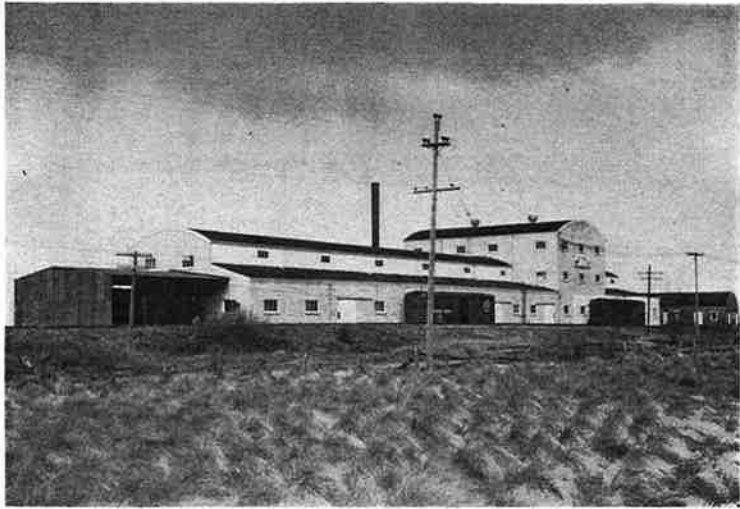

R. V. Anderson, *Designing Engineer, Hoquiam, Wash.*

MARKHAM CRANBERRY CANNERY BUILDING  
Markham, Washington



R. V. Anderson, *Designing Engineer, Hoquiam, Wash.*

ABERDEEN PLYWOOD CORPORATION PLANT  
Aberdeen, Washington





*Designing Engineer, Hoquiam, Wash.*  
ING



*Designing Engineer, Hoquiam, Wash.*  
NT



*United States Army Engineers, Architects*  
**TUMWATER TWO-UNIT ARMORY BUILDING**  
Tumwater, Washington

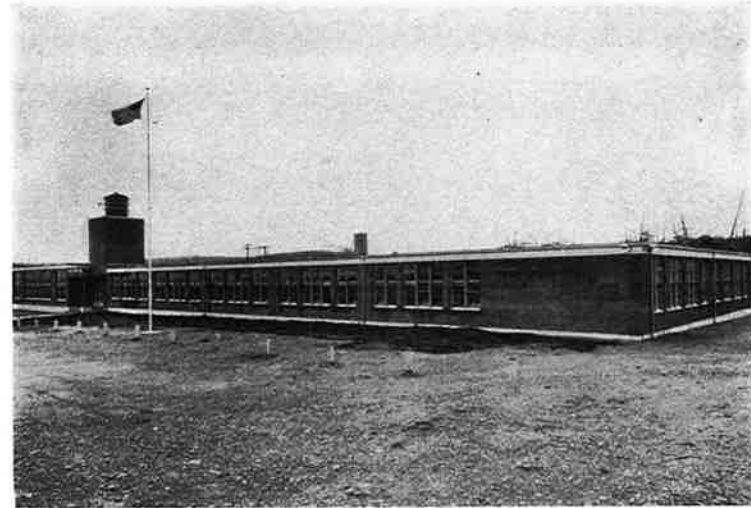

*Charles & Clarence Rueger, Architects, Tacoma, Wash.*  
**MOCLIPS-ALOHA SCHOOL BUILDING**  
Moclips, Washington

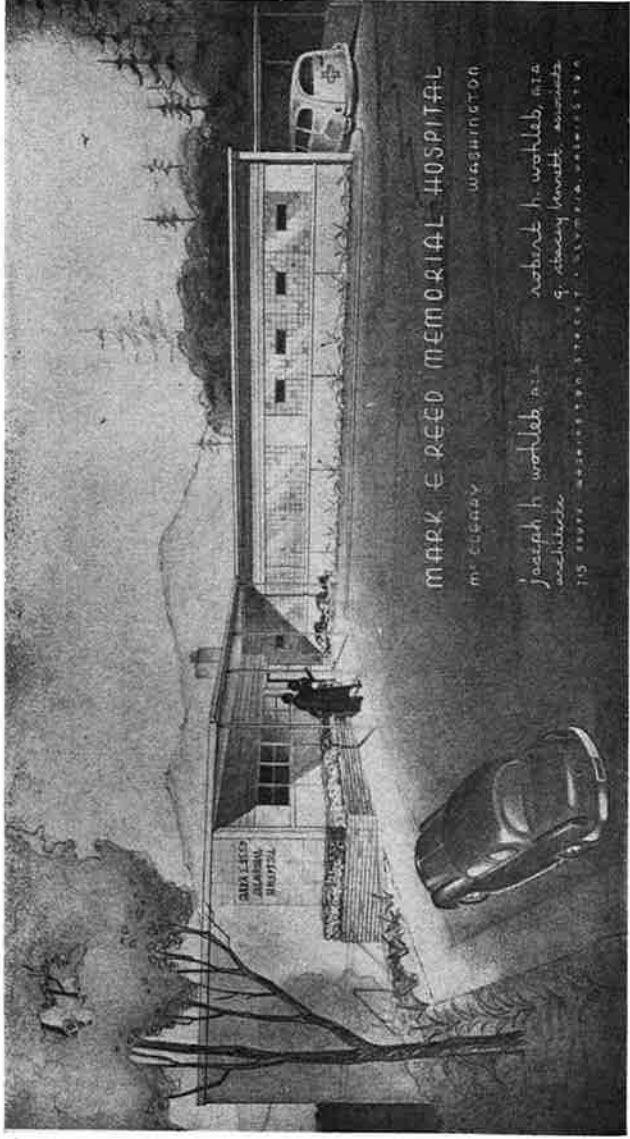

Joseph H. & Robert H. Wohlbe, Architects, Olympia, Wash  
 C. Surey Bennett, Associate Architect, Olympia, Wash

MARK E. REED MEMORIAL HOSPITAL BUILDING  
 McCleary, Washington

*Behi  
 physi  
 but n  
 all t.  
 trade  
 artist*

*In th  
 of th  
 izatic  
 have*

*Ever  
 to d  
 jobs*

*By p  
 has  
 and  
 bone*



Joseph H. & Robert H. Wohleb, Architects, Olympia, Wash  
G. Sherry Bennett, Associate Architect, Olympia, Wash

**MARK E. REED MEMORIAL HOSPITAL BUILDING**  
McCleary, Washington

*Behind the record breaking progress that has been made in the physical building of Washington, there has been an unpublicized but nonetheless potent force whose co-ordinated efforts have made all this vast construction possible — the men of the building trades, sub-contractors, material supply houses, tradesmen and artisans — each a specialist in his own field.*

*In the following pages are the firms who provide the backbone of the building industry of Washington. These are the organizations whose efforts have made possible the great buildings that have been featured in this volume.*

*Every company participating in this edition has earned the right to do so by virtue of having worked with the builders whose jobs are shown herein.*

*By performance, each firm in the pages that follow is one who has proved he is financially able, and has the technical ability and know-how to dispatch the work in his respective field with honesty, integrity and efficiency.*

## INDEX TO ADVERTISERS

Agutter Electric Co. ....	1A	DuBois-Matlack Lumber Co. ....	29A
American Transit-Mix .....	7A	Ducan Construction Co. ....	18A
Apple City Electric .....	24A	Duryee & Co., D. A. ....	9A
Artistic Iron Works .....	15A		
Aves Millwork Co., Inc. ....	19A	Earl Painting Co. ....	4A
		Electric Construction Co., The .....	15A
B & B Glass & Paint Co. ....	30A	Elfstrom Co., R. L. ....	6A
Babcock & Fossum Inc. ....	26A	English Steel Co., J. D. ....	9A
Barlow & Sons, Inc., C. S. ....	29A	Everett Metal Products .....	31A
Bay Co., The .....	17A	Exchange Lumber & Mfg. Co. ....	31A
Belden Electric Co. ....	31A		
Bellingham Sash & Door Co. ....	23A	Fentron Steel Works, Inc. ....	26A
Bergh-Griggs Co. ....	30A	Finrow Co., Victor A. ....	16A
Bocek & Sons, Paul .....	10A	Fosseen's Inc. ....	20A
Boone Lumber Co. ....	31A	Foss Launch & Tug Co. ....	19A
Brandt Bros. Co. ....	20A	Fuller & Co., W. P. ....	2A
Brownson Lumber Co. ....	20A		
Builders Material .....	22A	Garon Company .....	25A
Burteh Co., Bryan W. ....	17A	Glacier Sand & Gravel Co. ....	8A
Busch and Latta .....	15A	Gordon-Cooper Iron Works, Inc. ....	24A
		Granger Clay Products Co. ....	17A
Capital Plumbing & Heating Co. ....	22A	Graystone Materials Co. ....	12A
Cascade Lumber Company .....	27A	Great Lakes Pacific Waterproofing Co. ....	22A
Castle Co., M. F. ....	13A	Great Northern Lumber Co. ....	30A
Cavanaugh Lumber Co. ....	19A	Gregg Roofing Co. ....	25A
Central Equipment & Hardware Co., Inc. ....	7A		
Central Heating & Plumbing Co., ....	26A	Heaton & Son, W. ....	26A
Century Metal Works .....	21A	Hinton & Hagen .....	27A
Chapman Co., R. G. ....	14A	Holaday and Edworthy, Inc. ....	28A
City Electric, Inc. ....	5A	Hoyt Plumbing Company .....	27A
City Millwork Co. ....	21A	Hubbard & Leithauser .....	17A
Columbia Concrete Pipe Co. ....	32A		
Columbia Glass Co. ....	27A	Inland Asphalt Co. ....	3A
Columbia Machine Works .....	25A		
Consolidated Supply Co. ....	4A	Johnsons' Millwork .....	7A
Construction Equipment Co. ....	21A		
		Kaufman-Scroggs Co. ....	8A
Dawson & Feek, Inc. ....	20A	Kelley, J. H. ....	24A
Deeble, George B. ....	11A	Kimbel, Roy J. ....	8A
Dehning, Wm. ....	14A	Knowles, John B. ....	31A
Dill Bros. Construction Co. ....	12A	Kuhlman, O. ....	25A
Dillon Electric .....	29A		
Doten Transit-Mix Co. ....	27A	Larsen Bros. ....	29A
		Layrite Concrete Products Co. ....	27A



## INDEX TO ADVERTISERS (Continued)

Lessenger, Ralph .....	19A	Schichtl Bros. ....	27A
Lewiston Glass & Sash .....	23A	Schwabacher Hardware Co. ....	29A
Lewiston Pre-Mix .....	7A	Sears Lumber .....	25A
McCoy and Hunter .....	26A	Selden's .....	23A
McLean Electric Co. ....	18A	Shearer Co., B. F. ....	6A
Mallett Sheet Metal & Roofing .....	23A	Sound Elevator Co. ....	23A
Martin Co., H. H. ....	25A	Spokane Hardware Supply, Inc. ....	9A
Meacham & Sons, George'K. ....	23A	Stabbert Co., Fred .....	13A
Mercer Steel Company, Inc. ....	18A	Stair Agency, Dudley D. ....	28A
Milholland Plumbing Co. ....	25A	Standard Iron & Wire Works .....	23A
Murphy Bros. ....	30A	Standard Plumbing & Heating Co. ....	21A
National Blower & Sheet Metal Co. ....	10A	Steel Products Inc. ....	31A
Norris Bros. Floor Coverings .....	13A	Tech-Craft, Inc. ....	28A
Northwest Builders Hardware, Inc. ....	24A	Thomas & Son, George .....	26A
Northwestern Insurance Service .....	10A	Thompson, Hugh M. ....	8A
Oliphant Electric .....	28A	Tide Co., The .....	17A
Olson Lumber Co., E. C. ....	23A	Twin City Glass Co. ....	22A
Olympia Glass Co. ....	20A	Timber Structures, Inc. ....	18A
Orofino Ready-Mix .....	7A	Union Iron Works .....	12A
Overhead Door Company of Spokane .....	24A	Union Sash and Door .....	30A
Pacific Art Tile Inc. ....	16A	United Contracting Co., The .....	15A
Pacific Building Materials Co. ....	5A	United Furniture Co. ....	24A
Pacific Terrazzo Co., Inc. ....	22A	Universal Tile & Marble Co. ....	21A
Peck and Gale .....	28A	University Brick & Tile Co. ....	19A
Porter Electric Service .....	26A	Vail Co., J. N. ....	24A
Power City Electric Co. ....	22A	Vail Co., L. W. ....	13A
Pybus Co., E. T. ....	28A	Valley Roofing Co. ....	14A
Queen City Floor Co. ....	29A	Vancouver Sheet Metal Works .....	29A
Randolph-Taylor Plumbing & Heating .....	30A	Van-Vetter, Inc. ....	30A
Ransom & Sons, W. R. ....	16A	Walker Cut Stone, Inc. ....	3A
Ready Mix Concrete Co. ....	5A	Washougal Lumber Co. ....	29A
Reliance Painting Co. ....	12A	Webster-Robinson Machinery & Supply Co., Inc. ....	11A
Rich Sand & Gravel .....	14A	Wells & Wade, Inc. ....	21A
Robinson Tile & Marble Co. ....	20A	Wenatchee Lumber Co. ....	22A
Rucker, Don .....	11A	Western Heating & Sheet Metal Co., Inc. ....	9A
Safway Scaffold, Inc., of Spokane .....	16A	Willingham Electric Co. ....	10A
Schaffer Plumbing & Heating .....	19A	Yakima Cement Products Co. ....	32A
		Yakima Hardware Co. ....	11A

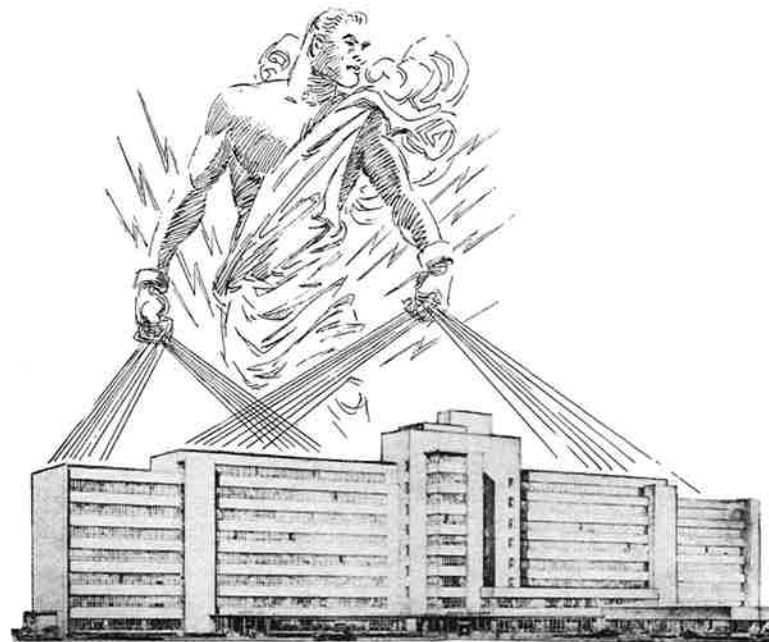

**VETERANS ADMINISTRATION HOSPITAL, SEATTLE**

WE HAVE BEEN HARNESSING  
ELECTRICAL ENERGY  
TO BUILD A GREATER NORTHWEST FOR OVER FIFTY YEARS

**COMPLETE ELECTRICAL INSTALLATIONS**

**AGUTTER ELECTRIC COMPANY**

*ELECTRICAL ENGINEERS & CONTRACTORS*

**952 E. SENECA ST.**

**SEATTLE 22**

**PHONE EAST 5388**

**Serving the Architects  
and Contractors  
of the Northwest . . .**

**. . . with PAINTS  
GLASS  
MIRRORS**

**SASH and  
DOORS**

**ROOFING  
FLOOR COVERINGS**

**W. P. FULLER & CO.**

*through . . .  
. . . your neighborhood Fuller Paint Dealer - -  
"a good place to go."*

**SEATTLE  
SPOKANE**

**YAKIMA  
TACOMA**

**INL**

*Serving Spoko*

• **DRIVEWAYS**

**10th and Havana**

**Walk**

itects

ors

st . . .

OFING  
VERINGS

CO.

aler - -

YAKIMA  
TACOMA



*Paving Drive-In Theatre*

## INLAND ASPHALT COMPANY

*Serving Spokane and Vicinity with High Quality Asphaltic Pavements for Eighteen Years*

- DRIVEWAYS
- SERVICE STATIONS
- PLAY AREAS
- PARKING LOTS
- TENNIS COURTS

10th and Havana

Phone Lakeview 2659

Spokane, Wash.

## Walker Cut Stone, Inc.



4020 AURORA AVENUE  
SEATTLE, WASHINGTON



RESIDENTIAL, COMMERCIAL & INDUSTRIAL  
SAND BLASTING ★ SPRAYING

*Earl Painting Co.*

"SINCE 1923"



902 Center Street

Call BRoadway 6194

Tacoma, Washington

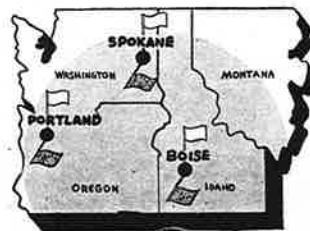

**CONSOLIDATED SUPPLY CO.**

W. 1124 GARDNER AVENUE

SPOKANE 11, WASHINGTON

BROADWAY 2881

*Wholesaler*

**CITY**

COMMERCIAL

INDUSTRIAL

*Our Guarantee*

245 Center

**PACIFIC**

**RE**

101

CONCRETE

SAND

LIME

BRICK



L

o.

Tacoma, Washington



Oregon State Highway Building, Salem, Oregon

WIRED BY

## CITY ELECTRIC, INC.

COMMERCIAL

ELECTRICAL CONTRACTORS

INDUSTRIAL

INDUSTRIAL LOAD TESTING & POWER FACTOR CORRECTION

*Our Guarantee Is Your Assurance of QUALITY in Workmanship and Materials*

245 Center

Salem 4-2244

Salem, Oregon

## PACIFIC BUILDING MATERIALS COMPANY

AND

### READY MIX CONCRETE COMPANY

101 EAST 1st ST., VANCOUVER, WASHINGTON

PHONE 3-4723

CONCRETE READY MIXED OR DRY BATCHED - WASHED AND SCREENED  
SAND AND GRAVEL - CRUSHED ROCK - MASON SAND - CEMENT  
LIME PUTTY - BRICK MORTAR - PLASTER - LATH - INSULATION MATERIALS  
BRICK - FIRE PLACE MATERIAL - REFRACTORIES - ROOFING MATERIALS

*Four Locations Serving Vancouver - Portland Area*

**VANCOUVER:** 101 East First St. - Phone 3-4723

**PORTLAND:** 400 No. Thompson St. - Phone WE 3215

Foot of S. W. Curry St. - Phone AT 8391

Foot of No. Morris St. - Phone WE 2209



STATE HIGHWAY OFFICE BUILDING—OREGON STATE HIGHWAY COMMISSION  
SALEM, OREGON

*Constructed by Sound Construction & Engineering Co., Seattle, Wash.*

*Painted by*

## **R. L. ELFSTROM COMPANY**

*Also Contractors of*

**ROOFING - FLOOR COVERING - ACOUSTICAL TILE**

340 COURT STREET

SALEM, OREGON

TELEPHONE 2-2493

### INSTITUTIONAL EQUIPMENT SPECIALISTS

**SCHOOLS  
CHURCHES**

**CLUBS  
LODGES**

**HOTELS  
THEATRES**

CARPET AND DRAPERIES

STAGE EQUIPMENT AND LIGHTING EFFECTS

SCHOOL FURNITURE DESKS AND CHAIRS

AUDITORIUM CHAIRS AND PUBLIC SEATING

COMPLETE INTERIOR DECORATING SERVICE

CHANGEABLE LETTER DISPLAY ADVERTISING

PUBLIC ADDRESS SYSTEMS

COMPLETE MOTION PICTURE EQUIPMENT

## **B. F. SHEARER COMPANY**

SEATTLE  
2318 Second Ave.  
Eliot 8247

PORTLAND  
1947 N.W. Kearney  
Atwater 7543

SAN FRANCISCO  
243 Golden Gate Ave.  
Underhill 1-1816

LOS ANGELES  
1964 South Vermont  
Republic 3-1145

**LEWISTON  
AMERICAN  
OROFINO F**

**JOHNS  
MILLW**  
INCORPC

2319 S. Tac  
Tacoma, W



IGHWAY COMMISSION

attle, Wash.

**PANY**

ICAL TILE

TELEPHONE 2-2493

IALISTS

**HOTELS  
THEATRES**

ICE  
VERTISING

TURE EQUIPMENT

**MPANY**

LOS ANGELES  
1964 South Vermont  
Republic 3-1145



*Quality Concrete at Reasonable Prices*

**LEWISTON PRE-MIX:** Lewiston, Idaho — Phone 216  
**AMERICAN TRANSIT-MIX:** Clarkston, Wash. — Phone 3205  
**OROFINO READY-MIX:** Orofino, Idaho — Phone 5251

**JOHNSONS'  
MILLWORK**

INCORPORATED

2319 S. Tacoma Way  
Tacoma, Washington

**Central Equipment & Hardware Co., Inc.**

PLUMBING HEATING  
PETROLEUM EQUIPMENT

*Plumbing Fixtures*

AMERICAN STANDARD  
KOHLER • ELJER

*Heating*

RADIANT • STEAM  
HOT WATER

603 WEST LENOX AVENUE  
YAKIMA, WASHINGTON

★  
Telephone 6776



## HUGH M. THOMPSON

PAINTING

PAPERHANGING

COLOR STYLING

*Commercial - Residential*

*"We Know How"*

710 MONROE STREET

PHONE 1691-M  
WENATCHEE, WASH.

Glacier Sand & Gravel Co.



5975 E. Marginal Way  
Seattle, Washington

## KAUFMAN-SCROGGS COMPANY



ABERDEEN  
WASHINGTON

## ROY J. KIMBEL

AGENT FOR RICHFIELD OIL CORPORATION

INTERNATIONAL TRUCKS • Sales & Service • CHRYSLER, PLYMOUTH

OFFICE 601 — PHONES — RESIDENCE 571      SHELTON, WASH.

LOGS AND PILING FOR SALE

FOR RENT OR HIRE —

GAS SHOVELS—CRANES—PILEDRIVERS—BULLDOZERS—TRUCKS—TRAILERS—LAND CLEARING EQUIPMENT

BURCHCRAFT MOTOR BOATS

CHRYSLER MARINE & INDUSTRIAL ENGINES

SEE

D.

INSURANCE BY  
Everett, W.

## J. D. English



Contractors - St

Reinforcing Bar



BRoadway 1  
465 E. 15th  
Tacoma, Was

BUILDER:

## SPOK

NO. 1306 HOWARD

**ON**

**COLOR STYLING**

PHONE 1691-M  
WENATCHEE, WASH.

**IAN-SCROGGS  
MPANY**

BERDEEN  
SHINGTON

PLYMOUTH  
SHELTON, WASH.

CLEARING EQUIPMENT  
INDUSTRIAL ENGINES

We are proud of our part in providing  
services to the NEWLAND CONSTRUCTION CO.

**D. A. DURYEE & CO.**

**REALTORS - INSURORS**

**INSURANCE BROKERS**

Everett, Wash.

**BOND AGENTS**

Cedar 1122

**J. D. English Steel Co.**

**Contractors - Steel Service**

**Reinforcing Bar Fabricators**

BRoadway 1105  
465 E. 15th Street  
Tacoma, Washington

*Western*  
**HEATING  
& SHEET METAL  
Company INC.**

Sheet Metal Contractors

- HEATING
- VENTILATION
- ROOFING
- AIR-CONDITIONING

*Underwriters Label Service*

**523 Water St. Olympia, Wash.**

**BUILDERS' HARDWARE AND LOCKSMITHS' SUPPLIES**

*Wholesale and Contract*

**SPOKANE HARDWARE SUPPLY, INC.**

NO. 1306 HOWARD

SPOKANE, WASH.

PHONE FA 2569

*R. L. NORTHROP, President*

1890 — 61 Years Dependable Service — 1951

## NATIONAL BLOWER & SHEET METAL CO.

GENERAL SHEET METAL - MISCELLANEOUS IRON WORK  
VENTILATING - HEATING - DUST COLLECTION SYSTEMS  
COMPOSITION - BUILT-UP ROOFING - WATERPROOFING - DAMPPROOFING  
FANS - KITCHEN EQUIPMENT - STAINLESS STEEL - COPPER - MONEL

1129 St. Paul Ave. • Phone BR. 2281 • Tacoma, Wash.

## Willingham Electric Company

DON F. WILLINGHAM, Owner

### SPECIALISTS

- Construction
- Maintenance
- Repair
- Design

Exclusive Snohomish County Distributor for

### "ASBESTOLINE"

A Mineral Rubber Paint Furnishing  
Absolute Waterproofing Protection.  
Will Not Break. Guaranteed for 10 years

1810 HEWITT AVE. EVERETT, WASH.  
PHONE BAVIEW 6141

## Paul Bocek & Sons

- EXCAVATING
- GRADING
- HAULING

3126 Simpson Avenue  
Hoquiam, Wash.

Phones Hoquiam 1 — Aberdeen 1258

KEN PERSING



DUG DYCKMAN

## NORTHWESTERN INSURANCE SERVICE

FIRE — CASUALTY — SURETY BONDS

PHONE MAIN 7183

212-215 Tacoma Building

Tacoma 2, Washington

## LATHING

3408 So. Pear Street

## George B.

### TILE CONTR

- BATH RO
- DRAIN F
- STORE F
- INTERIO
- CERAMI

711 W. Providence Phoe  
Spokane, Was

### BUILD

- SARGENT
- SCHLAGE
- STANLEY
- EXPERIEN

220 S. FIRST STREET

**L CO.**

**N WORK  
SYSTEMS**

**AMPPROOFING  
ER - MONEL**

**Tacoma, Wash.**

**rk & Sons**

**OVATING**

**DING**

**LING**

**son Avenue  
n, Wash.**

**— Aberdeen 1258**

**SERVICE**

**1a 2, Washington**

**DON RUCKER**

**LATHING PLASTERING CONTRACTOR**

*Stucco — Ornamental*

**3408 So. Pear Street**

**• Phone 2-1581**

**Olympia, Wash.**

**George B. Deeble**

**TILE CONTRACTOR**

- BATH ROOMS
- DRAIN BOARDS
- STORE FRONTS
- INTERIORS
- CERAMIC VENEER

**711 W. Providence Phone GLENwood 4308  
Spokane, Washington**

**Webster-Robinson  
Machinery & Supply Co., Inc.**

- Portable Electric Tools
- Woodworking Machinery
- Contractors Machinery
  - Metal Working Machinery
  - Sheet Metal Machinery
  - Air Tools

*Furnishing Industrial Machinery to the Contractors,  
Industries and Vocational Schools for the Northwest*

**SALES SERVICE RENTAL**

**1924 Pacific Ave. Broadway 0341  
Tacoma 2, Wash.**

**BUILDERS HARDWARE and INDUSTRIAL SUPPLIES**

- SARGENT
- SCHLAGE
- STANLEY
- EXPERIENCED PERSONNEL
- REINFORCING STEEL
- MODERNFOLD DOORS
- HALLMACK ACCESSORIES
- CONTRACTORS AND ARCHITECTS SERVICE

**220 S. FIRST STREET**

**YAKIMA HARDWARE Co.**

**PHONE 7131**

"RELY ON RELIANCE"

## RELIANCE PAINTING CO.

- ★ INDUSTRIAL
- ★ COMMERCIAL
- ★ RESIDENTIAL

GARLAND 3421

- ★ SHEET ROCK FINISHING
- ★ MODERN DECORATING
- ★ SAND BLASTING

TACOMA, WASHINGTON

## MASONRY CONTRACTORS

GLASS BLOCKS  
STORE FRONTS  
BRICK VENEER  
STONE WORK

MASONRY OF ALL KINDS  
Since 1842

ALder 8066  
DILL BROS.  
CONSTRUCTION CO.  
713 AURORA

## STEEL

From Warehouse Stocks

*Prompt delivery on*

Bars - Shafting - Structural - Plates - Sheets - Boiler  
& Mechanical Tubing - Pipe - Standard & Naylor  
Spiralweld - Naylor and Victaulic Couplings - Rein-  
forcing Bars & Mesh - Drill Steel & Timken Drill Bits  
High Carbon Steel - Wire Rope - Spang Well Drilling  
Tools

*Manufacturers of*

Mining, Milling and Saw Mill Machinery  
Chain - Sprockets - Boxes - Pulleys

BOILER SHOP - MACHINE SHOP

FOUNDRY  
(Iron - Steel - Brass)

GASOLINE & OIL STORAGE TANKS

## UNION IRON WORKS

SPOKANE WASHINGTON

Phone Glenwood 2711

Established 1890

## GRAYSTONE MATERIALS COMPANY

GOOD Contractors wanting  
GOOD Service and  
GOOD Quality  
CALL US!

Ready Mix Concrete  
Concrete Blocks  
Plaster  
Brick

Phone 7718  
Olympia, Washington

In Tacoma  
the sign of  
quality lathing &  
plastering servi  
is

COUNTRY HOMES E  
SPOKANE, V

## M. F. Gas

CONTRAC

•

General Exc



N. 10503 DIVISION



**CO.**  
 JACK FINISHING  
 DECORATING  
 PASTING  
 1A, WASHINGTON

**STEEL**  
 Warehouse Stocks  
 Prompt delivery on  
 Structural - Plates - Sheets - Boiler  
 Pipe - Standard & Naylor  
 and Victaulic Couplings - Rein-  
 - Drill Steel & Timken Drill Bits  
 Wire Rope - Spang Well Drilling

Manufacturers of  
 and Saw Mill Machinery  
 sockets - Boxes - Pulleys  
 COP - MACHINE SHOP  
 FOUNDRY  
 (Steel - Brass)  
 OIL STORAGE TANKS

**IRON WORKS**  
 E WASHINGTON  
 Glenwood 2711  
 established 1890

**COMPANY**  
 Ready Mix Concrete  
 Concrete Blocks  
 Plaster  
 Brick

In Tacoma  
 the sign of  
 quality lathing and  
 plastering service  
 is

606 So. 13<sup>th</sup>  
 BR-7394

**FRED STABBERT CO.**  
 INC.  
*Plastering  
 Contractors*

COUNTRY HOMES ESTATES  
 SPOKANE, WASH.

**M. F. Castle Co.**

CONTRACTOR

General Excavation



N. 10503 DIVISION • Phone GL 8342

**Norris Bros. Floor Coverings**

LINOLEUM, RUBBER AND ASPHALT TILE  
 WALL TILE • COUNTER TOPS • COVE BASE

**KENTILE**  
**RUBBER TILE®**

KENTILE • KENCORE • KENTILE RUBBER TILE

CUSTOM  
 FLOORS  
 and  
 WALL WORK

EXPERT  
 WORKMANSHIP



120 NO. WENATCHEE AVE. PHONE 115  
 WENATCHEE, WASHINGTON



"If It's Done With Asphalt We Do It"

**L. W. VAIL COMPANY**  
 ASPHALT PAVING ROOFING  
 PORTABLE EQUIPMENT

"Working Throughout The Inland Empire"

P.O. BOX 602 Phones: Office 4311 - Res. 5377  
 Office on North Fourth Street  
 Pasco, Washington

A GOOD ROOF REQUIRES A GOOD ROOFER

## Valley Roofing Company

CONTRACTING ROOFERS AND WATERPROOFERS

OFFICE AND WAREHOUSE: 4th & DIAGONAL  
CLARKSTON, WASHINGTON

PHONES: 4588R — 4588W

W. W. PUCKETT

### RICH SAND AND GRAVEL

- WASHED SAND & GRAVEL
- PLASTER SAND
- MORTAR SAND
- SAND BLAST SAND
- CRUSHED ROCK—ALL TYPES

Aviation Way Phone 167 M2  
Wenatchee, Washington

### WM. DEHNING

*Recognized Installers  
of High Quality*

### CEMENT FLOOR FINISHES

Vasa Hall — 7th & Grand

Kelso, Washington

Telephone 4386-W

### R. G. CHAPMAN CO.

#### MECHANICAL CONTRACTORS

PLUMBING — INDUSTRIAL PIPING — HEATING



1007 Center St.

Tacoma, Washington

Phone MAin 1023

### THE E

IN  
PO

1650 Center Street



The  
United Contr

ASPHALTIC CONCR

Since i

•  
9898 N.E. Hancock  
Kenwood

•  
Foot of Columbia St.,  
Van. 3

### AR

Office & Factory: East

• FIRE ESCAP

ROOFER

*any*

OFFERS

L

W. W. PUCKETT

DEHNING

*zed Installers*

*gh Quality*

.OOR FINISHES

- 7th & Grand

Washington

me 4386-W

•

ATING

hone MAin 1023

## THE ELECTRIC CONSTRUCTION COMPANY

INDUSTRIAL AND COMMERCIAL WIRING

POWER DISTRIBUTION AND TRANSMISSION

1650 Center Street

Tacoma 3, Wash.

Main 9126



The  
United Contracting Co.

ASPHALTIC CONCRETE PAVEMENT

Since 1916

•  
9898 N.E. Hancock Drive - Portland  
Kenwood 7543

•  
Foot of Columbia St., Vancouver, Wash.  
Van. 3-7941

*Busch and Latta*

*Northwestern Division, Inc.*

PAINTING CONTRACTORS

GENERAL PAINTING

ABOVE GRADE WATERPROOFING

STEAM CLEANING SAND BLASTING



South 18 Haven Street  
Spokane, Washington

## ARTISTIC IRON WORKS

Office & Factory: East 29 Montgomery Avenue

SPOKANE 13, WASH.

Phone Glenwood 4493

*Fabricators of*

- ALL KINDS OF STRUCTURAL STEEL
- FIRE ESCAPES & STAIRS • ORNAMENTAL IRON and RAILINGS
- FENCES & GRILLS





## Victor A. Finrow Co.

**PAINTING CONTRACTOR**

*Commercial & Industrial Painting*

W-1031 1st Ave.

Spokane, Wash.

## TILE

*Marble — Terrazzo — Granite*



- BATHROOMS - KITCHENS
- FIREPLACES - STORE FRONTS
- ALL TYPES COMMERCIAL INSTALLATIONS
- ESTIMATES GLADLY GIVEN

## PACIFIC ART TILE INC.

2912 SOUTH M STREET  
TACOMA, WASH.  
MAIN 6456

## W. R. RANSOM & SONS

**HEATING  
PLUMBING CONTRACTORS**

*Home Office*

1745 - SO. 13th STREET

P. O. BOX 728

SALEM, OREGON

*Branch Office*

ANCHORAGE, ALASKA

WOODBOSSE CHAIN SAWS  
(GAS AND ELECTRIC)  
OREGON COX CHAIN



RAMSET FASTENING TOOLS  
AMMUNITION  
DRIVE PINS

## SAFWAY SCAFFOLD, INC., OF SPOKANE

TUBULAR STEEL ROLLING TOWERS — SCAFFOLDING  
SHORING AND GRANDSTAND EQUIPMENT

N. 703 Pittsburg

Spokane, Washington

KEystone 1506

## GRAND

COMMERCIAL

515 South 5th

## HUBBARD &

MASONRY CO.



E. 1003-17th Street Ph  
SPOKANE, W

## THE TIDE

*Industrial Electr*

PORTLAND

*w Co.*

OR  
ing

Spokane, Wash.

SOM & SONS

TING  
ONTRACTORS

Office  
13th STREET  
BOX 728  
OREGON

Office  
E, ALASKA

STENING TOOLS  
ON

ANE  
IC

KEystone 1506

## GRANGER CLAY PRODUCTS CO.

*Headquarters for Masonry Materials*

COMMON BRICK - FACE BRICK - BUILDING TILE - FIRE BRICK  
FLUE LINING - LIME - CEMENT - CERAMIC TILE

515 South 5th Avenue

*Office and Sales Yard*

Yakima, Washington

FACTORY — GRANGER, WASH.

### HUBBARD & LEITHAUSER

MASONRY CONTRACTORS



E. 1003-17th Street Phones WA 4612-KE 1669  
SPOKANE, WASHINGTON

### BRYAN W. BURTCH CO.

2915 - 1st AVE. SO.  
SEATTLE 4, WASHINGTON

*Building-Specialties*

SANYMETAL PRODUCTS CO., INC.  
Toilet Compartments & Toilet Room Environments  
NEW CASTLE PRODUCTS CO.  
Modernfold Doors  
AETNA STEEL PRODUCTS CORP.  
Hollow Metal Doors, Jambes and Trim  
WORLEY & COMPANY  
Steel Lockers and Shelving  
MARTIN-PARRY CORPORATION  
Moveable Steel Partitions and Paneling for all interiors.  
BROWNE-MORSE COMPANY  
Laboratory Furniture

*Your listing of our company as representing the above firm and products and issuance of your bid invitations will be greatly appreciated.*

### THE TIDE COMPANY

*Industrial Electrical Contractors*

PORTLAND



### THE BAY COMPANY

*Industrial Piping Contractors*

TACOMA

## MERCER STEEL COMPANY, INC.

2555 N.W. Nicolai St.

Phone ATwater 1041

Portland 10, Oregon

REINFORCING STEEL - STEEL AND ALUMINUM SASH - INDUSTRIAL DOORS  
STEEL FORMS - METAL PARTITIONS - STEEL LIBRARY SHELVING - GRATING  
WELDED WIRE FABRIC - PRECAST SECTIONAL CHIMNEYS - CORRUGATED  
STEEL AND ASBESTOS ROOFING AND SIDING - ABRASIVE NOSINGS AND TREADS  
STEEL JOISTS - CONCRETE ACCESSORIES - BUILDING SPECIALTIES

## Duncan Construction Co.

*Excavating & Grading*



Phone 7026

MOSCOW, IDAHO

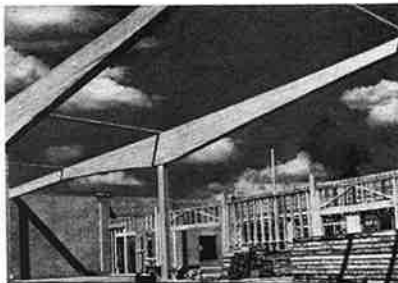

Grange Cooperative Warehouse, Spokane, Washington

### Permanent Wide Span Buildings

*built quickly, at low cost  
with glued laminated beams*

Combining permanence, economy, good appearance and large areas of open floor space, glued laminated beams are ideal for contemporary industrial design. Not subject to seasoning action; formed to any desired length and section; adaptable for single or multiple story buildings. Let us give you detailed information.

### TIMBER STRUCTURES, INC.

2601 S. 98th St., Seattle 14, Washington

## McLEAN ELECTRIC CO.

ELECTRICAL CONTRACTOR

*Residential - Commercial - Industrial*

APPLIANCES & FIXTURES

1121 Division

Yakima, Washington

Phone 9121

UNIVERSITY

1213 East 40th

### Aves Millwork Company

*Quality Since 1912*

MANUFACTURERS AND DISTRIBUTORS

Detail Cabinet and Millwork

Homes - Offices - Stores

Schools - Hospitals

16 North 9th Avenue

P. O. Box 1616



*Floating Equipment for Every*

**FOSS LAUNCH & TUGS-BARGES**

Tacoma

Main 1151

SCHAFFNER

RESIDENT

Phone 32

**, INC.**

Portland 10, Oregon

INDUSTRIAL DOORS  
HELIVING - GRATING  
S - CORRUGATED  
OSINGS AND TREADS  
LDING SPECIALTIES



Warehouse, Spokane, Washington

Wide Span Buildings

ably, at low cost  
laminated beams

economy, good appearance and  
floor space, glued laminated  
contemporary industrial design,  
g action; formed to any desired  
lptable for single or multiple  
give you detailed information.

**STRUCTURES, INC.**

Seattle 14, Washington

).

Phone 9121

**UNIVERSITY BRICK & TILE COMPANY**

*Established Since 1919*

**TILE CONTRACTORS**



1213 East 40th

Telephone Melrose 0079

Seattle 5, Washington

**Aves Millwork Company, Inc.**

*Quality Since 1972*

MANUFACTURERS AND DISTRIBUTORS

Detail Cabinet and Millwork for

Homes - Offices - Stores

Schools - Hospitals

16 North 9th Avenue  
P. O. Box 1616

Yakima  
Washington

**RALPH LESSENGER**

Lathing & Plastering  
Contractor

Perma-Stone Distributor

INLAND EMPIRE

SPOKANE, WASH.



- TUGS
- BARGES
- DERRICKS

*Floating Equipment for Every Requirement*

**FOSS LAUNCH & TUG CO.**

Tacoma  
Main 1151

Seattle  
Garfield 1210

Lumber

by

Cavanaugh

Tacoma, Wash.

Bdw. 4135

**SCHAFFER PLUMBING & HEATING**

*Established 1911*

**RESIDENTIAL - COMMERCIAL - INDUSTRIAL**

Phone 32

Kelso, Washington

211 Pine Street

**BROWNSON LUMBER COMPANY**

**LUMBER & BUILDING MATERIALS**

YARDS AT

WENATCHEE

OKANOGAN

OROVILLE

PATEROS

TONASKET

**OLYMPIA GLASS CO.**

SPECIALISTS  
STORE FRONT & GENERAL GLAZING



717 E. LEGION WAY PHONE 4364  
OLYMPIA, WASHINGTON

**ROBINSON  
TILE & MARBLE CO.**

TILE \* TERRAZZO \* MARBLE  
GRANITE \* SLATE

645 W. 42nd St. SUNset 3700  
Seattle 7, Washington

**FOSSEEN'S INC.**

JOHNS-MANVILLE APPROVED



BUILT-UP ROOFING  
CONTRACTORS  
MEMBRANE WATERPROOFING  
CERAMIC TILE

Everything in building material except lumber  
101 W. YAKIMA AVE. PHONE 3-3191  
YAKIMA, WASHINGTON

**BRANDT BROS. CO.**

F. E. BAUMGARTNER, Mgr.

INDUSTRIAL  
EXHAUST SYSTEMS

ESTABLISHED 1894

SHEET METAL WORKERS  
ROOFING & WATER PROOFING

Phone MAin 6669  
14 MAIN AVENUE  
SPOKANE 8, WASH.

We arrange BONDS  
and buy INSURANCE  
for Responsible Contractors

**DAWSON & FEEK, Inc.**

"The Northwest's Largest Bonding Agency"

PHONE SEneca 2920



700 THIRD AVENUE  
(Arctic Bldg.)  
SEATTLE 4, WASHINGTON

UN



CERA  
an  
QUA

Phone 3-4281

It has be  
with seve

**CITY MILLWO**

DETAIL MILLWORK  
STAIRS, STORE & OFF.  
SASH, DOORS, F

2909 South W  
Tacoma 3, W  
PHONE BR 0:

**Standard Plbg.**

SINCE 191:

PLUMBING •  
CONTRACTING • IND  
REPAIRING & REN

E. 1801 SPRAGI  
SPOKANE, WASH  
LA 1584

- ROOFING
- BUILDERS HARI
- HEAVY HARDW.
- BUILDING MAT
- PAINT & GLASS

201-17 So. We

NY

S

DS TONASKET

**HINSON  
MARBLE CO.**

**RAZZO \* MARBLE  
\* SLATE**

SUNset 3700  
Washington

**BROS. CO.**

PARTNER, Mgr.

**INDUSTRIAL  
SYSTEMS**  
SINCE 1894

**ALL WORKERS  
WATER PROOFING**

1414 6669  
1 AVENUE  
8, WASH.



1 AVENUE  
Bldg.)  
WASHINGTON

**UNIVERSAL TILE & MARBLE CO.**



**CERAMIC  
and  
QUALITY**

**ACCESSORIES**

**TERRAZZO  
and  
MARBLE**

Phone 3-4281

315 East Reserve

Vancouver, Washington

*It has been a privilege indeed to have had the opportunity of working  
with several of the contractors in many of the buildings pictured here.*

**CITY MILLWORK CO.**

DETAIL MILLWORK, CABINETS,  
STAIRS, STORE & OFFICE FIXTURES  
SASH, DOORS, FRAMES

2909 South Wilkeson  
Tacoma 3, Wash.  
PHONE BR 0397

**CONSTRUCTION EQUIPMENT COMPANY**

*Sales - Service - Rentals*

**FAIRBANKS MORSE PUMPS  
& WATER SYSTEMS**

**GARBRO  
CONCRETE HANDLING EQUIPMENT**

**JOY COMPRESSORS**

**CHAIN BELT (REX) MIXERS**

**UNIVERSAL FORM TIES**

118-1208 WEST SIDE

BR 4492

SPOKANE, WASHINGTON

**Standard Plbg. & Htg. Co.**

SINCE 1912

**PLUMBING • HEATING  
CONTRACTING • INDUSTRIAL PIPING  
REPAIRING & REMODELING**

E. 1801 SPRAGUE AVE.  
SPOKANE, WASHINGTON  
LA 1584

**CENTURY METAL WORKS**

**ORNAMENTAL IRON - BRONZE**

**ALUMINUM & WIRE WORK**

TEL.: LA 0116

7126 W. Marginal Way

Seattle, Wash.

**WELLS & WADE, INC.**

*"Supplying All North Central Washington"*

- ROOFING
- BUILDERS HARDWARE
- HEAVY HARDWARE
- BUILDING MATERIALS
- PAINT & GLASS

- PLUMBING & HEATING
- VENTILATION & AIR-CONDITIONING
- SHEET METAL
- REFRIGERATION
- HAND & POWER TOOLS

201-17 So. Wenatchee Ave.

Wenatchee, Washington

**LONGVIEW YARD**  
Cor. Commerce & Colorado  
Phone Lv 2002

**KELSO YARD**  
Cotlin and Vandercook Way  
Phone Kelso 2000

### BUILDERS MATERIAL

*Established in This Community Since 1924*

### 30 YEARS OF EXPERIENCE HANDLING BUILDERS SUPPLIES

*"We Like to Help You Build"*

QUALITY DRY LUMBER—COMMON & FINISH • ROOFING MATERIALS  
HARD MATERIALS • BUILDERS HARDWARE & SUPPLIES • FULLER PAINTS  
INSULATION • MATERIALS FOR HEAVY & HOUSE CONSTRUCTION

### PACIFIC TERRAZZO CO., INC.

TILE - MARBLE - TERRAZZO

*Commercial - Residential*

1218 CENTER STREET BR. 4030  
Tacoma, Washington

### Capital Plumbing & Heating Co.

Mechanical Contractors

PHONE 7709

424 JEFFERSON OLYMPIA, WASH.  
ROBERT H. HANSEN FRANK PLAMONDON

**POWER-CITY  
ELECTRIC CO.**  
ELECTRICAL CONTRACTORS  
*Power and Commercial Wiring  
Pole Line Construction*



Phone FA 4541  
N. 920 Howard Spokane, Washington

P. F. Scheble, Frank Scheble  
*President-Treasurer Secretary-Manager*

### Wenatchee Lumber Co.

*Building Material of All Kinds*

WHOLESALE-RETAIL

Phone 492 1 No. Columbia Street  
Wenatchee, Washington

### GREAT LAKES PACIFIC WATERPROOFING CO.

*Waterproofing & Dampproofing Contractors*

BOX 3040-A RT 3 EDMONDS, WASHINGTON  
Seattle—EM. 1505

### TWIN CITY GLASS COMPANY

PHONE 929

PLATE GLASS - AUTO GLASS - WINDOW GLASS  
STORE FRONTS OUR SPECIALTY  
*Commercial - Industrial - Residential*

Cor. EIGHTH & CATLIN KELSO, WASH.

### SOUN

2718 Elliott Ave.

### LEWISTON GLA

*Glass for Ever*

WINDOW SASH  
ALL METAL VENT

Telephone  
903 "D" 5  
LEWISTON

**Selden**  
*First in How Grading*

COMMERCIAL and RESIDE  
OF  
CARP  
LINOLI  
ASPHAL

1141 Broadway

### STAND IRON & WIRE

*"Wrought Iron*

ORNAMENTAL  
WIRE W  
STEEL FAB

3326 So. Junett St.  
Phone HILL

**KELSO YARD**  
Lin and Vandercook Way  
Phone Kelso 2000

**ERS SUPPLIES**

TERIALS  
PAINTS  
RUCTION

**g & Heating Co.**

Contractors



E 7709

OLYMPIA, WASH.

FRANK PLAMONDON

Frank Scheble  
Secretary-Manager

**Lumber Co.**

l of All Kinds

E-RETAIL

l No. Columbia Street  
Washington

**SS COMPANY**

929

SS - WINDOW GLASS

UR SPECIALTY

rial - Residential

KELSO, WASH.

**SOUND ELEVATOR CO.**

SALES • SERVICE • REPAIRS

Agents for

ROTARY LIFT OILDRAULIC ELEVATORS

WARSAW ELECTRIC ELEVATORS

2718 Elliott Ave.

Seattle

Phone MA 1655

**LEWISTON GLASS & SASH**

Glass for Every Purpose

WINDOW SASH TO ORDER

ALL METAL VENETIAN BLINDS

Telephone 694

903 "D" STREET

LEWISTON, IDAHO

**George K. Meacham & Sons**

Excavating Contractors

Phone 3021

2107 12th AVENUE  
LEWISTON, IDAHO

**Selden's**  
*Fast in Floor Coverings*

Specialists in

COMMERCIAL and RESIDENTIAL INSTALLATIONS

OF

CARPET  
LINOLEUM  
ASPHALT TILE

1141 Broadway

Tacoma, Wash.



**MALLET**  
Sheet Metal  
& Roofing



Air Conditioning  
Mill Blow Pipe Systems  
Furnaces Installed  
Fans - Welding

Asphalt  
Built-up Roofs  
All Kinds  
Repairing

Omak, Washington

**STANDARD  
IRON & WIRE WORKS, INC.**

"Wrought Iron Craftsmen"

ORNAMENTAL IRON WORK

WIRE WORK

STEEL FABRICATION

3326 So. Junett St. Tacoma, Washington  
Phone Hillside 3101

**E. C. Olson Lumber Co.**

"One Piece or a Carload"

Spokane, Washington



# NORTHWEST BUILDERS HARDWARE, INC.

WHOLESALE

Specialists in Contract Builders Hardware

1516 Fifteenth Ave. W. Alder 1500 Seattle 99, Wash.

LARGEST SELECTION OF THE BEST BUILDERS HARDWARE IN THE NORTHWEST

Schlage - Sargent - Stanley - McKinney - Rixson - Hall-Mack - LCN Closers - Knappe  
& Vogt - Glynn Johnson - Washington Steel - Von Duprin - Richards-Wilcox - Soss

## J. H. KELLY

Plumbing and Heating

1157 COMMERCE AVE.  
LONGVIEW, WASHINGTON

PHONE 287

## J. N. VAIL CO.

Roofing • Industrial Insulation

No. Wenatchee Ave. at Miller St.  
PHONE 546

Wenatchee, Washington

COMPLETE FLOOR COVERING  
INSTALLATION SERVICE

ASPHALT TILE - RUBBER TILE - LINOLEUM  
CORK TILE - WALL TILES

## UNITED FURNITURE CO.

Cor. 2nd and Main - West Kelso, Wash.



FOR  
GARAGE - FACTORY - WAREHOUSE

## OVERHEAD DOOR COMPANY OF SPOKANE

Phone FAirfax 3601  
1004 West Garland Avenue  
Spokane, Washington



## GORDON-COOPER IRON WORKS, Inc.

STRUCTURAL STEEL ENGINEERS  
and FABRICATORS  
MACHINISTS - WELDERS  
ORNAMENTAL IRON WORK

PHONE 5776

55 W. Washington Ave. P. O. Box 95  
Yakima, Washington

## APPLE CITY ELECTRIC

LICENSED & BONDED CONTRACTORS  
INDUSTRIAL - COMMERCIAL - RESIDENTIAL

FLOYD J. BURTON, Manager

Telephone 2775 P. O. Box 996  
Wenatchee, Washington

4250 N. E. Killingsworth

# Gregg

ROOFING CO.

Rt. #2 Box 900

## SEARS LU

Manufacture

LUMBER - M I

Distributer

HARDWOOD - PLYWOOD  
AND RELATED BUILD

2318 So. 1st St. P.O. Box  
YAKIMA, WASHIN

## COLUMBIA MACHINE V

WELDING

STRUCTURAL

AND

ORNAMENTAL IR

107 So. Grand  
Vancouver, W

H. H. Martin

## H. H. MARTIN

CONTRACT

Insurance -

Telephone 3700 12  
Longview, Wa

## ARE, INC.

Seattle 99, Wash.  
THE NORTHWEST  
rs - Knappe  
cox - Soss

## AIL CO.

Industrial Insulation

ve. at Miller St.  
546  
Washington



WAREHOUSE  
OR COMPANY  
CANE

ox 3601  
and Avenue  
shington

## ELECTRIC

CONTRACTORS  
IAL - RESIDENTIAL

Manager

P. O. Box 996  
shington

4250 N. E. Killingsworth

TU 1526

Portland 13, Oregon



- Roofing
- Siding
- Waterproofing

Rt. #2 Box 900

Res. Phone 1811

Camas, Washington

## SEARS LUMBER

Manufacturers

LUMBER — MILLWORK

Distributors

HARDWOOD - PLYWOOD - INSULATION  
AND RELATED BUILDING SUPPLIES

2318 So. 1st St.      Phones 3-1312—2-4090  
YAKIMA, WASHINGTON

## O. KUHLMAN

PAINTING CONTRACTOR

High Class Workmanship

Telephone 24311

417 South Pear

Olympia, Washington

## COLUMBIA MACHINE WORKS

WELDING

STRUCTURAL STEEL

AND

ORNAMENTAL IRON WORK

107 So. Grand      Telephone 5-7031  
Vancouver, Wash.

## Milholland Plumbing Co.



PLUMBING  
AT ITS BEST

PHONES

3-5886

3-5887

2011 Main Street

Vancouver, Wash.

H. H. Martin

J. S. Rosenzweig

## H. H. MARTIN COMPANY

CONTRACT BONDS

Insurance — All Lines

Telephone 3700      1262 Commerce Ave.  
Longview, Washington

## GARON COMPANY

Heating & Sheet Metal Contractors

— SANDBERG FURNACES —

915 W. 12th

Phone 3-2546

Vancouver, Washington



# McCOY AND HUNTER

GENERAL PAINTING CONTRACTORS

INDUSTRIAL & COMMERCIAL

W. 2424 Courtland

Charles A. McCoy

PHONE FA 5171

Spokane 12, Wash.

C. C. Hunter

## Central Heating & Plumbing Co.

Mechanical Contractors

Commercial - Industrial - Domestic

- PLUMBING     ■ HEATING
- VENTILATING   ■ AIR CONDITIONING

510 So. 1st St.

Phone 4808

YAKIMA, WASHINGTON

## PORTER ELECTRIC SERVICE

Industrial - Commercial - Residential

2005 MAIN STREET

Vancouver, Washington

PHONE 3-4371

## W. HEATON & SON

Quality Sheet Metal Work

760 Commerce

Telephone 143

Longview, Washington

## GEORGE THOMAS & SON

ROOFING CONTRACTORS

Built Up ■ Composition ■ Tar and Gravel

ROOFING

3405 So. 12th St.

Phone PRoctor 4643

Tacoma, Washington

## BABCOCK & FOSSUM INC.

Specialists in Colors

Distributors

BENJAMIN MOORE PAINTS  
and MURESCO

WALLPAPER and PAINTERS' SUPPLIES

Phone MA 0149

315 E. SPRAGUE AVENUE  
SPOKANE 8, WASHINGTON

Fentron Windows . . . The Most Practical  
and Satisfactory Metal Windows Ever Made!

- Low first cost with added saving in installation
  - Large assortment of stock sizes to choose from
  - A style for every commercial or industrial use
- Write Today for Free Specification & Detail Catalog



Fentron  
Steel Works, Inc.  
2801 Market Seattle 7, Washington



DOT

READY MIX  
CONCRETE

Phone 8571

COLUMBIA G

Residential and Comm

MIRRORS • TWINDOWS  
PLATE, CRYSTAL & V

110 East 15th

Vancouver, W

Call Johnny

LAYR  
CONCRETE PRO

Haydite, Pumice, and  
Strestrcrete - Pre-Stresse  
and Pa

1225 E. TRENT

Phone La

SCHICHT

MACHI

Construction • Sak

502 SOUTH SE  
YAKIMA WA

Phone

# INTER

ORS

Spokane 12, Wash.  
C. C. Hunter

## ELECTRIC SERVICE

Commercial - Residential

MAIN STREET  
Spokane, Washington  
PHONE 3-4371

## THOMAS & SON

CONTRACTORS

Asphalt Paving - Tar and Gravel

## FINING

Phone PROctor 4643  
Washington

... The Most Practical  
al Windows Ever Made!  
Added saving in installation  
stock sizes to choose from  
Commercial or industrial use  
Specification & Detail Catalog



## DOTEN TRANSIT-MIX COMPANY

INCORPORATED

READY MIX  
CONCRETE

BUILDING  
MATERIALS

CONCRETE  
BLOCK

Phone 8571

Lower Moscow Road, Near Viaduct

Pullman, Wash.

## COLUMBIA GLASS CO.

Residential and Commercial Glazing

MIRRORS • TWINOWS • GLASS BLOCKS  
PLATE, CRYSTAL & WINDOW GLASS

110 East 15th

Phone 4-1371

Vancouver, Wash.

## HINTON & HAGEN

LINOLEUM & TILE CONTRACTORS

No Job Too Small — None Too Large

LINOLEUM

ASPHALT TILE

RUBBER TILE



LINOLEUM

DRAINBOARDS

COVE BASE

WALL LINOLEUM

Skilled Workmanship

N. 2614 Lee St.

WA 6373

Spokane, Wash.

Call Johnny



## LAYRITE

CONCRETE PRODUCTS CO.

Haydite, Pumice, and Concrete Masonry  
Streetscrete - Pre-Stressed Beams, Columns  
and Panels

1225 E. TRENT

SPOKANE 15, WASH.

Phone La 1515

## CASCADE

Lumber Company

YAKIMA, WASHINGTON

MANUFACTURERS OF PINE AND  
FIR LUMBER SINCE 1903

North 7th and "H" Streets

Phone 3-3131

## SCHICHTL BROS.

MACHINERY

Construction • Sales • Maintenance

502 SOUTH SECOND STREET  
YAKIMA WASHINGTON

Phone 22151

## Hoyt Plumbing Company

CONTRACTING - JOBBING

Estimates Gladly Given

1600 W. 39th St.

Phone 309

Vancouver, Wash.

# FURNITURE CUSTOM MADE

To your individual specifications or requirements. A long list of satisfied contractors, architects and purchasers, are proof of our efforts to produce tailor made furnishings for hotels, dormitories, schools, etc.

2107 Center St.

**TECH-CRAFT, INC.**

Tacoma, Wash.

## DUDLEY D. STAIR AGENCY

RUST BUILDING — TACOMA

ASSOCIATES

*Dudley D. Stair*      *Bradley B. Bannon*  
*George R. Gilbert*   *Samuel W. Harris*

### ALL LINES OF INSURANCE

- Contract Bonds
- Builder's Risk
- Contractor's Liability
- Fire and Casualty
- Contractor's Equipment Floater

917 RUST BLDG.      BR. 2228      TACOMA

## OLIPHANT ELECTRIC

ELECTRICAL CONTRACTOR

Phone 3-4051

107 EAST 15th STREET  
VANCOUVER, WASHINGTON

## PECK AND GALE

PLUMBING AND HEATING  
CONTRACTORS

211 SOUTH WASHINGTON ST.  
SPOKANE, WASH.

Phone RI 1185

*Specialists in*  
*Welded Steel Fabrication*  
Heavy Structural Columns, Beams, Trusses  
Welded Pipe Handrailing

*We also handle:*

Steel Grating    Reinforcing Steel & Mesh  
Chain Link Fencing    Steel Sash & Doors

*for one of the Northwest's complete Steel Stocks*

— SEE —

**E. T. PYBUS CO.**

WENATCHEE, WASH.      PHONE 375

## Bellingham Sash & Door Co.

*"We specialize in Detail Millwork"*

600 W. HOLLY ST.      PHONE 187  
BELLINGHAM, WASH.

BEST IN THE NORTHWEST

## Holaday and Edworthy, Inc.

SHEET METAL CONTRACTORS  
ROOFING CONTRACTORS

6240 So. Tacoma Way  
Tacoma, Wash.

Phone GARland 4484

*Consult us for estimates on your next job*

## SCHWABAG

*We are proud to have done*  
Harborview County Home  
County City Hall  
Security Building  
Casper W. Sharples Jr. High Sch.  
David Thomson Hall - Hec Sta

## QUEEN CITY FL

Hardwood Floor Contract

617 MERCER  
SEATTLE, WASH.  
Telephone Alida

## LARSEN BR

PAINTING CON

COMMERCIAL • INDUSTRIAL  
INTERIOR DECORATING  
1944 SO. WILKESON  
TACOMA, WASH.

## C. S. BARLOW

*We are pleased to*  
*Roy T. Earley, Camp*  
*hard building material*  
*projects.*

1715 DOCK ST.  
TACOMA, WASH.

**RE  
DE**

*satisfied contractors,  
prior made furnishings*

Tacoma, Wash.

**NT ELECTRIC**

**L CONTRACTOR**

Phone 3-4051

15th STREET  
WASHINGTON

*Specialists in  
Metal Fabrication  
Columns, Beams, Trusses  
and Handrailing*

**Reinforcing Steel & Mesh  
Steel Sash & Doors**

*Full's complete Steel Stocks*

**BUS CO.**

PHONE 375

**Edworthy, Inc.**

**CONTRACTORS  
CONTRACTORS**

Edworthy Way  
Wash.

Phone 4484

*Call on your next job*

**SCHWABACHER HARDWARE COMPANY**

WHOLESALE JOBBERS AND DISTRIBUTORS

Seattle, Washington



**GOOD BUILDINGS DESERVE GOOD HARDWARE**

*We are proud to have done our part in developing Washington's Institutional and Monumental Buildings*

Harborview County Hospital, Seattle

County City Building, Seattle

Securities Building, Seattle

Casper W. Sharples Jr. High School, Seattle

David Thomson Hall - Hec Edmundsen Pavilion - University of Washington

**BUILDERS HARDWARE**

**CONTRACT DEPARTMENT**

State Capitol Building, Olympia

Public Safety Building, Seattle

Rainier State School, Buckley

Pacific Telephone Building, Seattle

Children's Orthopedic Hospital, Seattle

**QUEEN CITY FLOOR CO.**

*Hardwood Floor Contractors & Dealers*

617 MERCER

SEATTLE, WASHINGTON

Telephone Alder 7373

*Home of the Venco Furnace*

**Vancouver Sheet Metal Works**

**ROOFING - FURNACES - OIL BURNERS  
AIR CONDITIONING**

*"Sheet Metal Work at Its Best"*

710 East Eighth Street Phone 39441  
Vancouver, Washington

**LARSEN BROTHERS**

**PAINTING CONTRACTORS**



COMMERCIAL • INDUSTRIAL • SANDBLASTING  
INTERIOR DECORATING BUILDING CLEANING

1944 SO. WILKESON PHONE MAIN 6217  
TACOMA, WASHINGTON

**DILLON ELECTRIC**

*Electrical Contracting*

★

Phone 1991

530 No. Wenatchee Avenue  
Wenatchee, Washington

**C. S. BARLOW & SONS, INC.**

*We are pleased to have furnished the  
Roy T. Earley Company concrete and  
hard building materials for their local  
projects.*

1715 DOCK ST. PHONE BROADWAY 2133  
TACOMA, WASHINGTON

**DuBOIS-MATLACK  
LUMBER COMPANY**

Vancouver, Wash.

and

**WASHOUGAL  
LUMBER COMPANY**

Washougal, Wash.

**KORRECTLY MADE LUMBER**

*Telephone*  
Vancouver 3-1121 - Portland Tw 1403  
Washougal 2512  
MILL AT VANCOUVER, WASH.

S



**METALS**

LABORATORY  
HOSPITAL

Phone: West 4100

**AND DOOR**

Manufacturers of  
MILLWORK

Our Specialty

Stone 1504  
ENE STREET  
15, WASH.

THE "EARTH"

**ROTHERS**

CONTRACTORS

Highway  
Washington

**EGGS CO.**

HEATING  
PIPE  
MARINE PIPING  
and SERVICE

Phone MAin 0197  
Washington

LUMBER FOR ANY PROJECT

**BOONE LUMBER CO.**

MILL AT PRINCETON, IDAHO

PHONE POTLATCH 7F21

Orville C. Scribner

**Everett Metal Products**

INDUSTRIAL SHEET METAL WORK  
*Blower Systems - Heating - Ventilating*

2919 Norton Avenue  
Everett, Washington  
PHONE BA 5761

**JOHN B. KNOWLES**

CONTRACTOR

**EXCAVATION and GRADING**

*Sewer, Water and Irrigation Systems*



PHONE 43-J - SHOP 2991-W  
1040 Monroe St. Wenatchee, Washington

*Steel Products, Inc.*

CUSTOM BUILT HOLLOW METAL PRODUCTS  
STEEL — STAINLESS STEEL — BRONZE

Garfield 8488  
1420 WEST GALER STREET  
SEATTLE 99, WASHINGTON

**Exchange Lumber & Mfg. Co.**

Distributors of

INSULATION ROOFING  
PLYWOOD HARDBOARD  
HARDWOOD FLOORING  
STOCK MILLWORK  
SPOKANE, WASHINGTON



**BELDEN**  
*Electric Co.*  
APPLIANCES - ELECTRICAL CONTRACTING

PHONE  
BA 9100

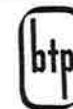

*This Volume Has Been Compiled and Published by*

**BUILDING TRADE PUBLICATIONS.**

100 STEVENS AVENUE MOUNT VERNON, N. Y.  
MOUNT VERNON 8-8763

**VAN-VETTER, INC.**  
SPECIALIZING IN LIGHT METAL FABRICATIONS



**FABRICATORS OF 10 GAUGE AND LIGHTER METALS**

STEEL                      NICKEL ALLOYS                      ALUMINUM                      LABORATORY  
STAINLESS STEEL                      COPPER                      FOOD SERVICE                      HOSPITAL

2130 Harbor Avenue S. W.                      Seattle 6, Washington                      Phone: West 4100



**Randolph-Taylor**

Plumbing & Heating  
Air Conditioning

Phone 5534  
419 W. Clark St.  
Pasco, Washington

**UNION SASH AND DOOR**

Manufacturers of  
QUALITY MILLWORK

*Detail Millwork our Specialty*

Phone Keystone 1504  
SOUTH 15 GREENE STREET  
SPOKANE 15, WASH.

**GREAT NORTHERN  
LUMBER COMPANY**

*Lumber & Building Materials*

Phone 1757  
2nd and Columbia Streets  
Wenatchee, Wash.

"WE MOVE THE EARTH"

**MURPHY BROTHERS**

EXCAVATING CONTRACTORS

**East 3728 Broadway**  
**Spokane, Washington**

**B & B GLASS & PAINT CO.**

*Glazing Contractors*

- Plate Glass
- Crystal Glass
- Window Glass
- Glass Block
- Mirrors
- Auto Safety Glass

*Distributors of Pabco Paint*

PHONES—MAin 1442—MAin 7707  
748 Market St.                      Tacoma, Washington

**BERGH-GRIGGS CO.**

*Since 1907*

**PLUMBING - HEATING  
VENTILATING**

INDUSTRIAL and MARINE PIPING  
OIL BURNER SALES and SERVICE

709 Pacific Avenue                      Phone MAin 0197  
Tacoma, Washington

Orville C.

**Everett Met**

INDUSTRIAL SHEET  
Blower Systems - H

2919 North  
Everett, W  
PHONE

**Steel Pro**

CUSTOM BUILT HOLLOW  
STEEL — STAINLESS

Garfield  
1420 WEST  
SEATTLE 99,





BUILD FOR A *Lifetime*  
with

# CONCRETE

★ ★ ★ ★ ★ ★ ★ ★

Central Washington from  
Oregon to British Columbia

## 5 MODERN PLANTS TO SERVE YOU



1202 So. 1st St. P. O. Box 436

Branch Plant  
"On the Highway"

GRANDVIEW



P. O. Box 427

Branch Plants:

OKANOGAN

EPHRATA

Concrete & Pumice **READY MIXED** Sand & Gravel  
Building Blocks **CONCRETE** Crushed Rock

**CONCRETE PIPE** for Culverts - Sewer - Irrigation

Septic Tanks  
Well Curbing

**METAL WINDOWS**  
**ALL TYPES**

Cement & Building  
Materials