

# HPI and Y O U

Kim Gant

Department of Archaeology & Historic Preservation

December 2019



# New Wisaard

- Coming very very soon
- Total code rewrite and front end redesign
- Line drawing capability
- Drag and drop photos
- We will do webinars
- Lots of problems solved



## Home



### Map

Search DAHP's data categories on the Map

[Go to the Map Page](#)



### Search

Text search for WISAARD Data Categories, filter and export results

[Search](#)



### Help

[Help with the WISAARD Application](#)



### Project Dashboard

Create and Manage Projects and EZ2 Forms

[Open Project](#)



### Export Map Data to Excel

Search the map and export results

[Open Report Tool](#)



### WISAARD Dashboard

WISAARD Administration and dashboard tools

[Open Dashboard](#)



# My Projects

Search...

I Want To

Start a new Project

Complete an EZ2

All My Projects

Favorites

2019-11-05672

2343 main street



2019-11-05670

Does the DOE show up?



2019-11-05669

Test 11/20/2019



2019-11-05668

Ez Peazy



2019-11-05666

test 11/7/19 full project



2019-11-05665

Test 11/7/19



2019-10-05662

Test 10/31/2019



2019-10-05652



2019-10-05651



2019-10-05651



2019-10-05650



2019-10-05649



2019-09-05631



2019-09-05618



2019-09-05599





test 11/7/19 full project *✎*

Overview APE Inventory and Evaluation Delete Close

Search My Inventories

Property Archaeology Traditional Cultural Property Reports

Create New Inventory + Submit Inventories ▶ Return Inventories ↻ Accept Inventories ↻ Rev

### Property

Property ID	Resource Name	Resource Address or Location	SHPO Determination	Status
<i>✎</i> Property ID: 616412		608 N 4TH AVE, YAKIMA, WA 98902	Not Determined	Review Complete <span>⊖</span>
<i>✎</i> Property ID: 616494		617 N 5TH AVE, YAKIMA, WA 98902	Not Determined	Review Complete <span>⊖</span>
<i>✎</i> Property ID: 615186		403 CHERRY AVE, YAKIMA, WA 98902	Not Determined	Review Complete <span>⊖</span>
<i>✎</i> Property ID: 616415		612 N 4TH AVE, YAKIMA, WA 98902	Not Determined	Review Complete <span>⊖</span>
<i>✎</i> Property ID: 616426		628 N 4TH AVE, YAKIMA, WA 98902	Not Determined	Review Complete <span>⊖</span>
<i>✎</i> Property ID: 616490		611 N 5TH AVE, YAKIMA, WA 98902	Not Determined	Review Complete <span>⊖</span>
<i>✎</i> Property ID: 719456			Survey/Inventory	Review Complete <span>⊖</span>
<i>✎</i> Property ID: 614614		620 N 4TH AVE, YAKIMA, WA 98903	Not Determined	Review Complete <span>⊖</span>
<i>✎</i> Property ID: 615301		408 POPLAR AVE, YAKIMA, WA 98902	Not Determined	Review Complete <span>⊖</span>
<i>✎</i> Property ID: 616420		618 N 4TH AVE, YAKIMA, WA 98902	Not Determined	Review Complete <span>⊖</span>



Property ID: 719431 111 Market St NE

Close

111 E Market St, Aberdeen, WA, 98520, USA

Information Location Data Map Attachments Narrative Evaluation

### Resource Information

**Resource Name:** 111 Market St NE  
**Resource Address:** 111 E Market St, Aberdeen, WA, 98520, USA



### Property Information

**Property Type:** Building

### Inventory Information

**Date Recorded:** 9/23/2019  
**Field Recorder Name:** Travis Butcher  
**Inventory Level:**  
**Field Site Number:**  
**Common Name:**

### Construction Data

No Data Provided For Construction Data

Add

#### Inventories

[Add New Inventory](#)

9/23/2019

Current Status: Draft

[Submit](#)

[Return](#)

[Accept](#)

[Review Complete](#)

[Add SHPO Concurrence](#)

# What & Why HPI?

**What?** *Washington State Inventory of Architectural Records*

**Why?** *Documentation, Preservation Planning, Regulatory Compliance*

**Who?** *Professional consultants, federal/state agencies, CLGs/Local governments, Public, DAHP staff*

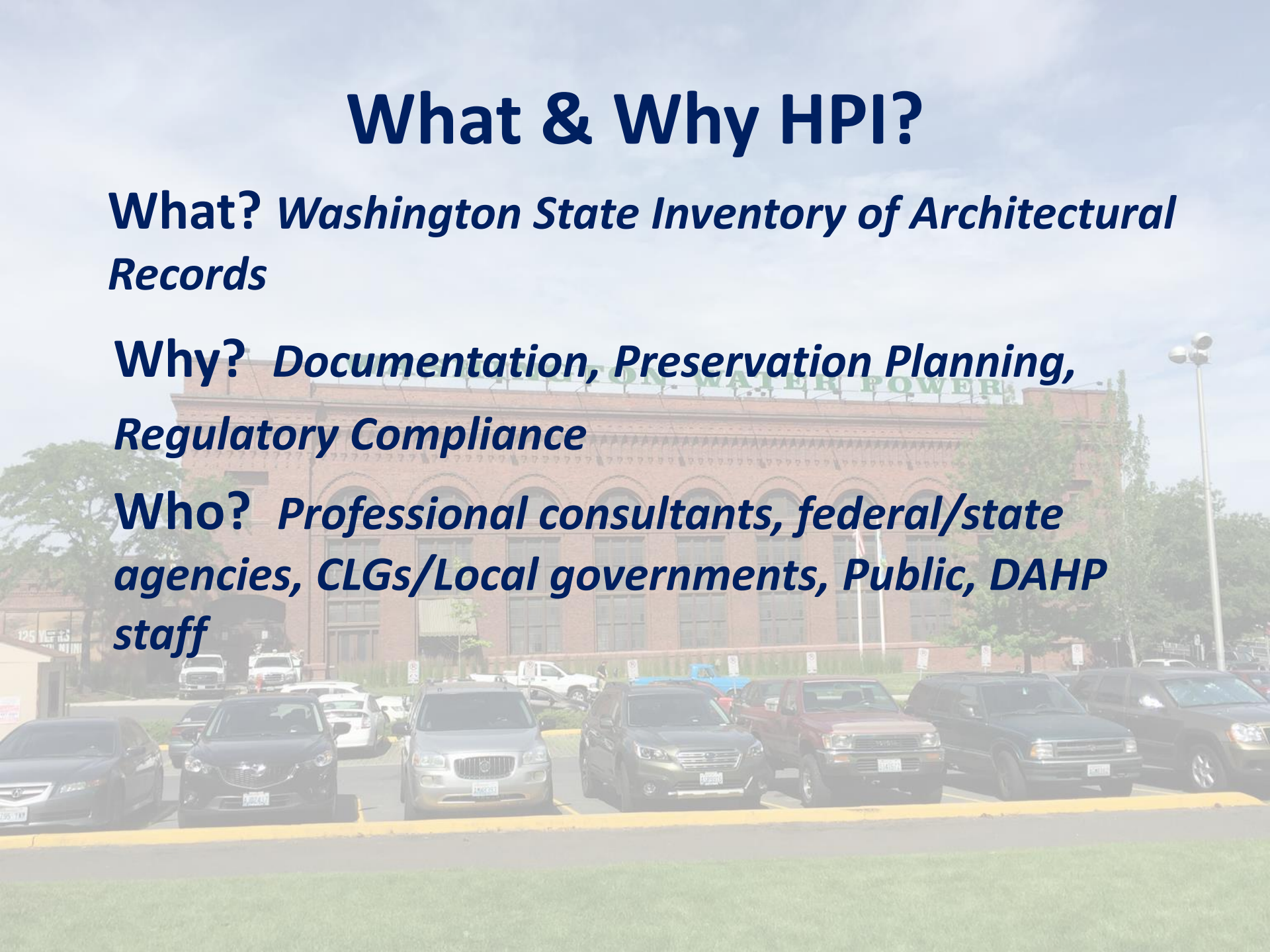



# Instructions/Guidelines

<https://dahp.wa.gov/project-review/washington-state-standards-for-cultural-resource-reporting>

<https://dahp.wa.gov/project-review/wisaard-system>



# Reconnaissance vs. Intensive

- Minimal background research
- Two photos
- Brief statement of significance based on known or readily available information
- Intensive Research/Primary sources
- More photos/historic
- Plans
- Sketch plan
- Well argued statement of significance



# Qualifications





# HPI Rules to Live By

- The absence of information is better than wrong information
- No piece of data needs to be entered twice
- Name every resource
- One building/structure = One Form
- Only Information relevant to the subject of the form on the form
- Search before creating new HPI

# One Resource = One Form

- One name
- One point/line
- One set of characteristics
- One determination of eligibility





# One Resource = One Form

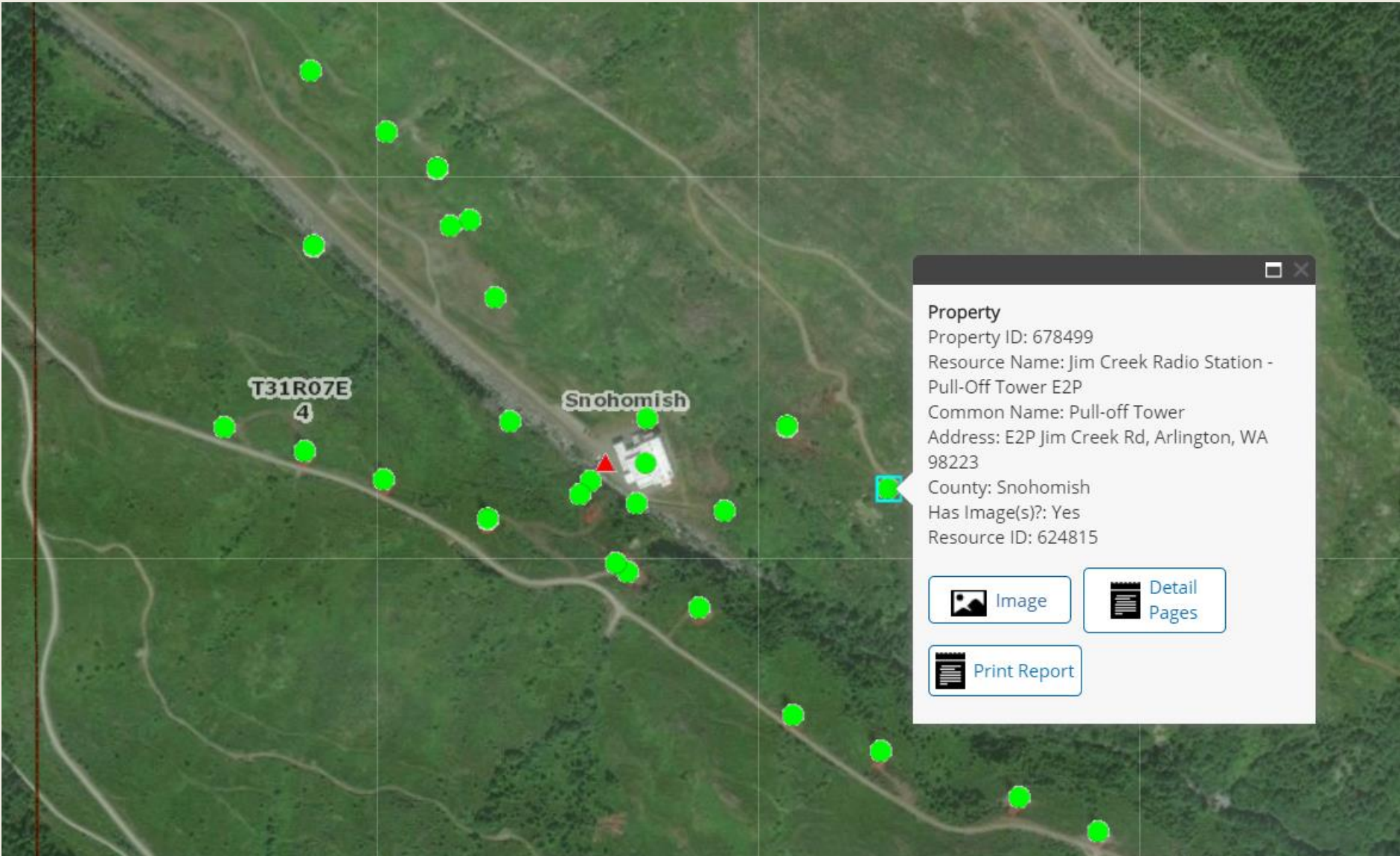

# Name

- Historic Name or generic
- No acronyms
- No arbitrary numbers
- Complexes – use name of complex and name of building
- Common name, if applicable, should be different

Say my  
NAME! Say  
my NAME

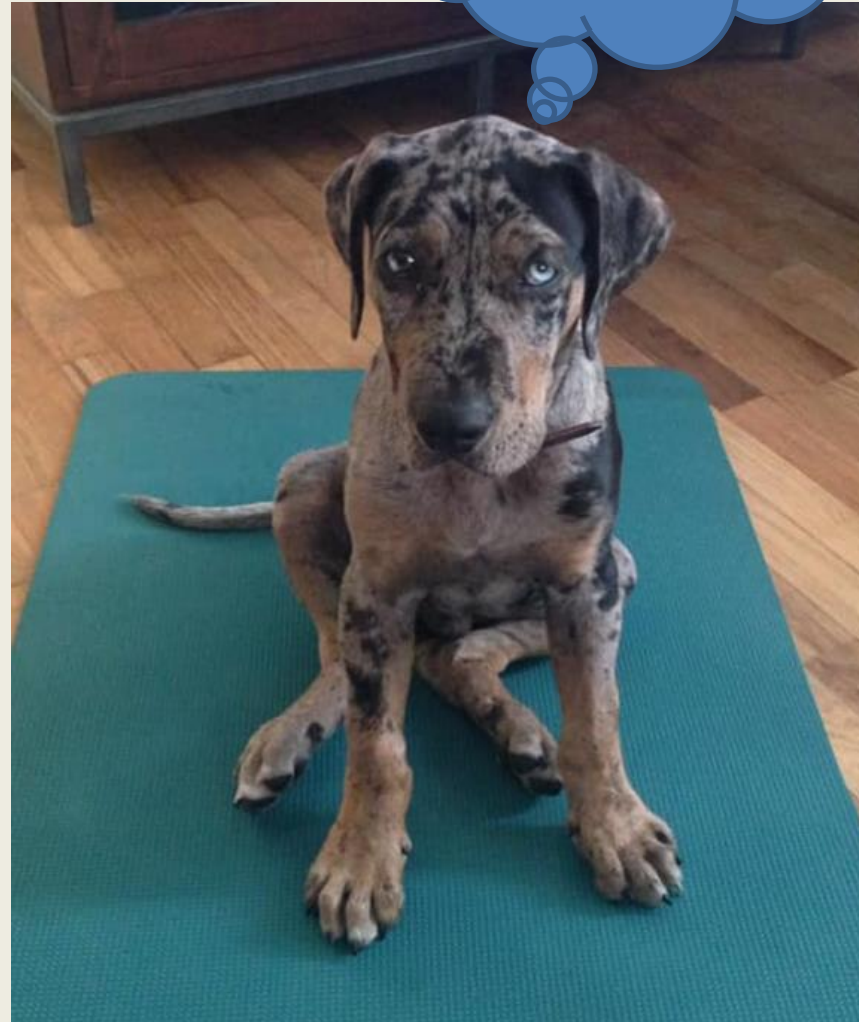

RESOURCE NAME

Whetstone Creek Bridge (12/270)

Lambert Farm - Building 3

Lambert Farm - Building 9

Lambert Farm - Building 4

Lambert Farm - Building 7

Lambert Farm - Building 5

Lambert Farm - Building 10

Lambert Farm - Building 2

Lambert Farm - Building 1

Lambert Farm - Building 6

RESOURCE NAME

Jim Creek Radio Station - Tower W1N

Jim Creek Radio Station - Tower W3N

Jim Creek Radio Station - Tower W5N

Jim Creek Radio Station - Tower E1N

Jim Creek Radio Station - Tower E3N

Jim Creek Radio Station - Tower E5N

Jim Creek Radio Station - Tower W5S

Jim Creek Radio Station - Tower W3S

Jim Creek Radio Station - Tower W1S

Jim Creek Radio Station - Tower E1S



# NEW! Recording Linear Alignments

- New Wisaard will have line mapping
- Determine status – if active, line is probably intact; if abandoned, line may not be intact
- Location and Design = Integrity
- Repetitive features = Don't record separately
- Draw the entire feature, no arbitrary segments

# Railroad

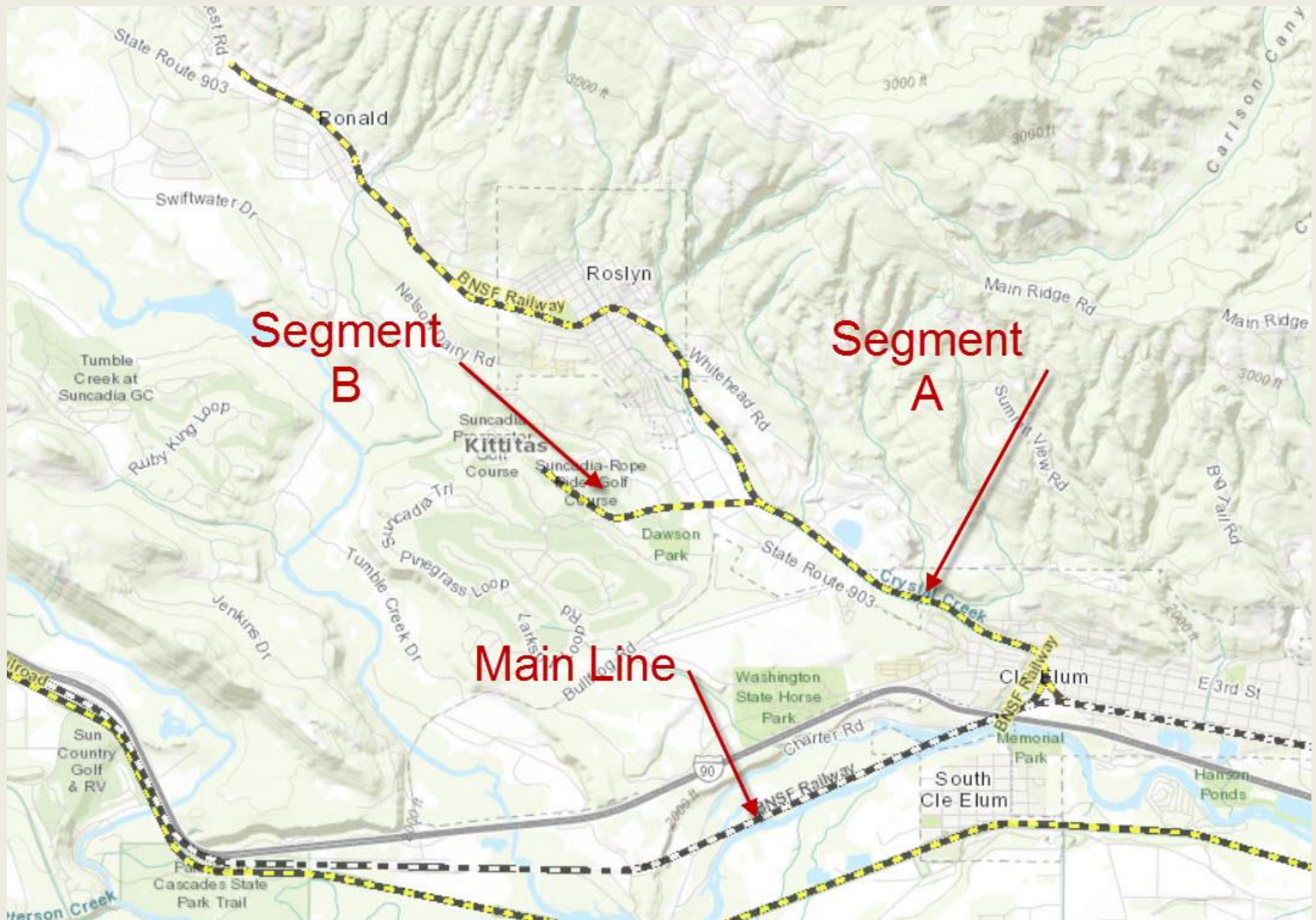



# Irrigation

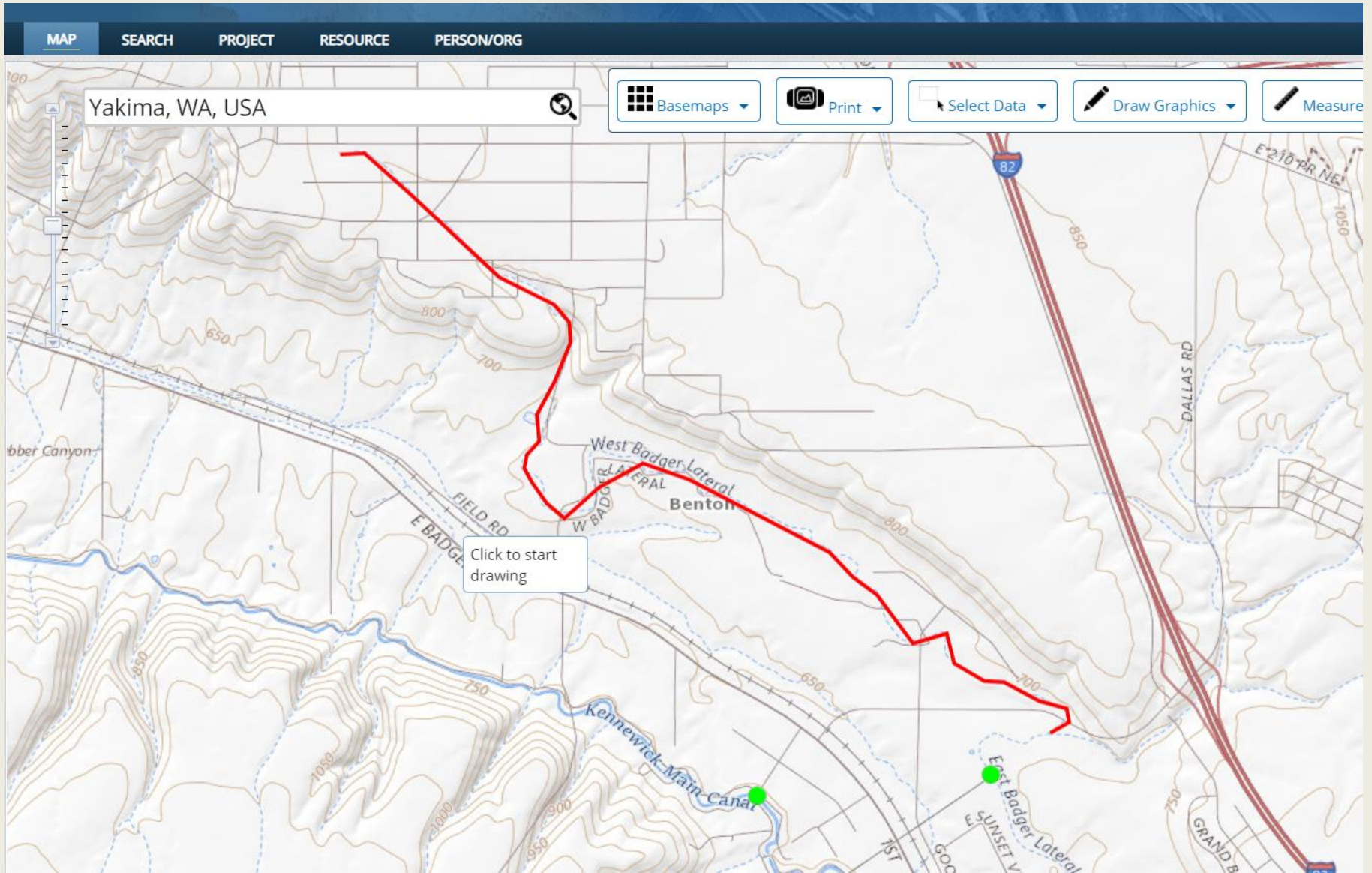

# Transmission Lines

- Main Lines, 50 years or older and come from a main power station
- Most BPA resources are recorded – see *Bonneville Power Administration (BPA) Pacific Northwest Transmission System MPD* for context info
- Don't record towers/poles separately

# HPI Data Fields

- Geographic areas – auto generated
- Property Type – Building, structure, site, object (no districts)
- Construction Dates – exact dates if known. Or use Circa
- Historic/Current Use
- Architect/Engineer/Builder
- Historic Context



# HPI Data Fields

- Number of stories
- Field Site Number, for compiler use
- Field Recorder, individual name
- Inventory level
- Changes to Structure = quick building integrity

# Photos

- Individual JPEG
- Take photos in landscape
- 1280 x 960 at 72 dpi. This is about a .5 MB photo that fills a computer screen
- Resize/rotate photos before uploading
- They will upload in the order that you select them
- Label them/change the names
- PDFs of plans ok – jpeg if you want them to print
- Front and oblique

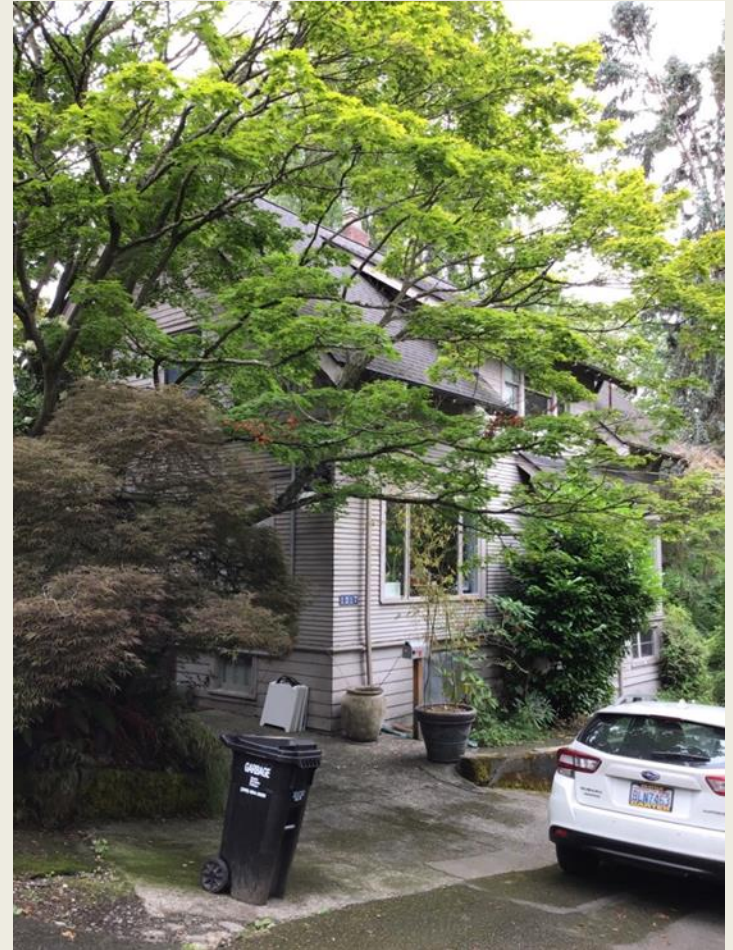



# Characteristics

1. If you don't know, leave it blank
2. Select the most specific
3. If it is blank or wrong, we will fill it in

Garbage in  
Garbage  
Out!



# Styles



# Registers

- NR/WHR listed properties have the info here – read only
- District/Thematic associations are fairly reliable, but not comprehensive
- Local Register data is not maintained by DAHP, only by CLGs – for local register questions contact the locals



# Physical Description

- Describe the building, especially the parts that can't be seen in the photos

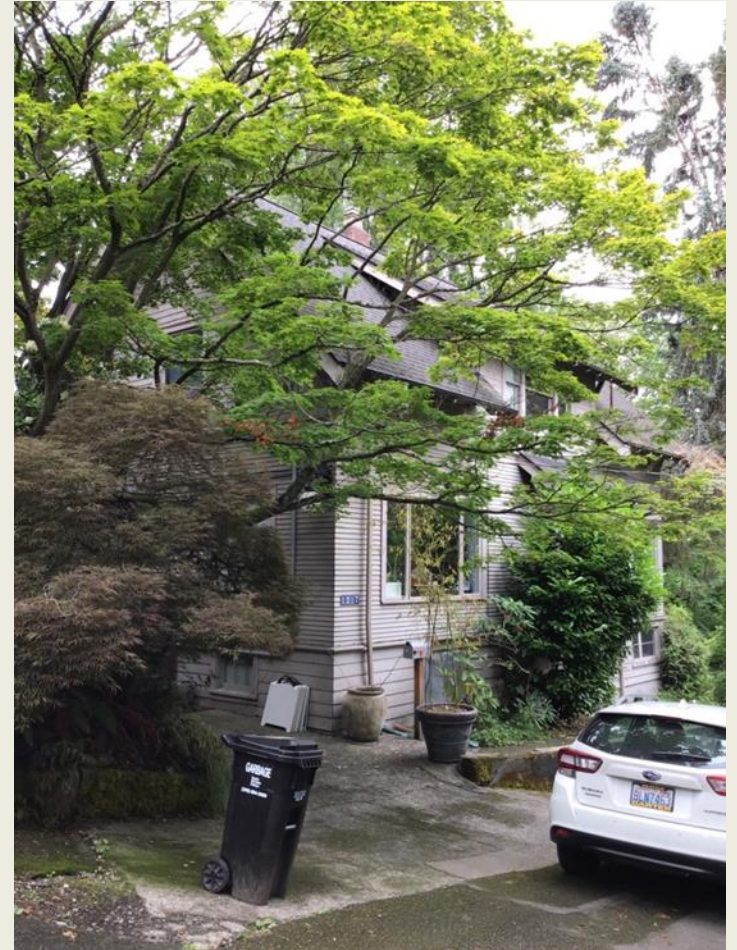

# Statement of Significance

- Depends on the goal of the survey project

Is it  
regulatory?



# Questions

