

# NORTH-SOUTH EAST-WEST

## THERE IS A SEATTLE MASTER BUILT DREAM HOME TO FIT YOUR TASTE AND INCOME



**1** 1700 N. 10th St. 2 bedrooms, 2 bathrooms, full bath, tile floor, car port. PRICE: \$12,500

**2** 1700 N. 10th St. 2 bedrooms, 2 bathrooms, full bath, tile floor, car port. PRICE: \$12,500

**3** 1700 N. 10th St. 2 bedrooms, 2 bathrooms, full bath, tile floor, car port. PRICE: \$12,500

**4** 1700 N. 10th St. 2 bedrooms, 2 bathrooms, full bath, tile floor, car port. PRICE: \$12,500

**5** 1700 N. 10th St. 2 bedrooms, 2 bathrooms, full bath, tile floor, car port. PRICE: \$12,500

**6** 1700 N. 10th St. 2 bedrooms, 2 bathrooms, full bath, tile floor, car port. PRICE: \$12,500

**7** 1700 N. 10th St. 2 bedrooms, 2 bathrooms, full bath, tile floor, car port. PRICE: \$12,500

**8** 1700 N. 10th St. 2 bedrooms, 2 bathrooms, full bath, tile floor, car port. PRICE: \$12,500

**9** 1700 N. 10th St. 2 bedrooms, 2 bathrooms, full bath, tile floor, car port. PRICE: \$12,500

**10** 1700 N. 10th St. 2 bedrooms, 2 bathrooms, full bath, tile floor, car port. PRICE: \$12,500

**11** 1700 N. 10th St. 2 bedrooms, 2 bathrooms, full bath, tile floor, car port. PRICE: \$12,500

**12** 1700 N. 10th St. 2 bedrooms, 2 bathrooms, full bath, tile floor, car port. PRICE: \$12,500

**13** 1700 N. 10th St. 2 bedrooms, 2 bathrooms, full bath, tile floor, car port. PRICE: \$12,500

**14** 1700 N. 10th St. 2 bedrooms, 2 bathrooms, full bath, tile floor, car port. PRICE: \$12,500

**15** 1700 N. 10th St. 2 bedrooms, 2 bathrooms, full bath, tile floor, car port. PRICE: \$12,500

**16** 1700 N. 10th St. 2 bedrooms, 2 bathrooms, full bath, tile floor, car port. PRICE: \$12,500

**17** 1700 N. 10th St. 2 bedrooms, 2 bathrooms, full bath, tile floor, car port. PRICE: \$12,500

**18** 1700 N. 10th St. 2 bedrooms, 2 bathrooms, full bath, tile floor, car port. PRICE: \$12,500

**19** 1700 N. 10th St. 2 bedrooms, 2 bathrooms, full bath, tile floor, car port. PRICE: \$12,500

**20** 1700 N. 10th St. 2 bedrooms, 2 bathrooms, full bath, tile floor, car port. PRICE: \$12,500

**21** 1700 N. 10th St. 2 bedrooms, 2 bathrooms, full bath, tile floor, car port. PRICE: \$12,500

**22** 1700 N. 10th St. 2 bedrooms, 2 bathrooms, full bath, tile floor, car port. PRICE: \$12,500

**23** 1700 N. 10th St. 2 bedrooms, 2 bathrooms, full bath, tile floor, car port. PRICE: \$12,500

**24** 1700 N. 10th St. 2 bedrooms, 2 bathrooms, full bath, tile floor, car port. PRICE: \$12,500

**25** 1700 N. 10th St. 2 bedrooms, 2 bathrooms, full bath, tile floor, car port. PRICE: \$12,500

**26** 1700 N. 10th St. 2 bedrooms, 2 bathrooms, full bath, tile floor, car port. PRICE: \$12,500

**27** 1700 N. 10th St. 2 bedrooms, 2 bathrooms, full bath, tile floor, car port. PRICE: \$12,500

**28** 1700 N. 10th St. 2 bedrooms, 2 bathrooms, full bath, tile floor, car port. PRICE: \$12,500

**29** 1700 N. 10th St. 2 bedrooms, 2 bathrooms, full bath, tile floor, car port. PRICE: \$12,500

**30** 1700 N. 10th St. 2 bedrooms, 2 bathrooms, full bath, tile floor, car port. PRICE: \$12,500

This is National Home Week—a week during which the Master Builders present an on-site Home Show. Pictured on this page are a representative group of Master-Built homes featuring many different types of construction in all price ranges and covering the entire Metropolitan area.

The Seattle Master Builder Association advocates and encourages the constant improvement of home building techniques and practices to the end that maximum quality at minimum cost to the consumer may be achieved. With this assurance of satisfaction, drive out today and inspect the home of your choice. Perhaps it will prove the one that fulfills all your requirements.

These homes will be open from 1:00 p. m. to 5:00 p. m. Sunday and 7:00 p. m. to 10:00 p. m. week days.  
Play to picture the numbers on the map show the location of the homes being under working.

**A HOME OF YOUR  
OWN IS YOUR ONLY  
REAL SECURITY**

**KEEP THIS MAP FOR FUTURE REFERENCE**

Beautiful View, Leisurely Living, Offered in Smart Country Residence.

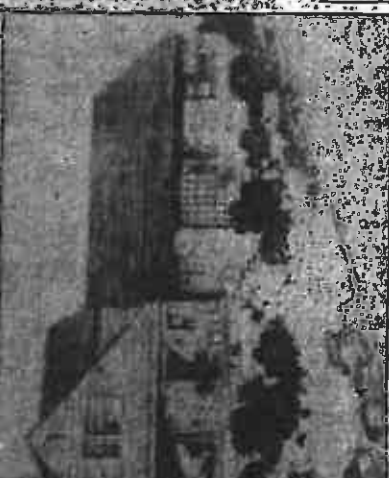

Do not miss this opportunity to see the beautiful country house designed by a noted architect and open today for inspection from 1 to 6 p. m. Drive out 10th N. E. to East...

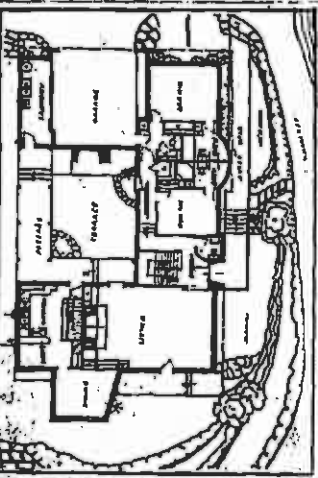

Wide fireplace... View terrace and one in the rear... At the far end of the fireplace is a wide view terrace...

The Protectors TITLE SERVICE... BACKED BY COMPLETE TITLE PLAN... Every Washington Title policy is backed by our complete 'title plant'...

RANCH RAMBLERS... NOW ONLY \$9,600 - \$10,500 FULL PRICE! NOTHING LEFT TO QUALIFIED VETERANS DOWN... RENT-LIKE PAYMENTS ONLY \$65.00 PER MONTH!

Hemlock Hills... PUT THIS FIRST on your list! Drive out EARLY today, Open 10 a. m. until dark.

Always Ready to Constructed 1840... Beautifully finished in the finest materials.

Do see this country house open today from 1 to 6 p. m. The beauty of the construction, the design and quality construction, the address in East 10th and 10th St. N. E., the view from the house to the water, the view from the house to the water...

OPEN HOUSE Monday, Sept. 12 SHAFER BUILDING 523-25 Pine St. writer 40 professional and business men and women to inspect our modern offices; singles or suites available.

H.C. Little FLOOR FURNACE with J.W. Wall Registers... NO BASEMENT REQUIRED... INSTALL NOW! Work can be done more quickly and efficiently at this time of year.

MacPHERSON'S HOMES SELECT Invite You... To visit any of our 4 offices and have one of our 50 courteous salesmen discuss your housing needs with you. Our offices have over 2,000 up-to-the-minute listings from which you may choose your next home.

MacPHERSON REALTY... 116 North 117th... 120 West 131st... 14746 26th N. E. New—3 bedrooms. Be sure to see this fine 3-bedroom home with everything you will desire.

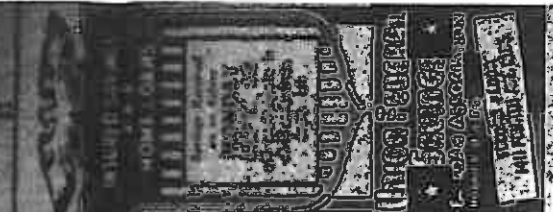

Protect your home... ONLY REAL SECURITY with FELTRAK mineral wool INSULATION... Your home is a Northwest Home and consequently subject to a variable climate...

FELTRAK INSULATION... Manufacturers of Home & Industrial Insulation... 2301 Taylor Way... For 'Comfort Within' the year round, specify FELTRAK MINERAL WOOL INSULATION.

## Inspection Tours Mark National Home Week Observance Here

### Open Houses of Seattle Master Builders

Sept. 10-11-12-13-14-15-16-17-18-19-20-21-22-23-24-25-26-27-28-29-30-31

8:30 a.m. and 2:30 p.m. Open Houses of Seattle Master Builders

Sept. 10 - 1700 4th N. E. Budget Homes, Inc.

Sept. 11 - 4312 E. 113th Fairbanks, Overo, Inc.

Sept. 12 - N. 16th and Ashworth Albert Balch

Sept. 13 - 510 N. E. and E. 132nd Mary, Scharr, Inc.

Sept. 14 - 1705 N. 47th E. L. Laver

Sept. 15 - 7743 53rd N. W. O. Weldon Gunn

Sept. 16 - 6228 38th N. E. Cascade Builders

Sept. 17 - 214 E. 120th C. S. Ekstrom

Sept. 18 - 6807 24th N. E. H. B. Reinertsen

Sept. 19 - 16630 11th N. E. F. J. K. Spillank

Sept. 20 - 14714 Ashworth Ave. S. H. Erickson

Sept. 21 - 921 West 102th Samuel Anderson

Sept. 22 - 9403 Burke Ave. Lowell Construction Company

Sept. 23 - 3516 West Howe J. F. Morgan

Sept. 24 - 10115 13th N. W. Axel Wickstrom

Sept. 25 - 9528 20th N. E. J. K. Spillank

Sept. 26 - 7302 20th N. E. Floyd Taylor

Sept. 27 - 6313 45th N. E. Elmer V. Moss

### 31 Foreign Students WASHINGTON STATE COLLEGE, Sept. 10-31

Thirty-one students from foreign countries are registered for the fall semester at W. S. C. The students are: Patricia Lorraine Prichard, 25 years old, of Auckland, New Zealand, won the Girl Guides' Silver Cross for rescuing three children from drowning. She also attended the state association. Additional speakers engaged for the annual convention in Bellvue are: Mrs. J. C. Spillank, president of the Washington Association of Builders, September 20; Mrs. W. H. Hutchins, president of the Washington Home Builders' Association, September 21; Mrs. J. C. Spillank, president of the Washington Home Builders' Association, September 22; Mrs. J. C. Spillank, president of the Washington Home Builders' Association, September 23; Mrs. J. C. Spillank, president of the Washington Home Builders' Association, September 24; Mrs. J. C. Spillank, president of the Washington Home Builders' Association, September 25; Mrs. J. C. Spillank, president of the Washington Home Builders' Association, September 26; Mrs. J. C. Spillank, president of the Washington Home Builders' Association, September 27; Mrs. J. C. Spillank, president of the Washington Home Builders' Association, September 28; Mrs. J. C. Spillank, president of the Washington Home Builders' Association, September 29; Mrs. J. C. Spillank, president of the Washington Home Builders' Association, September 30; Mrs. J. C. Spillank, president of the Washington Home Builders' Association, September 31.

## PUT LIFE IN YOUR HOME!

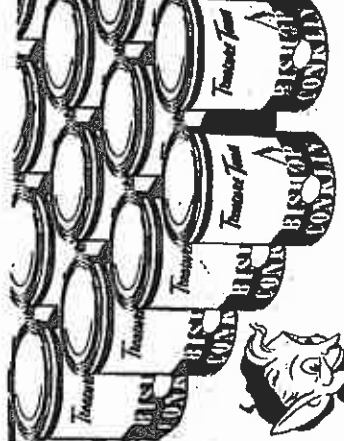

## PAINT WITH Treasure Tones

By the Color Artists of the Paint Industry

★ 28 EXCITING NEW COLORS

No Mixing ★ Flat or Semi-Gloss

No Maitching ★ Washable

★ Covers Any Surface

★ Durable Oil Base

★ It's Ready to Use

## ARONSON'S HARDWARE COMPANY

First Ave. near Pike Phone SE. 1777

## INSURED SAVINGS HOME LOANS

Sept. 12 - Monday Sept. 12

Sept. 13 - Tuesday Sept. 13

Sept. 14 - Wednesday Sept. 14

Sept. 15 - Thursday Sept. 15

Sept. 16 - Friday Sept. 16

Sept. 17 - Saturday Sept. 17

Sept. 18 - Sunday Sept. 18

Sept. 19 - Monday Sept. 19

Sept. 20 - Tuesday Sept. 20

Sept. 21 - Wednesday Sept. 21

Sept. 22 - Thursday Sept. 22

Sept. 23 - Friday Sept. 23

Sept. 24 - Saturday Sept. 24

Sept. 25 - Sunday Sept. 25

Sept. 26 - Monday Sept. 26

Sept. 27 - Tuesday Sept. 27

Sept. 28 - Wednesday Sept. 28

Sept. 29 - Thursday Sept. 29

Sept. 30 - Friday Sept. 30

Sept. 31 - Saturday Sept. 31

## UNION FEDERAL SAVINGS ASSOCIATION

Second Floor 1411 Fourth Ave. S.E.

Monday Sept. 12

Tuesday Sept. 13

Wednesday Sept. 14

Thursday Sept. 15

Friday Sept. 16

Saturday Sept. 17

Sunday Sept. 18

Monday Sept. 19

Tuesday Sept. 20

Wednesday Sept. 21

Thursday Sept. 22

Friday Sept. 23

Saturday Sept. 24

Sunday Sept. 25

Monday Sept. 26

Tuesday Sept. 27

Wednesday Sept. 28

Thursday Sept. 29

Friday Sept. 30

Saturday Sept. 31

## Washington Mutual Specializes in Better Home Loans!



For 39 years Washington Mutual has specialized in planning the best possible home loans for Pacific Northwest families. Experience has taught us that a home loan must fit the buyer's needs now, and be adaptable to changing conditions.

This experience is at your service. Here, too, you get lowest interest rates . . . low monthly payments within your income . . . through term of your loan. If you plan to buy or build, it will pay to consult WASHINGTON MUTUAL.

SPECIAL FRIDAY BANKING HOURS—10 A.M. TO 4 P.M.

### WASHINGTON MUTUAL SAVINGS BANK

SECOND AT SPRING

FIFTH AT OLIVE • 4510 CALIFORNIA AVENUE • E. 4th at Brooklyn

THE NORTHWEST'S OLDEST & LARGEST SAVINGS INSTITUTION

Member Federal Deposit Insurance Corporation

### Charm Can Be Increased in Kitchens

Open Houses of Seattle Master Builders

Sept. 10-11-12-13-14-15-16-17-18-19-20-21-22-23-24-25-26-27-28-29-30-31

8:30 a.m. and 2:30 p.m. Open Houses of Seattle Master Builders

Sept. 10 - 1700 4th N. E. Budget Homes, Inc.

Sept. 11 - 4312 E. 113th Fairbanks, Overo, Inc.

Sept. 12 - N. 16th and Ashworth Albert Balch

Sept. 13 - 510 N. E. and E. 132nd Mary, Scharr, Inc.

Sept. 14 - 1705 N. 47th E. L. Laver

Sept. 15 - 7743 53rd N. W. O. Weldon Gunn

Sept. 16 - 6228 38th N. E. Cascade Builders

Sept. 17 - 214 E. 120th C. S. Ekstrom

Sept. 18 - 6807 24th N. E. H. B. Reinertsen

Sept. 19 - 16630 11th N. E. F. J. K. Spillank

Sept. 20 - 14714 Ashworth Ave. S. H. Erickson

Sept. 21 - 921 West 102th Samuel Anderson

Sept. 22 - 9403 Burke Ave. Lowell Construction Company

Sept. 23 - 3516 West Howe J. F. Morgan

Sept. 24 - 10115 13th N. W. Axel Wickstrom

Sept. 25 - 9528 20th N. E. J. K. Spillank

Sept. 26 - 7302 20th N. E. Floyd Taylor

Sept. 27 - 6313 45th N. E. Elmer V. Moss

### HOUSE PLANS TAILORED TO ORDER

Prompt Service—NO DELAY

Complete working drawings in 10 to 15 days

Ideas complying with all local building regulations.

- 4 rooms & bath, basmt., & garage \$ 80
- 5 " " " " " " " " \$ 100
- 6 " " " " " " " " \$ 120
- 8 " " " " " " " " \$ 150

WILLIAM S. KELTON COMPANY

Licensed Structural Engineer

975 Dexter Avenue S.W. Seattle 4, Wash.

Office Main 4268

### STONE

NATURE'S MOST COLORFUL BUILDING

These gorgeously colored stone truly nature's most beautiful contribution to the building craft. Nothing so lovely for patios, fireplaces, entrance halls and veneering! See them all together and then make your choice at

Reading "Stone" Stone

Bravo "Natural" Stone

Artico "Catalpa" Stone

Levy "Vancouver" Stone

Patio Supply Co., GA. 1220

830 Taylor Ave. (Corner Main, Expo '51 9 P. M.)

## BONUS in value

### Electrical Living WESTINGHOUSE

Open for Inspection

Daily 12:00 p.m. to 9:00 p.m.—

6513 45th Ave. N. E.

During National Home Week September 11-18

If this house were judged only by its attractive efficient design and by its sound construction of quality materials and equipment, it would be an outstanding buy.

But, when you add all of the plus values of Electrical Living by Westinghouse, it's a superlative value. See for yourself how much more value this home offers.



**BONUS IN KITCHEN**

The bonus in kitchen value comes with Westinghouse Better Home Bureau's planning for best use of space to give ample, convenient storage and counter surface, with work centers arranged to save time and steps. These quality Westinghouse electric appliances are included in the bonus!

- KITCHEN VENTILATING FAN
- WASTEWAY GAYGAGE DISPOSAL
- ELECTRIC RANGE
- ELECTRIC REFRIGERATOR

Planned for "easy seeing" regardless of the task. Note the decorative beauty this planned lighting adds, too.

**BONUS IN LAUNDRY**

Automatic equipment has changed the laundry habits of America. Our laundry is designed for best use of space and for convenience . . . plus preserving Westinghouse equipment.

- LAUNDROMAT and DRYER
- ELECTRIC WATER HEATER

**BONUS IN BATH**

The simplified fastest wiring system assures you the right amount of electricity, where you want it. See how electrical equipment is protected without fuses.

**BONUS IN LIGHTING**

Planned for "easy seeing" regardless of the task. Note the decorative beauty this planned lighting adds, too.

ELMER V. MOSS builder —VE. 7057

ALL HOME WEEK SEPTEMBER

### Bureau Proves It's to Builder of Small Home

### Title Insurance Policy Protects Home Buyer

### Improvements Made in Home

The Small House Plans Bureau has developed a group of plans that will be found all over the country.

The main purpose of the Small House Plans Bureau is to bring the same high standard of design to the smaller set-up near each other and wear and tear.

The bureau has developed a group of plans that will be found all over the country.

### Properly Planned Kitchen Makes Efficient Workshop

The kitchen can become an efficient workshop for the preparation of finger foods, berry bowls and without heavy extremes of hot and cold.

### Wanted to Hear Riddles

P. Allen Bickler, Seattle attorney, will speak at the Seattle Central Lions Club at the Government Hotel. He will speak on the riddles of the world.

## MAGNOLIA VIEW - \$22,500

Open Sunday, 3 to 6 P. M. - 1448 Occident Way

# Henry Diederich, Inc.

Second and Cherry  
MA 4326

## BRAND NEW BRICK RAMBLERS

**Ballard Millwork Co.**  
359 W. Winter St. AL 9144

## PROTECT YOUR INVESTMENT

with SCHORN Cement Shield

## C. E. BETCHER

Master Builder  
2127 49th S. W.  
2184 50th S. W.

## LAYRONE

2285 E. Marginal Way RA 8681

## Your only Real Security

### A HOME OF YOUR OWN

SEATTLE HOME OWNERSHIP COUNCIL

## Letter to A HOME BUYER

We know you pretty well. For example, we know you have been looking at homes for sale and that you have considered building. You are tired of paying rent, your wife wants a modern kitchen and the children need a yard of their own to which to play.

## MORE HOUSE for the money

...With Electrical Living by WESTINGHOUSE

### Come see why!

IN WEDGWOOD PARK  
3208 43rd N. E.—11:00 A. M. to 9:00 P. M.—September 11-18  
"ONE-PACKAGE" MORTGAGE COVERS ALL.

## CHUBBY & TUBBY

3323 RAINIER  
TWO LOCATIONS  
10th & AURORA

## IN WEDGWOOD PARK

NATIONAL HOME WEEK  
3208 43rd N. E.—11:00 A. M. to 9:00 P. M.—September 11-18  
"ONE-PACKAGE" MORTGAGE COVERS ALL.

## Union Federal Savings

AND LOAN ASSOCIATION  
1234 Nickerson St. GARfield 0066

WEDNESDAY, SEPTEMBER 11, 1935

### Wanted to Hear Riddles

P. Allen Bickler, Seattle attorney, will speak at the Seattle Central Lions Club at the Government Hotel. He will speak on the riddles of the world.

### Properly Planned Kitchen Makes Efficient Workshop

### Montlake Club To Meet Wednesday

The Montlake Community Club will hold its first meeting of the season at the Montlake Club. The meeting will be held on Wednesday, September 11, at 10:00 P. M.

## WE ARE ALWAYS OPEN

9:00 A. M. to 10:00 P. M.  
Weekdays, Sundays, Holidays. We are always open for your convenience.

## Graystone Masonry

TODAY AND ALWAYS—YOUR BEST BUY!

## Visit the Economy Home

at 4212 E. 113th  
Architect: Jessa Warren  
Builder: Fichtenschein, Inc.  
BUILT WITH GRAYSTONE MASONRY UNITS  
OPEN HOUSE SEPT. 11 - 17th

## Cheerful Rooms Help Morale Of Older Persons

Bright, cheerful rooms for older members of the family do wonders to build morale. As far as possible, avoid a room that is too dark or too bright.

## Install an asphalt life floor

Modern glaze is more brilliant than the room with a portable electric heater for those days when the heating plant is not operating on water.

## Home Savings & Loans

Monday, Sept. 12  
will participate in dividends from Sept. 15

## Union Federal Savings & Loan Association

1234 Nickerson St. GARfield 0066

Quality, Beauty, Mark Economy Dwelling

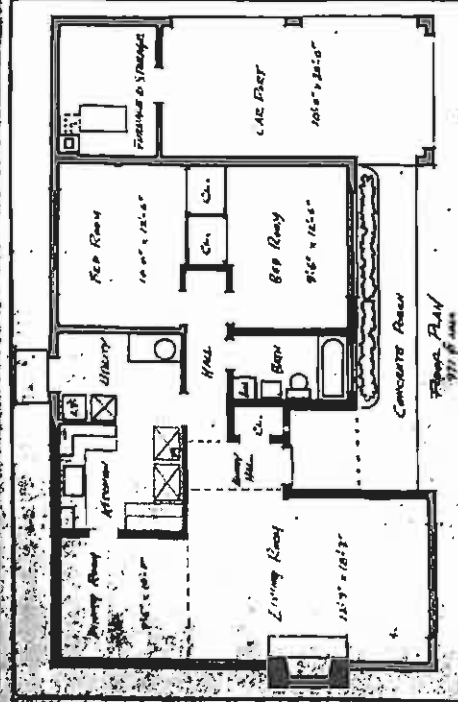

Into 1,000 square feet Jesse Warren, architect, and Fairbanks & Owen, Inc., builders, have arranged a most livable plan in the Economy House of today. Open-house hours from 1 to 6 p. m. will be held at 4217 E. 113th giving you the privilege of inspecting this small home sturdily constructed of punite-block masonry.

**ECONOMY HOUSE OPENS FOR INSPECTION TODAY**  
Address—234 E. 113th.  
Builder—Jesse Warren, Architect, 1000 Broadway, Seattle 1, Wash.  
Cost—\$9,000 exclusive of property.

**VISIT THIS WEEK'S Economy House**

This beautiful, modern dwelling—1212 E. 113th features a Roman sun-disk brick fireplace, a patio and attached carport with sheltered access.

**FAIRBANKS OWEN, INC.**  
11220 20th N. E.  
JO. 8888

An article featuring this economy home will be found on this page.

ONE OF THE WEST'S FINER HOMES



**WITH AN UNPARALLELED PANORAMA**

**SPECTACULAR, COMMANDING VIEW**—Magnificent panorama of Mt. Rainier, Mt. Baker, the Cascade and Olympic Ranges, Lake Washington, and the rolling hills beyond; Jackson Golf Course affords a gorgeous front lawn, adding to the spaciousness and grandeur of the scene.

Here is one of the West's most outstanding homes—built for the family used to the finer things of life; with the details and planning designed to afford the maximum in living pleasure.

12-12-28 Master bedroom opening onto Terrace—Living Room (built-in) opening into Dining Room of Pink Glass, with Modern Electric and Hill Blinds—3 bedrooms, the children's and the Master Room with matching tile—2 bathrooms and complete Laundry Room—the home with its own and air—bookish garage—Eminent Park.

**LOCATION:** Adjacent to grounds of exclusive Lakeside School, 2 blocks from grade school; 15 minutes from City Center.

**OPEN HOUSE noon 'till dark Sunday, Sept. 13**  
**13931 PAR PLACE N. E.**  
**PRICED AT JUST \$68,500**

For further information call or phone

**BROSE and REESE RA. 7369 - HO. 1547 - EA. 3357**  
Drive out Abbotts to N. 145th, turn right to 131st Ave. N. E., then turn south, 3 blocks to E. 140th, then turn left on E. 140th to Par Place N. E. (3 blocks)

Color Favored in Kitchens

The color scheme in the kitchen is the most important factor in the home. It sets the tone for the entire house. A color scheme that is too dark or too light can make the kitchen look like a prison cell or a hospital ward. A color scheme that is just right can make the kitchen a place where you want to spend your time.

Most color schemes for the kitchen are in shades of white, cream, and light blue. These colors are easy on the eyes and make the kitchen look clean and bright. However, some people prefer more dramatic colors like red, green, or yellow. These colors can make the kitchen look more lively and interesting.

Whitman Piano Tutor  
WHEATMAN COLLEGE, Walla Walla, Sept. 10—Mrs. Beatrice Alcega, 1941 graduate of Wheatman College, is piano instructor at the Whitman Conservatory of Music.

**INSURED SAVINGS HOME LOANS**  
Savings Required as a Pre-Condition  
**MONDAY SEPT. 12**  
will participate in dividends from Sept. 1st

**UNION FEDERAL SAVINGS & LOAN ASSOCIATION**  
SECOND FLOOR  
1411 FOURTH AVE. S.W.

**Yours only Real Security**  
**A HOME OF YOUR OWN**

**APPROVED HOUSE PLANS**  
VIA A SET  
TWO AND THREE ROOM BATHS  
CONCRETE FOUNDATION AND DISCONNECTED SEWER  
AVAILABLE SUBJECT TO CITY PLANNING DEPARTMENT

**at least PLASTIC TAPE**  
it had to come—housewives acclaim it in  
**FIVE SPARKLING MODERN COLORS**  
Plastic Tapes add so much to the appearance of your VENETIANS and are so much easier to keep clean. Plastic Tapes will not stretch nor shrink. SEE THEM AT

**SEATTLE SHADE CO.**  
3rd at Stewart  
MA. 7481



For the People

The hopes of men have risen slowly through the ages—hopes of education and opportunity for their children, of decent homes, of a life with something more than drudgery and bare existence. Yes, even hopes of such plain things as running water and electric lights.

Near the end of the last century the people began their fight for low cost public water and power. That was not so long ago, yet in our time what began as a vision has been formed into reality.

What a long way we have come! On August 18, 1949, Ross Dam, fourth highest in the world, was completed and turned over to the people of Seattle. The roaring, turbulent Skagit River has been tamed; now it works at its task of serving man.

The whole job is not yet done. More than 600 men are now working in three shifts, night and day, to further increase the power capacity of your Skagit Project.

We all are vitally concerned in this undertaking. Housewives, workers, business and professional men—all are dependent on an ample supply of electricity.

Pleasant, low cost publicly owned power is a way to prosperity. It is one of the bright highroads to freedom from want and freedom from insecurity.

We people of Seattle are fortunate in our ownership of the Skagit Project, and in the lasting good it promises for us.

**SEATTLE CITY LIGHT**  
SEAGIT RIVER POWER PROJECT  
450,000 Kw. Additional Capacity Now Being Constructed

ROSS DAM AND POWERHOUSE  
CAPACITY BY 1954  
300,000 Kw.

ROSS DAM AND POWERHOUSE  
PRESENT CAPACITY  
152,000 Kw.

ROSS DAM AND POWERHOUSE  
CAPACITY BY 1955  
60,000 Kw.

ROSS DAM AND POWERHOUSE  
CAPACITY BY 1956  
150,000 Kw.

**Seattle City Light**  
E. R. HOFFMAN, Superintendent  
ELIot 7600

Planning, Many Important Steps In Building of Home  
 Building Course  
 Will Be Offered

...the building of a home is a task of great importance and one that requires careful planning and execution. The following steps are essential for a successful outcome:

1. Determine the budget and financing options.
2. Select a qualified architect or engineer.
3. Obtain necessary permits and approvals.
4. Prepare detailed architectural drawings.
5. Hire a reputable contractor.
6. Monitor construction progress and quality.
7. Complete final inspections and close out the project.

**Laundry Arrangement Saves Labor**

...the arrangement of laundry facilities in a home is a critical detail that can significantly reduce the time and effort required for household chores. Modern laundry rooms are designed to be efficient and space-saving.

Key features include:

- Integrated washer and dryer units.
- Ample storage for linens and supplies.
- Durable, easy-to-clean surfaces.
- Convenient access to the outdoors for hanging clothes.

**House Plans Tailored to Order**

...house plans are not one-size-fits-all. A professional architect can create a custom plan that meets your specific needs and preferences. This ensures that your home is both functional and aesthetically pleasing.

Services offered include:

- Site analysis and zoning compliance.
- Conceptual design and site plan.
- Detailed architectural drawings.
- Construction administration.

**IN VARYING STYLES AND FLOOR PLANS**

...a wide variety of house styles and floor plans are available to suit different tastes and budgets. From traditional to modern, there is a design for everyone.

Popular styles include:

- Colonial Revival
- Mediterranean
- Modern
- Craftsman
- Tudor

**20 NEW 2- and 3-BEDROOM HOMES**

...new construction homes are now available in a prime location. These homes offer modern amenities and excellent value for the price.

Key features:

- Open floor plans.
- Hardwood floors.
- Granite countertops.
- Walk-in closets.

**STEEL REALTOR**

...real estate services provided by a professional and experienced team. We are committed to helping you find the perfect home for your needs.

Services include:

- Home valuation.
- Marketing and advertising.
- Negotiation and closing.

**EXCLUSIVE LAURELHURST WATERFRONT**

...exclusive waterfront property located in a desirable neighborhood. This home offers stunning views and a luxurious lifestyle.

Highlights:

- Large living room with fireplace.
- Gourmet kitchen with island.
- Master bedroom with en-suite.
- Private dock and boat access.

**House Plans Tailored to Order**

...house plans are not one-size-fits-all. A professional architect can create a custom plan that meets your specific needs and preferences. This ensures that your home is both functional and aesthetically pleasing.

Services offered include:

- Site analysis and zoning compliance.
- Conceptual design and site plan.
- Detailed architectural drawings.
- Construction administration.

**IN VARYING STYLES AND FLOOR PLANS**

...a wide variety of house styles and floor plans are available to suit different tastes and budgets. From traditional to modern, there is a design for everyone.

Popular styles include:

- Colonial Revival
- Mediterranean
- Modern
- Craftsman
- Tudor

**20 NEW 2- and 3-BEDROOM HOMES**

...new construction homes are now available in a prime location. These homes offer modern amenities and excellent value for the price.

Key features:

- Open floor plans.
- Hardwood floors.
- Granite countertops.
- Walk-in closets.

**STEEL REALTOR**

...real estate services provided by a professional and experienced team. We are committed to helping you find the perfect home for your needs.

Services include:

- Home valuation.
- Marketing and advertising.
- Negotiation and closing.

**EXCLUSIVE LAURELHURST WATERFRONT**

...exclusive waterfront property located in a desirable neighborhood. This home offers stunning views and a luxurious lifestyle.

Highlights:

- Large living room with fireplace.
- Gourmet kitchen with island.
- Master bedroom with en-suite.
- Private dock and boat access.

**ARMOR COAT CEMENT PAINT**

WORLD FAMOUS

10 Weather Proof Colors

For use in wet basements, on concrete, stucco and masonry.

Request your copy of a Report showing Water Proof tests.

Armor Coat Waterproof Paint withstands 100 lbs. hydrostatic pressure per sq. in.

Why accept less when labor is the major expense in waterproofing?

If you have not seen a sample of our water proof, please phone or write.

**Mutual Materials Co.**  
 1200 8th St., Seattle, EL. 2869

**INSURED SAVINGS HOME LOANS**

Special Reduced MONDAY SEPT. 12 will participate in dividends from Sept. 1st

**UNION FEDERAL SAVINGS & LOAN ASSOCIATION**

1000 1st Ave. S.W. Seattle, Wash.

**Comfortflo**

Heats Any Home Better

Only Montag Builds Comfortflo

SEneca 2087 . . . 2614 Western Ave.

**"AGRE HOMESITES" \$10.00 DOWN**

Good soil. Beautiful evergreen trees. Sites plotted. Water and lights available. Less than half a mile from Aurora Ave. and just 30 minutes from Downtown. Buy now and get ready to build in the spring. Have a big garden, chickens, rabbits, horse your trailer, in now or build a garage and save your rent money! Others are doing it, why not you? Sold seven acres in 10 days. Prices are very low in this fast growing district. Everybody else in the North End. Drive out and see.

**EDWARD POTJER ROUTE 1 EDMONDS, WASH.**

Drive out Aurora Avenue to "El Rancho," 238th St., turn East to end of road and then turn South, and you're "THERE."

**UNPRECEDENTED VALUES**

at prices you can afford to pay!  
 NOTHING DOWN—\$48 TO \$55 PER MO.

**PARK LANE**

ONLY \$7,200 - \$7,850

GO NORTH ON 18th AVE. N. E. TURN RIGHTLY NORTH ON 19th N. E. WEST ON 188th ST. NORTH ON 19th N. E.

**Parkwood**

"SEATTLE'S MOST DESIRABLE NORTH SUBURBAN COMMUNITY"

100% LOANS FOR G.I.'s

OUT AURORA—TURN EAST ON 188th OR 187th TO 1800S ASHWORTH. ED. 0000

"ONE-PACKAGE" MORTGAGE COVERS ALL IN PARK LANE, PARKWOOD OR WEDGWOOD.

MAK of the mortgage contract, and the Cashier says they have the best of it. Let the best mortgage company in the Northwest handle your mortgage. Let the best mortgage company in the Northwest handle your mortgage. Let the best mortgage company in the Northwest handle your mortgage.

**ALBERT BALCH**

Builder of Fine Communities

8050 15th Ave. N. E.—VE. 6555—Fl. 7901

"Seattle's Real Estate Department Store"

ALL OFFICES OPEN EVENINGS

**SEE Norge Heat FURNACES Before You Buy!**

"NORGE HEAT" pays for itself! AURORA APPLANCE & ELECTRIC CO. 7021 Aurora Ave. SE. 404

"NORGE HEAT" low prices will insure you ADVANCED SHEET METAL HOANGING CO. WE HAVE 217 E. 10th University District

FOR THE BEST SERVICE AND LOWEST PRICES, SEE US AT THE UNIVERSITY DISTRICT OFFICE.

FOR THE BEST SERVICE AND LOWEST PRICES, SEE US AT THE UNIVERSITY DISTRICT OFFICE.

FOR THE BEST SERVICE AND LOWEST PRICES, SEE US AT THE UNIVERSITY DISTRICT OFFICE.

**LAURELHURST WATERFRONT**

Superb Bedford Stone and Frame Residence with Four Master Bedrooms and Baths

Large Living Room opening on lovely balcony . . . guest size Dining Room . . .

Dual . . . Lovely Kitchen . . . Recreation Room opening on lawn and patio . . .

Modern Laundry Room . . . Maid's Room with Bath . . . Double Garage and Boat House. A fine home designed for luxurious living. Picturesquely located amid trees, gardens and woodland, overlooking private beach, where you can entertain royally.

**SHOWN BY APPOINTMENT ONLY. Call Mr. McDonald, LO. 2756**

222 2-4 AVE. **VERN COLE REALTY** MA. 2848

**INSURED SAVINGS HOME LOANS**

Special Reduced MONDAY SEPT. 12 will participate in dividends from Sept. 1st

**UNION FEDERAL SAVINGS & LOAN ASSOCIATION**

1000 1st Ave. S.W. Seattle, Wash.

**Comfortflo**

Heats Any Home Better

Only Montag Builds Comfortflo

SEneca 2087 . . . 2614 Western Ave.

**"AGRE HOMESITES" \$10.00 DOWN**

Good soil. Beautiful evergreen trees. Sites plotted. Water and lights available. Less than half a mile from Aurora Ave. and just 30 minutes from Downtown. Buy now and get ready to build in the spring. Have a big garden, chickens, rabbits, horse your trailer, in now or build a garage and save your rent money! Others are doing it, why not you? Sold seven acres in 10 days. Prices are very low in this fast growing district. Everybody else in the North End. Drive out and see.

**EDWARD POTJER ROUTE 1 EDMONDS, WASH.**

Drive out Aurora Avenue to "El Rancho," 238th St., turn East to end of road and then turn South, and you're "THERE."