

NAL HOME WEEK: This one-floor house, ingeniously designed and constructed by A. N. Lester C. Oquist and cofinanced by A. N. Oquist, will be open today from noon to 6 p. m. in light of the trends in residential designing and the new interest in natural light in the bedroom—the left partially finished details from the excavation point to the finished, easily by driving our Aurora Avenue to reach Highway to the entrance to Inuit Arden, then

... suite we find rously propor- tious furniture wardrobes offer space. The ad- dled and has a tub. A large panel offer pri- natural light in the bedroom—the left partially finished details from the excavation point to the finished, easily by driving our Aurora Avenue to reach Highway to the entrance to Inuit Arden, then

... finished in pre-fil shakes to 14 inches to extended eaves the windows with knotty clear, natural red with cedar It shingles for re protection, a decorative boxes and chim- ney Hand re hours rep- the following s the various n the X-Ray y Lumber Co., nit, Robert J. Troberg, en- nish, Olympic Co.; brick, roofing. Dres glass, Belnap sash, Almetro o.; concrete Contractors of Insulation d C. Schram ert J. Ohlardt; Adams; paint; 21 Burwell & planees, Gen- y Co.; electric Co.; excava- Johnson; side- A. B. Capron; orthogate Con- mbling house for Mr. and Sr. When the Mrs. Brazier a scheme that the natural of floors and living, and livable will combine will green; green, silver te den, gray a guest room. oa; the pow- l pearl gray; eggshell and -en and laun and apple he lovely out- through the will be car- nterior decor.

Architects Lead In New Home Developments
The American Institute of Architects have, at national and local levels, through cooperation with building organizations and real estate boards, been constantly striving to provide leadership in new home developments. Robert Dietz, public information chairman of the American Institute of Architects, Washington Chapter, constant research, planning, use of new techniques in construction, and new materials are today affording the average home owner far more conveniences and comforts than ever before experienced. Tomorrow will see even greater developments.
New planning approaches, alternative projects, large comprehensive environment that will make home ownership something to be proud of, with compensations never before envisioned.
The Northwest architect has and will continue to provide this leadership in order that the home owner may profit from his experience, Dietz declared. "Architecturally speaking, the Northwest home is considered one of the outstanding in the nation. It is the intention of members of the Washington Chapter of the A. I. A. to keep it that way."

BERNHARD DAHL
The Seattle Home Builders Association—comprising a group of men with years of experience in the building field, offers a home building information service available to more than a thousand home owners at any time. Members of this organization are selected only after a qualifying as to craftsmanship and financial responsibility.
"Since the organization was founded, it has had for a goal perfection in home construction and maximum productivity which is borne out by the fact that its members will have completed during the year. It has fought vigorously for a state licensing law for contractors, tables and other food that protect the consumer water as a first step.

Water Needed
The clean-up center provides cabinets to hold towels and better cleansing materials, kettle, water pitcher, diled fruits and vegetables and other food that require the clean-up center.
Additional members include: A. Fred Gaging, Robert R. Carlson, Rex E. Gill, W. W. Gordon, Halter, Lake Construction Co., D. B. Harmon, David Farnsworth, August Jackson, Construction Co., Gordon C. Johnson, Thomas Jacob, Kiehlbaugh, Neil Nyberg, L. Paulson, Charles Reisdorf, Jr., Lester C. Savage, Seelye, Inc., L. I. Selin, Clyde Shelton, Eric A. Sporlander, John H. Swain, M. Thornberg Construction Co., V. M. Construction Co., A. A. Walker, A. C. Webb & Co., Alford Zennan.

Reasons For Unparalleled Buying Wave
With current production at well over a million homes per year, the National Association of Home Builders has studied the reasons for the unparalleled buying wave. They found the major reasons to be:
1. Demand, stimulated by unrelenting competition during the war years.
2. New materials, derived at a rate of about 200% per year.
3. Disappearance of the "rental" houses in residential areas.
4. Greater buying power, resulting from higher wages.
5. New home-see better built, better equipped, easily purchased under the most liberal financing plans ever offered.

National Home Week Open Houses INDICATED on Adjoining Map

- NORTH SUBURBAN**
 - 1—JOHN W. PEAL..... N. 145th at 1st N.
 - 2—H. K. SCHROEDER..... 11204 Roosevelt Way
 - 3—TAYLOR CONSTRUCTION 1923 N. 100th at Meridian
 - 4—JOE BUSCH..... 603 E. 204th
 - 5—JOE BUSCH..... 20168 7th N. E.
 - 6—MACPHERSON'S..... 17852 40th N. E.
 - 7—CHAPMAN CONSTRUCTION 159th & 5th N. E.
 - 8—AL BALCH..... 16005 Ashworth, Parkwood
 - 9—AL BALCH..... 16005 Ashworth, Parkrow
 - 10—AL BALCH..... 16005 Ashworth, Parklane
 - 11—AL BALCH..... Renton Ave. and Rose St.
 - 12—AL BALCH..... 16054 Interlake Ave.
 - 13—MOUNTLAKE TERRACE... 15th N. E. and 205th—\$5,300
 - 14—MOUNTLAKE TERRACE... 15th N. E. and 205th—\$6,300
 - 15—MOUNTLAKE TERRACE... 15th N. E. and 205th—\$7,950
 - 16—MOUNTLAKE TERRACE... 15th N. E. and 205th—\$8,300
 - 17—MOUNTLAKE TERRACE... 15th N. E. and 205th—\$8,450
 - 18—MOUNTLAKE TERRACE... 15th N. E. and 205th—\$8,450
 - 19—DON KENNEDY..... 10059 Lakeshore Blvd.
 - 20—GEORGE LISTER..... 2013 E. 110th
 - 21—MACPHERSON REALTY... Broadview District
 - 22—BENTON REALTY..... 1212 E. 110th
 - 41—X-RAY HOUSE..... 18044 13th N. W.
- NORTHEAST**
 - 23—ELMER V. MOSS..... 6533 45th N. E.
 - 24—E. H. WILSON..... 29th N. E. and E. 65th
 - 25—AL BALCH..... 8050 35th N. E.
 - 26—KNAPP REALTY..... 1716 East 56th
 - 27—LORRAINE TUTMARC... 1619 E. 52nd
 - 28—BOYD & MARENHOLZ... 3844 42nd N. E. (Laurelhurst)
 - 29—JOHN J. ELLIOTT..... 7502 Ridge Drive
- CENTRAL**
 - 30—RUSSELL BRACKETT... 1411 Interlaken Blvd.
 - 31—HAROLD L. LARSEN... 169 Lynn St.
 - 32—HULL & ANDERSON... 100 Block—27th Ave. near Fir.
- SOUTHWEST**
 - 33—A. J. MUIVALLY..... 7916 35th S. W.
 - 34—ARCHIE IYERSON..... 3643 Beach Drive
- SOUTH SUBURBAN**
 - 35—JOHNS & LUNDSKOG... 28th S. W. at 109th
 - 36—PICTURE FLOOR PLANS 1456 S. W. 158th
 - 37—E. B. VICK..... 16711 10th Ave. S. W.
- EAST SIDE**
 - 38—CO-OP BUILDERS..... S. E. 30th at 110th S. E.
 - 39—YUECREST..... 4 Block west of Bellevue Shopping Center
 - 40—FRANK ARMISTEAD... N. E. 5th St. Bellview

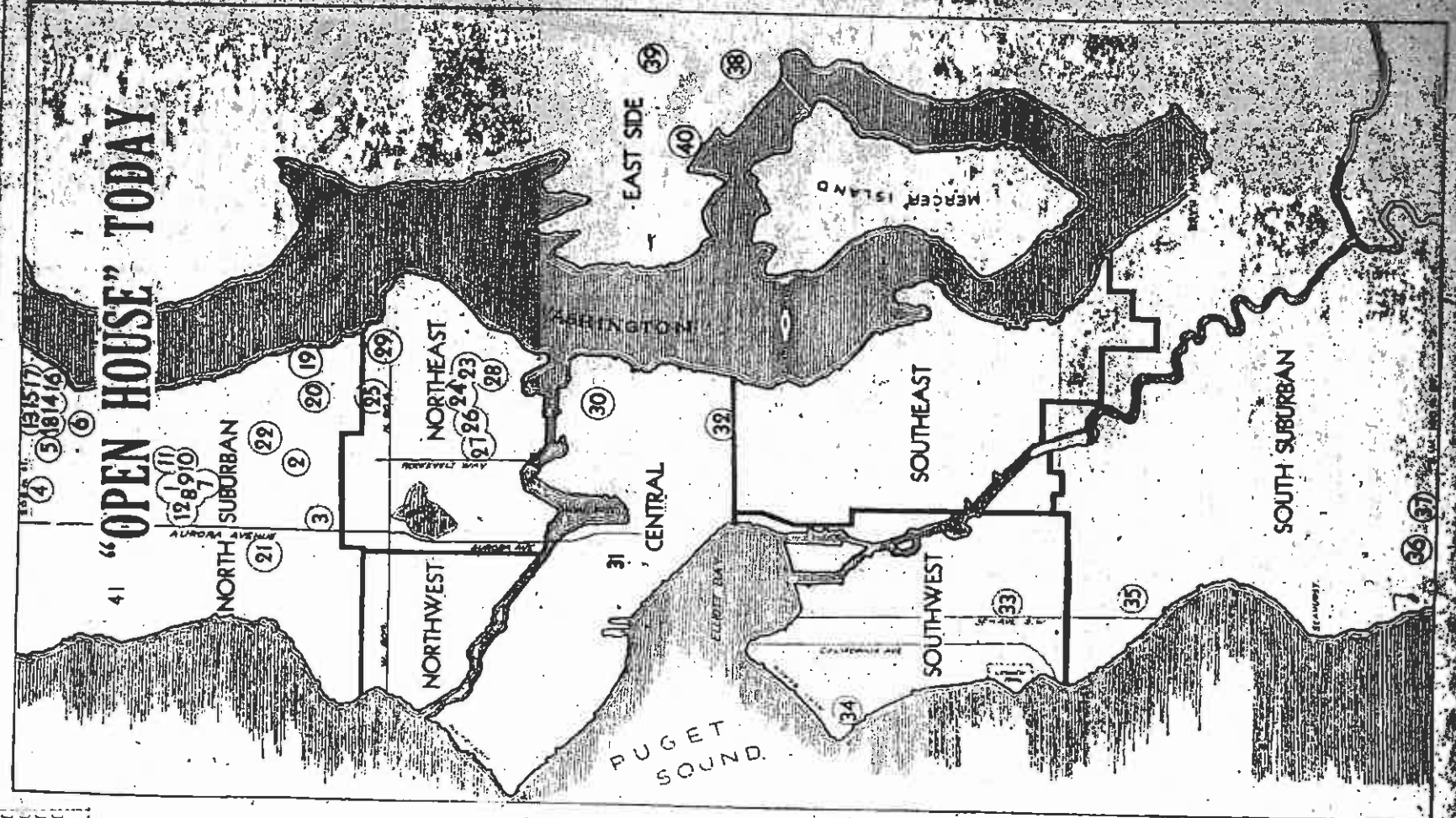

... Add to that the thousands of miles of new streets, the extra loads of new furniture and the links, washers, refrigerators, and other equipment in new homes and you've got some of the most optimistic picture.

... Builders Association who are outstanding representatives in the home construction industry. Presented herewith is a list of members of the Seattle Home Builders Association who are outstanding representatives in the home construction industry. Ole Barndahl, Sam Benson, W. L. Brown, R. B. Burlitt, Bernard Dahl, Herbert Dahl, Carl W. Edlund, Hans Flothe and H. E. Fogelman.

... ing a responsible contractor can not be emphasized too strongly. This fact is doubly important at this period of rising prices, when it is most essential that the home owner get receive maximum return on each dollar invested."

... The clean-up center provides cabinets to hold towels and better cleansing materials, kettle, water pitcher, diled fruits and vegetables and other food that require the clean-up center.

... The Seattle Home Builders Association—comprising a group of men with years of experience in the building field, offers a home building information service available to more than a thousand home owners at any time.

Easy Financing Boosts Market Says Eastman



Frank W. Eastman, Executive Vice President of the National Builders' Association, says that the easy financing available to home owners is the main reason for the recent boom in the housing market. He points out that the Federal Housing Administration's new 30-year mortgage program has made it possible for many more people to buy homes. Eastman also notes that the construction industry is now in a position to build more homes than ever before, and that this is a good thing for the country as a whole.

Nation's Progress In Home Insurance Important To Home Owners

The National Fire Insurance Association reports that the number of home insurance policies in force in the United States has increased by more than 50 percent in the last five years. This is due to the fact that more and more people are realizing the importance of protecting their homes against fire. The association also notes that the cost of home insurance has decreased significantly in recent years, making it more affordable for the average homeowner.

Home Insurance Important To Home Owners

Home insurance is one of the most important ways to protect your investment in a home. It covers the cost of damage to the structure of the house, as well as the contents of the home. Without home insurance, a single fire could wipe out a family's savings. Therefore, it is essential for every homeowner to have a comprehensive home insurance policy.

Home Insurance Important To Home Owners

Home insurance is a critical component of a homeowner's financial plan. It provides peace of mind by protecting against the risk of fire, theft, and other disasters. Homeowners should carefully review their policies to ensure they have the coverage they need for their specific needs and budget.

Open Sunday 9:00 - - Until Sold
 Lake Burton Rambler, \$82 per mo.



PICTURE FLOOR PLANS, INC.
 2806 Ave. S. W. & Avadon Way—A.V. 7780

******OPEN TODAY******
New Homes Under Construction
RUSTIC RAMBLERS
 • 2 and 3 Bedrooms • Revolve-Door Closets
 • Modernfold Doors • Automatic Washers
 • Copper Plumbing and Heating

Co-Operative Builders, Inc.
 For information call BELNEA 4942

91,912 Home Loans Insured In One Year
 The Federal Housing Administration recently reported that it has insured 91,912 home loans in the past year. This is a significant increase from the previous year, indicating a strong demand for home financing. The FHA's new 30-year mortgage program is a major factor in this growth.

Double-Glazed Glass Reduces Heating Cost
 Double-glazed glass windows and doors can significantly reduce a home's heating costs. The extra layer of glass creates an insulating barrier that keeps the heat inside the house during the winter months. This is a cost-effective way to improve energy efficiency and reduce utility bills.

Build and Beauty
 Graystone Masonry products are designed to enhance the appearance of your home. From decorative window sills to elegant door surrounds, these products add a touch of classic beauty to any exterior. They are made from high-quality materials and are easy to install.

13 CONVENIENT OFFICES

The home is the real foundation of our democracy. We are interested in encouraging home ownership. Our bank has many facilities for assisting home owners and those families who wish to acquire homes.

Our officers will gladly counsel with you concerning your own immediate home needs—whether it is financing the purchase of a home—building a new home—remodeling or modernizing your present home.

Just feel free to consult the friendly folks at our banking office most convenient for you. Tell them what you require and they will gladly be of all possible assistance.

Wherever you live in the Seattle area, one of our branches is ready to serve you.

STATE-FIRST NATIONAL BANK

Metropolitan: 4th Ave. & Union St.
 Seaboard: Pike St. & 4th Ave.
 Aurora-North Park: 10th Ave. & Pike St.
 Ballard: 20th Ave. & Pike St.

SUN—11 to 7 OPEN HOUSE
 12125 110th
\$490 DOWN—G I
 includes Loan Costs
 2 Bedrooms—Dressed Now
\$9,000

BENTON'S REALTY
 7107 AVE. S. W. 4th Fl.
 S.L. BENTON
 481 E. 4th
 S.L. BENTON

E. B. VICK..
Builder Specializing in Quality Homes
 Southwest Seattle
Home Tour House
 10711-10th Ave. S.W.
 Telephone: Cherry 6642

SPECIAL!
 FALL BUILDING MATERIALS

Film SHAKES
 18" Shaded \$17.75 sq.
 18" Shaded \$18.25 sq.
 (Complete—Fast—Unbeatable)

Slayer Single Slat: 5¢... Per Sq. Ft. \$1.00
 4x8—1/4" Mahogany Plywood... \$1.05 sq.
 3x8—1/4" Mahogany Plywood... 0.95 sq.
 4x8—1/4" Knotty Pine Plywood... 0.95 sq.
 4x8—3/8" Fir Plywood... 0.95 sq.
 4x8—1/2" Weirwood Fir Plywood... .48 Fl.

All items subject to prior sale.

NORTH SEATTLE LUMBER CO.
 2815 S. Green Lake Way VE 0448
 KL 0208

100
 Asphalt Tile
\$12.95
 LAY IT YOURSELF!

Traper Kambala

Novel Plans Shown in West Seattle

The new plans shown in West Seattle are a departure from the conventional type of house. They are a result of the work of the architect, John S. Stephens, and his partner, Arthur H. Lyman. The plans are for a house of 2,159 square feet, located at 3159 Beach Drive, West Seattle. The house is a two-story structure with a modern design. It features a large living room with a fireplace, a dining room, a kitchen, and two bedrooms. The house is built on a slight rise and has a view of the water. The plans are available for \$100.00.

Contemporary styling is the keynote of today's open houses located at 3159 Beach Drive, West Seattle. Architects John S. Stephens and Arthur H. Lyman have worked together to provide a house that will fit in place as an outstanding example of new ideas in residential design, a feature of National Home Week. Open house hours today only will be from noon to 6 p. m.

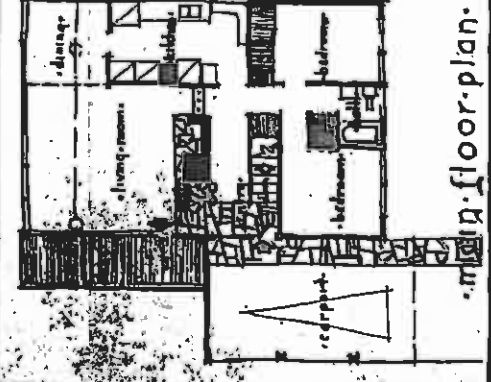

modern floor plan.

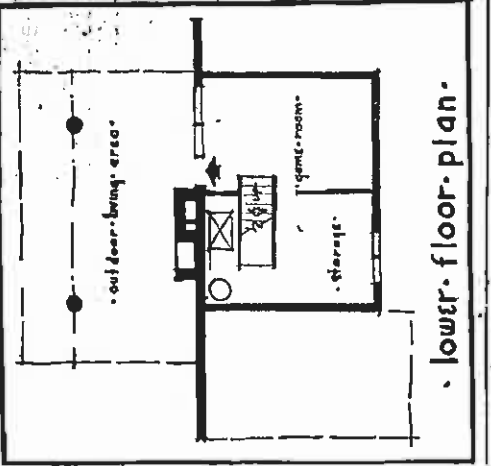

lower floor plan.

All Records Broken in Fine Home Building

The new plans shown in West Seattle are a departure from the conventional type of house. They are a result of the work of the architect, John S. Stephens, and his partner, Arthur H. Lyman. The plans are for a house of 2,159 square feet, located at 3159 Beach Drive, West Seattle. The house is a two-story structure with a modern design. It features a large living room with a fireplace, a dining room, a kitchen, and two bedrooms. The house is built on a slight rise and has a view of the water. The plans are available for \$100.00.

Contemporary styling is the keynote of today's open houses located at 3159 Beach Drive, West Seattle. Architects John S. Stephens and Arthur H. Lyman have worked together to provide a house that will fit in place as an outstanding example of new ideas in residential design, a feature of National Home Week. Open house hours today only will be from noon to 6 p. m.

The living room is a beautiful space with a fireplace and a view of the water. The dining room is a large, open area with a view of the water. The kitchen is a modern, well-equipped space with a view of the water. The bedrooms are comfortable and well-furnished. The house is a perfect example of modern residential design.

Architects John S. Stephens and Arthur H. Lyman have worked together to provide a house that will fit in place as an outstanding example of new ideas in residential design, a feature of National Home Week. Open house hours today only will be from noon to 6 p. m.

Door manufacturers in the Pacific Northwest were the real winners of the Douglas fir plywood industry, which is today the world's largest producer of wood products. The industry has grown from a few small mills to a large, modern industry with a production of 2,000,000,000 square feet of plywood annually.

Other manufacturers are needed for the plywood in high quality clear manufacturing. The Douglas fir plywood industry is today the world's largest producer of wood products. The industry has grown from a few small mills to a large, modern industry with a production of 2,000,000,000 square feet of plywood annually.

OPEN ALL WEEK

LOVELY LAURELHURST
 1936-40-42
 1936-40-42
 1936-40-42

BOYD & MAHRENHOLZ, Inc.
 KE 2228
 AL 4285

Just North of Campus
 3 bedrooms up, large living room with fireplace, family dining room, lovely kitchen, double plumbing, oak floors throughout, full basement, auto. furnace, 2-car garage, very attractively priced.
KNAPP REALTY
 2328 University Way
 KE 2300

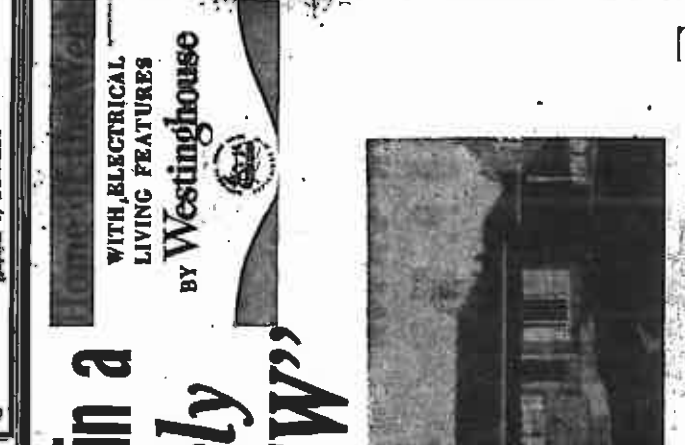

LOOK for MORE in a HOME in lovely "CREST-VIEW"

159th and 5th Ave. N. E. OPEN HOUSE TODAY
 You will find that home of your dream in this beautiful suburban community, being shown this week (National Home Week) for the first time. It is truly country living with city accommodations at its very best. Each home shows the particular care and attention to every detail that you need. Mr. Chapman's name speaks for the quality workmanship, natural beauty, lovely trees and rolling lawns, every tree the native, the birds and bushes of the great city... safe for the children... "CREST-VIEW" is the environment you seek.
\$8,200 to \$10,500

See THE LATEST IN HOME PLANNING
 ... planned, equipped kitchen that looks master and saves miles of steps; planned automatic laundry that works while you rest; planned lighting that gives character and charm as well as today's needs.

See THE LATEST IN APPLIANCES... Westinghouse
 ... outstanding products that reflect the latest design in electric ranges, refrigerators, automatic clothes washers, dryers and kitchen ventilators. You can be assured that Westinghouse appliances are the best in the world.

CHAPMAN CONSTRUCTION
 159th and 5th N. E.

NOW IN SEATTLE!

Long-Bell MODULAR KITCHEN
 ...that grows to fit your needs!

READY TO FINISH
 WITH MODULAR COLOR

Long-Bell
 Your Complete Building Material Store

1849 Eastlake Ave. SEATTLE, WA 98148
 13081 Renton Ave. RENTON, WA 98057
 1840 E. 10th St. PORTLAND, OR 97232

the amazing planned ahead MODULAR KITCHEN
 ...that grows to fit your needs!

Long-Bell
 Your Complete Building Material Store

1849 Eastlake Ave. SEATTLE, WA 98148
 13081 Renton Ave. RENTON, WA 98057
 1840 E. 10th St. PORTLAND, OR 97232

Builders Offer Prices for Best Home Projects
Double-hinged Door is Toughest For Corner Copboard



Builders offer the best prices for the best home projects. The double-hinged door is the toughest for corner copboard. It is made of heavy steel and is guaranteed to last for years.

Stairs Require Safety, Beauty
Shelter Cost Comparatively Low Today

Stairs require safety and beauty. The cost of a shelter is comparatively low today. It is made of heavy steel and is guaranteed to last for years.



JACK MOSS & ASSOCIATES
6701

It's NEW! It's at MARTIN'S

Apex Push-Button Sunshine AUTOMATIC CLOTHES DRYER

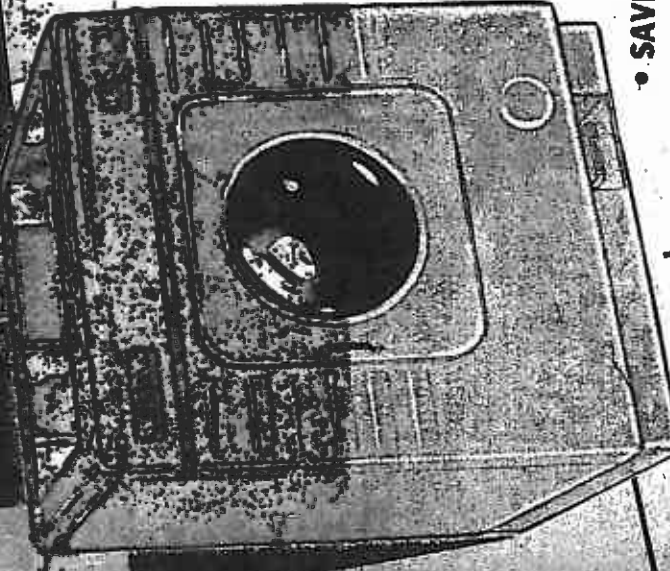

With the Wonderful New **AUTOMATIC** Drying Time Selector



Just Dial the Degree of Dryness Desired
The new Apex is not just a "Time-set" dial. Each load, large or small is dried according to moisture content! Set the degree of dryness desired—and it turns off only when that specified degree is reached—and only then!

- **SAVE WORK**
 - **SAVE CLOTHES**
 - **SAVE IRONING TIME**
- Dry Your Wash Without "Worker Weather Worry"

CHECK THESE APEX ADVANTAGES

- Vacuum Drying System
- Safest thermostat that protects clothes
- Largest Foot Operating
- Largest Air Circulation
- Operates at Lower Heat
- Automatic Drying Time Selector
- Overhead Radiation
- Highest Evaporation
- Lowest Electrical Consumption

FREE!
A \$13.50 **ELECTRIC HEATER**
to the first 25 Apex Dryer purchasers!
Valid for Laundry Room, Utility Room and many other household uses.

Martin's
MODERN HOME FURNISHINGS

8th and Stewart SE. 8100
Next to Central Bus Terminal

End All DRYING problems for \$25 DOWN
Terms to Suit!

Stairs Require Safety, Beauty

Shelter Cost Comparatively Low Today

Builders Offer Prices for Best Home Projects



JACK MOSS & ASSOCIATES
6701

It's NEW! It's at MARTIN'S

Apex Push-Button Sunshine AUTOMATIC CLOTHES DRYER

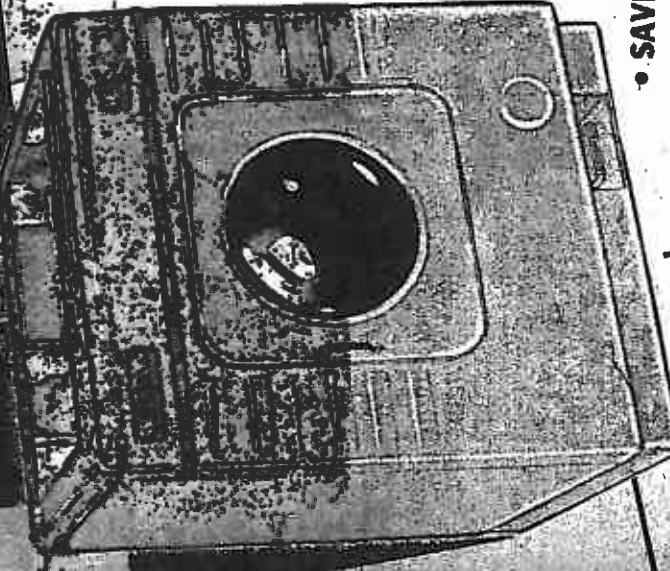

With the Wonderful New **AUTOMATIC** Drying Time Selector



Just Dial the Degree of Dryness Desired
The new Apex is not just a "Time-set" dial. Each load, large or small is dried according to moisture content! Set the degree of dryness desired—and it turns off only when that specified degree is reached—and only then!

- **SAVE WORK**
 - **SAVE CLOTHES**
 - **SAVE IRONING TIME**
- Dry Your Wash Without "Worker Weather Worry"

CHECK THESE APEX ADVANTAGES

- Vacuum Drying System
- Safest thermostat that protects clothes
- Largest Foot Operating
- Largest Air Circulation
- Operates at Lower Heat
- Automatic Drying Time Selector
- Overhead Radiation
- Highest Evaporation
- Lowest Electrical Consumption

FREE!
A \$13.50 **ELECTRIC HEATER**
to the first 25 Apex Dryer purchasers!
Valid for Laundry Room, Utility Room and many other household uses.

Martin's
MODERN HOME FURNISHINGS

8th and Stewart SE. 8100
Next to Central Bus Terminal

End All DRYING problems for \$25 DOWN
Terms to Suit!

"NORTH RIDGE"
A FINEST DESIGNED FOR HOME-LIVING ELEGANCE



2016 7th N. E.

- Curbs In!
- Curved Streets!
- Landscaped Trees!
- Shopping Area!
- Improvements In!
- Busses Pass Right By Your Home!



601 E. 204th

THESE ARE TWO OF MANY STYLES

each is exclusively yours. In developing your enormous lot, you may express your individuality through the medium of luxurious flowers and shrubs. The ground is rich with leaf mold and results should pass all expectations. "NORTH RIDGE" is an address that you will be proud to call yours. Developing rapidly, this lovely suburban community offers you an outstanding opportunity.

STARTING \$8,950
10% G.I. or F. H. A. TERMS!
Entrance 205th and 6th N. E.—Look for the Big Sign

Another H. F. (Joe) Busch Development
FIN. 7233

HOME COMFORT SPECIAL

HIGH-PRESSURE CONVERSION

OIL BURNER

COMPLETE INSTALLATION GUARANTEED BY SASSÉ—AND! INCLUDED

- 200 Gallon Tank
- 4" Pipe Oil Pipe
- 1/2" Hot Oil Pipe
- 1/2" Hot Oil Pipe
- 1/2" Hot Oil Pipe
- 1/2" Hot Oil Pipe
- 1/2" Hot Oil Pipe
- 1/2" Hot Oil Pipe

• 30 DOWN DELIVERED AND INSTALLED
AFTER DOWN PAYMENT
BALANCE 3 YRS. FIRST PAYMENT 60 DAYS FROM SALE

Now For ONLY \$285

SPECIAL OFFER
Good through Sept. 16th
Depending on Supply

SASSE OIL HEATING CO.

YOUR AUTHORIZED DEALER OF DOMESTIC FURNACES AND BURNERS

12335 BOTHELL WAY

DAYS 10, 1938
EVE. 10, 1938

V. A. Still Doing Land-Office Business In Loans for Homes

Child's Playroom Needed More Than Recreation Room

Want Suburban? Come to Headquarters

John H. Lowe 18303 Aurora Bld. 1777-R. 2. 612 Open Evenings and Sundays

NEFF & COMPANY Famous For Floor Coverings VISIT OUR DOWNSTAIRS STORE!

NEFF & COMPANY Famous For Floor Coverings Corner 7th and Pike Elliott 6100

Open Today -- 2 to 6 3843 BEACH DRIVE Seattle's 'Home of the Year' with a view that cannot be surpassed.

ANOTHER 'ORIGINAL' BY IVERSON ARCHIE IVERSON & CO. MASTER BUILDERS

Child's Playroom Needed More Than Recreation Room Many mothers are now realizing that their children need more than a playroom.

Child's Playroom Needed More Than Recreation Room (continued) The playroom is the heart of the child's world.

Size of Bathroom Although a standard bath and plumbing fixture, may be as small as 5 by 6 feet, this will be two sizes for the price of one.

See this home today! It's another 'Original' by ARCHIE IVERSON & CO. 1128 Market St. RE. 5358

WANTING SUGGESTIONS ON INTERIOR DECORATION We are asking for suggestions for our interior decoration—100 top prize—\$50 second prize—\$25.

NEFF & COMPANY Famous For Floor Coverings Corner 7th and Pike Elliott 6100

Lifetime Aluminum Siding The Most Beautiful Siding Ever Developed NOW - Never Paint Again!

Lifetime Aluminum Siding The Most Beautiful Siding Ever Developed NOW - Never Paint Again!

Lifetime Aluminum Siding The Most Beautiful Siding Ever Developed NOW - Never Paint Again!

NEW HOME QUIZ GET-AQUAINTED GIFT

See this home today! It's another 'Original' by Archie Iverson & Co.

Fullmidge Home Is Open To Visitors

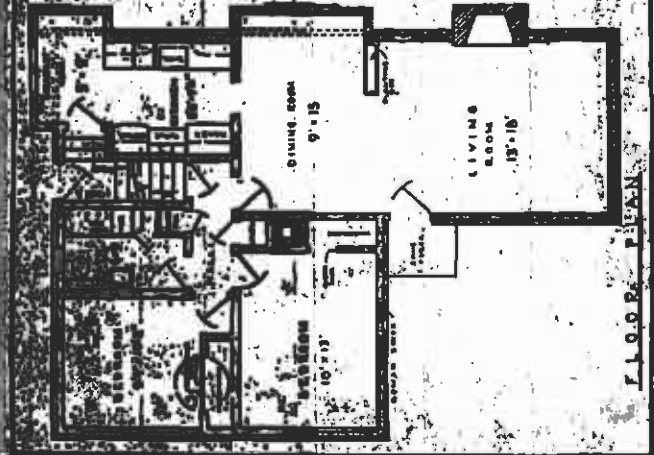

F.L.O.O.R. P.L.A.N.

The Washington edition of the year's best of special interest to all homeowners. Open to your inspection today, only from noon to 6 p. m. The E. C. Tolson new home will provide an opportunity of seeing many, and taking in wonderful planning. The house, designed and constructed by Ernest V. Morse, is a special feature of National Housing Week. The address is 4533 45th N. E. available for of living space... temporary or traditional furnished... and an eye to the future with pre-arranged home buyers today, only... in Washington... for the first time since noon to 6 p. m.

Beautiful Queen Anne Model Home

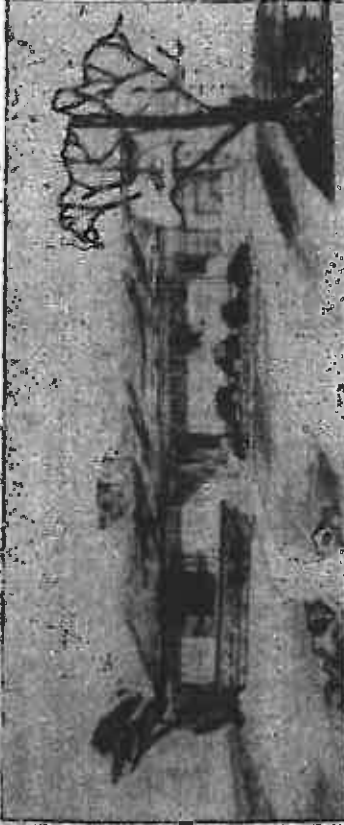

HERE IS A HOME YOU MUST SEE

100 Living Rooms - NEAR QUEEN ANNE AVE AND BOSTON STREET

ONLY ONE BLOCK FROM BUS - THREE BLOCKS FROM SHOPPING DISTRICT

A Beautiful Home Inside and Out...

Designed for Convenience and Comfort

- Large Living Room with Wilkeson Stone Fireplace and Raised Hearth
- Dining Room - "Modern-Fold" Door
- Kitchen Area in De-Luxe Kitchen
- Three Bedrooms - Bath with Shower
- Hardwood Floors Throughout
- Full Basement with Fireplace
- Plate Glass Windows in Dining and Living Rooms
- Layrite Tile Under Front Windows
- Vertical Siding - Stained Redwood
- Overhanging Eaves
- Rich Brown Shakes - Tall Chimney
- Rooney Attached Garage



LOOK FOR THE SEATTLE MASTER BUILDER SIGNS

Among the firms associated in the construction of this beautiful home are the following:

- Manfred E. Baker - Architect
- Ernest A. Lanier - Brick Mason
- Raymond Concrete Products Co. - "Layrite" Tile
- Ray Scott - Decorating & Painting
- Haworth Co. - "Komfort Aire" Furnace
- Rebt J. Ohlsted - Plumbing
- Evert Harjuth - Hardwood Floors
- Robt L. Morgan - Plastering

HAROLD L. LARSEN
BUILDER AND CONTRACTOR

10000 FOURTEENTH AVENUE WEST
"Builder of Better Homes for Gracious Living"

Pre-Designed Shakes

...bed on a day...

DELTA POWER TOOLS

DELTA POWER TOOLS AND ACCESSORIES

THE Table or Jobber Area

MCVICAR HARDWARE CO.
8507 33rd N.E.

WE ARE DELIGHTED



THANK YOU ALL

and we both appreciate and we both

AND CORDIALLY INVITE YOU TO "COME UP AND SEE US SOMETIME" EVEN IF YOU ARE NOT INTERESTED RIGHT NOW IN THE PURCHASE OF LINOLEUM, WINDOW SHADES, TILE BORD, ASPHALT AND RUBBER TILE.

NOTE: We could use a couple of dozen more good floorcovering mechanics (but they must be good).

HERMAN & SCHRAM
710 PIKE ST. MA in 2244

PETERSON'S HOME OWNER SERVE THE...

SAVES YOU TROUBLE SAVES YOU TIME SAVES YOU MONEY

PLUMBING SUPPLIES

We carry a complete line of plumbing supplies and equipment.

Close-coupled TOILET, with seat... 26.95

16x20 cast iron flat rim SINK (LASS)..... 26.95

Double compartment LAUNDRY TRAY (LASS)..... 16.95

17x19 Vitreous China LAVATORY (LASS)..... 14.95

Swing Spout (LASS)..... 7.95

INTERIOR DECORATOR COLORS

Over 100 colors with which to decorate your home. Over 100 colors, all base paint, brush on or roll on. WONS. 1 qt. 4.11

NOW FOR ONE-TIME ROOMS

Using Dutch Boy Self-Epoxylend Glass Enamel - Matching Wonsome color gives you just the kind of finish you want on any surface.

Hotpoint

APPLIANCES

Hotpoint is the first and only refrigerator that carries the Complete Hotpoint Guarantee.

CLOTHES DRIER

Hotpoint clothes driers are the most efficient, most economical, and most reliable in the world.

AUTOMATIC WASHER FLUID-DRIVE

Hotpoint automatic washers, driers, and refrigerator clothes.

RENTAL DEPT.

Heavy-duty Floor Sander 2.50 per day
Floor Edgers 1.50 per day
Wallpaper steamers 2.35 per day
Painters 1.00 to 1.50 per day
Paint Sprayers 3.00 per day

PETERSON MERCANTILE CO.
9422 ROOSEVELT WAY
PHONE KE. 7776

Paneling With Fir Plywood Is Popular

Paneling with fir plywood is becoming increasingly popular in homes throughout the country. This is due to the fact that it is a durable, fire-resistant material which gives a room a warm, cozy atmosphere. It is also easy to install and maintain. Fir plywood is made from the best quality fir logs, which are cut into thin slices and then pressed together under heat and pressure. This process creates a strong, uniform material that is resistant to warping, cracking, and insect damage. It is also fire-resistant, making it a safe choice for home paneling. The natural grain of the fir wood is visible through the plywood, giving it a beautiful, rustic appearance. It is available in a variety of thicknesses and finishes, making it suitable for a wide range of interior decorating styles. Whether you are looking for a traditional, country-style look or a more modern, minimalist aesthetic, fir plywood paneling is a versatile and popular choice for homeowners.

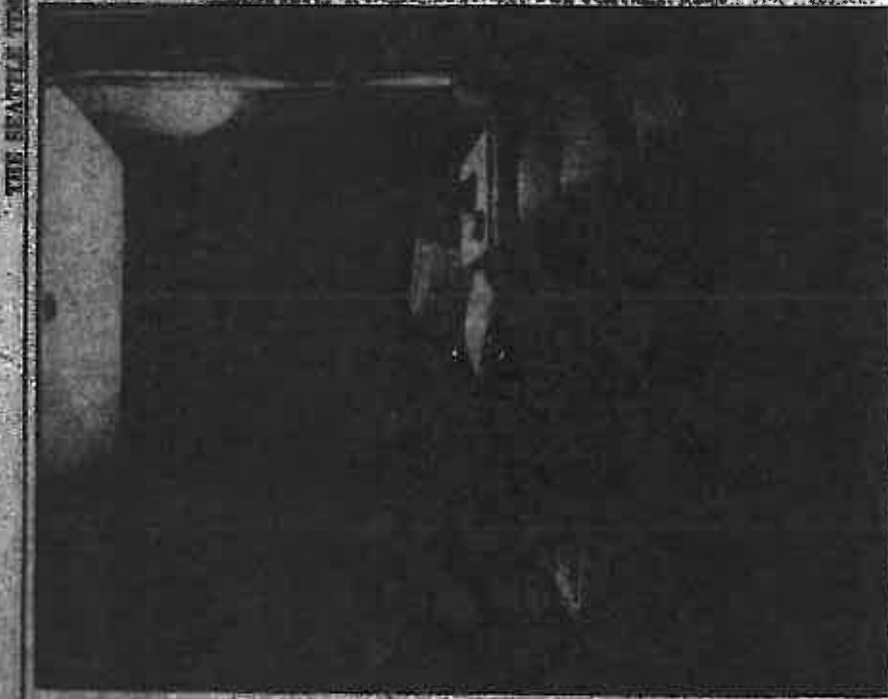

Basement No Longer Required

Longer Required. This is the latest in modern home building. The basement is no longer required. The new design has been developed by architects and builders who have found that a full basement is not only unnecessary but also a waste of money. The new design features a full living area on the first floor, a full kitchen, and a full bathroom. The living area is large and bright, with plenty of windows. The kitchen is modern and well-equipped. The bathroom is spacious and comfortable. The overall design is clean, simple, and functional. It is a perfect example of modern home building that is both practical and stylish.

3 BEDROOMS - 3 BATHROOMS
\$7,750 - \$8,750

Some View - FHA Terms

Electric Stove, Lifetime Composition Roof, Level 40x120-12-1/2 ft., Storage for yard equipment, Oil Heat, The Bath.

JOHNS and LINDSKOG, Builders
Office at 20th S. W. & S. W. 509th

THIS HOUSE HAS BEEN SOLD



MEADOW COURT

OPEN TODAY!
18-**BRICK**—2 and 3-BEDROOM
TOWN & COUNTRY HOUSES
With Panoramic View of the Mighty Olympics
29th AVE. N. E. and E. 65th

6-room, partial brick and solid brick homes with rough Cedar exteriors. Hardwood floors, full rubber tile kitchen and bathroom. Stairs and brick fireplace. Dishes and full size dining room. Mahogany doors (sliding) throughout the house, full basement, forced air heating. **HOTPOINT DISH-WASHERS, REVOLVADOR WARDROBES**, ample closets, one Master bedroom, two other bedrooms, 55x11/4 lot with all improvements in. Streets asphalt paved, curbs, large picture windows and many more extras.

E. H. WILSON—master builder
4825 Crest Place Phone RA. 5045

BROADVIEW DISTRICT

3 BEDROOMS — \$9,450

This lovely looking Cape Cod is just what you need. It has a full basement, a full kitchen, a full bathroom, a full living room, and a full dining room. The living room has a fireplace and a window seat. The dining room has a table and chairs. The kitchen has a stove, sink, and refrigerator. The bathroom has a tub and toilet. The bedrooms are comfortable and well-lit. The house is in a quiet neighborhood and is close to schools and shopping.

MacPHERSON REALTY
1915 North 40th. Plaza 0311
OPEN EVENINGS AND SUNDAYS

NATIONAL HOME WEEK
BELLEVUE OPEN HOUSE

MODERN ROMAN BRICK

This very modern home which has one of the best lots in the area. It has a full basement, a full kitchen, a full bathroom, a full living room, and a full dining room. The living room has a fireplace and a window seat. The dining room has a table and chairs. The kitchen has a stove, sink, and refrigerator. The bathroom has a tub and toilet. The bedrooms are comfortable and well-lit. The house is in a quiet neighborhood and is close to schools and shopping.

Frank Armistead, Inc.
Bellevue
Phone Latenside 4-3377

MAKE YOUR HOME COMPLETELY MODERN!

Hotpoint
APPROXIMATE ELECTRIC DISHWASHER

10% DOWN
24 MOS. TO PAY!

LOAD UP SET THE DAILY RECORD ON!

Automatic Water Dish, Pot, Pan, Silverware And Glass—Then There's Just One More Electrically Operated Appliance To Buy!

Hotpoint Dishwashers are available in a variety of finishes and colors. They are easy to install and use. They are also very durable and long-lasting. They are a great addition to any modern kitchen.

Boyers
APPLIANCES—PLUMBING—HEATING
2821 EASTLAKE AVE. OL. 0445
Also at Boyer's SEATTLE ROBERTS STORE—948 Avenue—285-2100

There is a HOME LOAN THAT FITS YOUR NEEDS!

Fidelity is proud that the Seattle Master Builders choose Fidelity Savings to handle the financing on the Model Home.

We congratulate the Seattle Master Builders on its Model Home, and salute America's Home Owners who make **National Home Week** possible.

FIDELITY
NATIONAL HOME ASSOCIATION

CROSS FROM THE MONARCH ON FOURTH AT OLIVEWAY

Paneling with fir plywood is becoming increasingly popular in homes throughout the country. This is due to the fact that it is a durable, fire-resistant material which gives a room a warm, cozy atmosphere. It is also easy to install and maintain. Fir plywood is made from the best quality fir logs, which are cut into thin slices and then pressed together under heat and pressure. This process creates a strong, uniform material that is resistant to warping, cracking, and insect damage. It is also fire-resistant, making it a safe choice for home paneling. The natural grain of the fir wood is visible through the plywood, giving it a beautiful, rustic appearance. It is available in a variety of thicknesses and finishes, making it suitable for a wide range of interior decorating styles. Whether you are looking for a traditional, country-style look or a more modern, minimalist aesthetic, fir plywood paneling is a versatile and popular choice for homeowners.

Coloyle Tyle-Bord is not a substitute, or an imitation of any material. It is a unique product designed, engineered and developed to provide solid, permanent, one-piece, impervious walls and ceilings. It has been tested and proved by more than 15 years of usage in homes and industry. Coloyle has never been successfully imitated. Make certain that you get only genuine Coloyle-Tyle-Bord.

SEE Coloyle TYLE-BORD

Look for these practical, attractive Coloyle Tyle-Bord bedrooms and kitchens. No better or more practical material can be chosen for walls that are constantly subjected to the splashing of soap and water, and to cooking vapors, etc. No cracked plaster or leaking joints and seams with Coloyle Tyle-Bord one-piece panels set in fireable, sealed concrete and joints. Expansion and movement can take place without leakage at the house ages and settles. Coloyle Tyle-Bord remains neat, clean and sanitary.

Coloyle Tyle-Bord is not a substitute, or an imitation of any material. It is a unique product designed, engineered and developed to provide solid, permanent, one-piece, impervious walls and ceilings. It has been tested and proved by more than 15 years of usage in homes and industry. Coloyle has never been successfully imitated. Make certain that you get only genuine Coloyle-Tyle-Bord.

Preferred By Leading Builders

Albert S. Bohn, Company Bldg.	Howard S. Wright & Co., Inc.
Level Construction Co.	San Regis, Seattle Home, Inc.
J. P. Morgan Construction Co.	J. A. Banks Construction Co.
Elmer V. Moe	Jack Spillies
Partida, Inc. (Long & Mackay)	Harold Taylor Construction Co.
Bigly Construction Co.	S. R. Whore Construction Co.

Installed By

HERMAN & SCHRAM
MA. 2244
No Obligation

1900 First Street
(Waldorf Hotel Bldg.)
Freshly Painted

THE SEATTLE TIMES—MAY 29, 1934

FRIDAY, SEPTEMBER 19, 1934

First of Boeing XB-29P Flying-Boom Tankers Delivered

The first of the new Boeing XB-29P flying-boom tankers was delivered to the Army Air Corps at Fort Belvoir, St. Louis, Mo., today. The aircraft, which is the largest and most powerful bomber yet built, is being built at Boeing's plant in Everett, Wash.

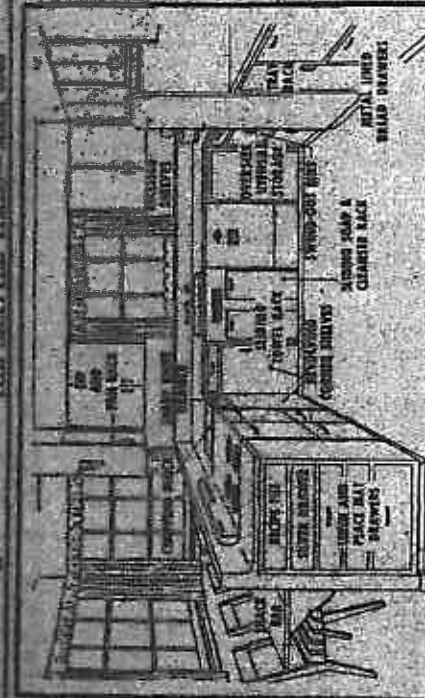

GENEROUS PROPORTIONS—Kitchen, to include several activity areas, are more in demand than the laboratory-like cabinets of former times. This illustration at top includes a preparing food preparation center, a handy drop-down snack bar and a chafery center for a children's play area while mother is getting meals. The wall not shown could include automatic laundry facilities or additional cupboard and counter space. Note the kitchen step-and-a-half saving design in the drawing.

INSURED SAVINGS
DOGS
BOSS LOANS
...
UNION FEDERAL
SAVINGS
LOAN ASSOCIATION

PITZER'S CARPETS

710 PIKE ST. SE. 1489

NEW HOME OWNERS

DON'T FAIL
To See PITZER'S About Your Rug Problems

SELECT FROM ONE of the LARGEST SHOWINGS of CARPET PATTERNS in the NORTHWEST..

Bigelow • Mohawk • South
Firth • Masland • Artoona
Carlston • Maple • Hestory
• Prudence Hooked Rugs •

we offer you our many years of experience in the
CORRECT WAY to carpet your floor

OUR SKILLED HARRY LAYERS ARE EXPERTS
ON WALL-TO-WALL INSTALLATIONS

FREE ESTIMATES We study them *before*
in Your Own Home!

RUGS

VICTORY HEIGHTS



2018 E. 110th
OPEN 12 TO 6 SUNDAY

Do this five-room home—just like the address in Better Homes & Gardens, 275 King room, mirrored fireplace, beautiful painted walls, built-in dining room. The kitchen is a masterpiece of beauty and convenience, with attractive breakfast space and lunch ad built-in. Two bedrooms, master bedroom, spacious bath with 4 1/2 inch by 12 inch. Gleaming golden oak floor throughout. Beautifully finished basement, 1422 recreation room with bar, pool table, and lounge for all winter. 14,000 sq. ft. of grounds. (66-157) as a paradise of green, shrubs, and flowers. Near Northgate shopping center, and only \$14,950.

GEORGE LISTER, REALTOR
4830 Roosevelt Way
FL. 3800

This Is... NATIONAL HOME WEEK

September 10-17

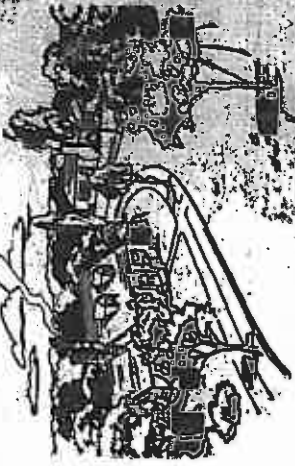

Here
Is What
It Means
TO THE COMMUNITY

It means more and finer homes, employment for its citizens, and security in The American Way of Life that is rooted in Home Ownership.

TO THE MAN WITH A FAMILY
It means an exceptional opportunity to protect the future security of his family by the wise selection of a home best suited to his family needs.

TO THE REAL ESTATE MAN
It means greater opportunity to sell vacant lots for his clients, and to sell or rent the homes his clients have built.

TO THE MAN WHO LANDSCAPES
It means an opportunity to sell his artistry of flowers, lawns, shrubs, etc., for a more pleasant and beautiful home for his customers.

TO THE BUILDER OF HOMES
It means an opportunity to sell—release his capital for purchase of materials, need to continue employment of his carpenters, bricklayers, painters, plasterers, etc.

TO THE BANKER AND LOAN ASSOCIATIONS
It means an opportunity to finance the safe construction of homes, and to keep the savings of depositors at work.

TO THE MAN HANDLING BUILDING MATERIALS
It means a larger outlet for his sales, profit which for his employees, better business conditions generally, and an opportunity to expand and grow with the community he helps to build.



SEE TIMES
WANT ADS TODAY

**DON'T FAIL TO SEE THESE LOVELY
MODERN HOMES
BEING SHOWN TODAY for the FIRST TIME**

From foundation to roof this house was designed and built for just one thing... **TO GIVE YOU MORE LIVING PER DOLLAR.** You fully appreciate this dazzling 1939 model home you must see it to comprehend just how many **PLUS VALUES** we've built into it. We're really proud of the exceptional planning that gives you more house for your money.

MORE ROOM! MORE CONVENIENCE! MORE LIVABILITY!
Each house is designed for business living... so that you may take full advantage of the electrical equipment so vital to modern living... such as **TOUCH PLATE STARTING** with a master panel in the master bedroom. Solid birch wood work in kitchen, high panel doors to closets and entrance, birch serving bar from kitchen to living room... Tub, recess toilet and dressing table vanity in separate units of the bathroom and many, many more spectacular features.

2-Bedroom	\$10,250	3-Bedroom	\$10,950	3-Bedroom	\$15,500
-----------	----------	-----------	----------	-----------	----------

Light-Saving Planned Lighting
In every room, you'll have good lighting... recessed ceiling fixtures, handy for table and floor lamps; wall and ceiling lights where available.

Planned Wiring
To save valuable electric energy, we include plenty of one-wire outlets in the right number and location. This means more convenience, safety, and quality installation.

Scientifically Planned Kitchens
All-electric, of course. Three work centers, with convenient cabinet storage and counter surface for each. Latest models of electrical equipment.

Automatic Planned Laundry
Westinghouse Lambronnets and Cadette Dryers have changed the laundry habits of America... save space... save work... save money.

TAYLOR CONSTRUCTION CO

Berkey to Take Command Tuesday

Army Will Return
Banning to Europe
San Francisco, Sept. 15.—Sixth Army headquarters at the War Department, Washington, today has been ordered to return to Europe. The command will be turned over to Major General Berkey, who is expected to arrive in Europe tomorrow. The return of the command is part of a reorganization of the Sixth Army, which is being transferred to the European theater.

The Bellevue Hotel
Will Be Ready
Sept. 24th
Watch for Announcement

The Bellevue Hotel, which has been under construction for several months, is now nearly completed. The hotel is located on the corner of Broadway and Pike streets, and will consist of 150 rooms. It is expected to be ready for occupancy by September 24th. The hotel will be managed by the Hotel Corporation of Seattle.

NEW YORK.—We were talking about the radio business, the television business, and the motion picture business. We were talking about the radio business, the television business, and the motion picture business. We were talking about the radio business, the television business, and the motion picture business.

Lick Old Printed Word
Better TV, Radio Can't

By ROBERT C. RUARK
 have got to be written better on the radio. The old printed word is being licked by the radio and the television. The radio and the television are the new media, and they are changing the way we communicate. The old printed word is being replaced by the new media, and this is a good thing. The radio and the television are more immediate and more personal than the printed word. They are also more powerful and more effective. The radio and the television are the future of communication, and we should embrace them with open arms.



Architects, Builders Join
In Design for Ideal House

The first real action toward the design of an ideal house is being taken in Seattle. Architects and builders are joining forces to create a new standard for home design. This effort is being led by the National Association of Home Builders and the American Institute of Architects. They are working together to develop a set of guidelines for the design of ideal homes. These guidelines will take into account the needs of both the architect and the builder, as well as the needs of the homeowner. The result will be a set of plans that are both beautiful and practical, and that will set a new standard for home design.

Furniture Company
Opens New Wing

The Furniture Company has opened a new wing in its Seattle store. The new wing is located on the corner of Broadway and Pike streets, and is a modern and spacious addition to the store. It will house a wide variety of furniture, including living room furniture, dining room furniture, and bedroom furniture. The new wing is a testament to the company's commitment to quality and service, and it is sure to attract a large number of new customers.

20th Century Furnishings
Find New, Functional

Among Pacific Coast cities, Seattle is one of the most progressive. This is evident in the way the city's residents are embracing new and functional furniture. The 20th Century Furnishings store is a prime example of this trend. The store offers a wide variety of modern furniture, including living room furniture, dining room furniture, and bedroom furniture. The furniture is both beautiful and practical, and it is sure to appeal to a wide range of customers.

Design for Ideal House
Architects, Builders Join

The first real action toward the design of an ideal house is being taken in Seattle. Architects and builders are joining forces to create a new standard for home design. This effort is being led by the National Association of Home Builders and the American Institute of Architects. They are working together to develop a set of guidelines for the design of ideal homes. These guidelines will take into account the needs of both the architect and the builder, as well as the needs of the homeowner. The result will be a set of plans that are both beautiful and practical, and that will set a new standard for home design.

Architects, Builders Join
In Design for Ideal House

The first real action toward the design of an ideal house is being taken in Seattle. Architects and builders are joining forces to create a new standard for home design. This effort is being led by the National Association of Home Builders and the American Institute of Architects. They are working together to develop a set of guidelines for the design of ideal homes. These guidelines will take into account the needs of both the architect and the builder, as well as the needs of the homeowner. The result will be a set of plans that are both beautiful and practical, and that will set a new standard for home design.

Architects, Builders Join
In Design for Ideal House

The first real action toward the design of an ideal house is being taken in Seattle. Architects and builders are joining forces to create a new standard for home design. This effort is being led by the National Association of Home Builders and the American Institute of Architects. They are working together to develop a set of guidelines for the design of ideal homes. These guidelines will take into account the needs of both the architect and the builder, as well as the needs of the homeowner. The result will be a set of plans that are both beautiful and practical, and that will set a new standard for home design.

Architects, Builders Join
In Design for Ideal House

The first real action toward the design of an ideal house is being taken in Seattle. Architects and builders are joining forces to create a new standard for home design. This effort is being led by the National Association of Home Builders and the American Institute of Architects. They are working together to develop a set of guidelines for the design of ideal homes. These guidelines will take into account the needs of both the architect and the builder, as well as the needs of the homeowner. The result will be a set of plans that are both beautiful and practical, and that will set a new standard for home design.

State in 1929
Income in 1929

The state's income in 1929 was reported to be \$1,469 million, a decrease of 1.5 percent from 1928. This decrease is due to a variety of factors, including a decline in the state's economy and a decrease in the state's population. Despite these challenges, the state's income remains one of the highest in the nation.

State in 1929
Income in 1929

The state's income in 1929 was reported to be \$1,469 million, a decrease of 1.5 percent from 1928. This decrease is due to a variety of factors, including a decline in the state's economy and a decrease in the state's population. Despite these challenges, the state's income remains one of the highest in the nation.

State in 1929
Income in 1929

The state's income in 1929 was reported to be \$1,469 million, a decrease of 1.5 percent from 1928. This decrease is due to a variety of factors, including a decline in the state's economy and a decrease in the state's population. Despite these challenges, the state's income remains one of the highest in the nation.

State in 1929
Income in 1929

The state's income in 1929 was reported to be \$1,469 million, a decrease of 1.5 percent from 1928. This decrease is due to a variety of factors, including a decline in the state's economy and a decrease in the state's population. Despite these challenges, the state's income remains one of the highest in the nation.

State in 1929
Income in 1929

The state's income in 1929 was reported to be \$1,469 million, a decrease of 1.5 percent from 1928. This decrease is due to a variety of factors, including a decline in the state's economy and a decrease in the state's population. Despite these challenges, the state's income remains one of the highest in the nation.

State in 1929
Income in 1929

The state's income in 1929 was reported to be \$1,469 million, a decrease of 1.5 percent from 1928. This decrease is due to a variety of factors, including a decline in the state's economy and a decrease in the state's population. Despite these challenges, the state's income remains one of the highest in the nation.

State in 1929
Income in 1929

The state's income in 1929 was reported to be \$1,469 million, a decrease of 1.5 percent from 1928. This decrease is due to a variety of factors, including a decline in the state's economy and a decrease in the state's population. Despite these challenges, the state's income remains one of the highest in the nation.

State in 1929
Income in 1929

The state's income in 1929 was reported to be \$1,469 million, a decrease of 1.5 percent from 1928. This decrease is due to a variety of factors, including a decline in the state's economy and a decrease in the state's population. Despite these challenges, the state's income remains one of the highest in the nation.

State in 1929
Income in 1929

The state's income in 1929 was reported to be \$1,469 million, a decrease of 1.5 percent from 1928. This decrease is due to a variety of factors, including a decline in the state's economy and a decrease in the state's population. Despite these challenges, the state's income remains one of the highest in the nation.

State in 1929
Income in 1929

The state's income in 1929 was reported to be \$1,469 million, a decrease of 1.5 percent from 1928. This decrease is due to a variety of factors, including a decline in the state's economy and a decrease in the state's population. Despite these challenges, the state's income remains one of the highest in the nation.

State in 1929
Income in 1929

The state's income in 1929 was reported to be \$1,469 million, a decrease of 1.5 percent from 1928. This decrease is due to a variety of factors, including a decline in the state's economy and a decrease in the state's population. Despite these challenges, the state's income remains one of the highest in the nation.

State in 1929
Income in 1929

The state's income in 1929 was reported to be \$1,469 million, a decrease of 1.5 percent from 1928. This decrease is due to a variety of factors, including a decline in the state's economy and a decrease in the state's population. Despite these challenges, the state's income remains one of the highest in the nation.

State in 1929
Income in 1929

The state's income in 1929 was reported to be \$1,469 million, a decrease of 1.5 percent from 1928. This decrease is due to a variety of factors, including a decline in the state's economy and a decrease in the state's population. Despite these challenges, the state's income remains one of the highest in the nation.

The Best Laid Plans Include Individual*

VIKON METAL TILES
 Individual*
 The Best Laid Plans Include Individual*
 Vikon metal tiles are a new and improved product that offers a wide range of benefits. They are made of high-quality metal and are designed to be easy to install and maintain. Vikon metal tiles are available in a variety of colors and patterns, and they are perfect for use in a wide range of applications, from residential to commercial. They are a great choice for anyone looking for a durable and attractive flooring solution.

VIKON METAL TILES
 Individual*
 The Best Laid Plans Include Individual*
 Vikon metal tiles are a new and improved product that offers a wide range of benefits. They are made of high-quality metal and are designed to be easy to install and maintain. Vikon metal tiles are available in a variety of colors and patterns, and they are perfect for use in a wide range of applications, from residential to commercial. They are a great choice for anyone looking for a durable and attractive flooring solution.

VIKON METAL TILES
 Individual*
 The Best Laid Plans Include Individual*
 Vikon metal tiles are a new and improved product that offers a wide range of benefits. They are made of high-quality metal and are designed to be easy to install and maintain. Vikon metal tiles are available in a variety of colors and patterns, and they are perfect for use in a wide range of applications, from residential to commercial. They are a great choice for anyone looking for a durable and attractive flooring solution.

VIKON METAL TILES
 Individual*
 The Best Laid Plans Include Individual*
 Vikon metal tiles are a new and improved product that offers a wide range of benefits. They are made of high-quality metal and are designed to be easy to install and maintain. Vikon metal tiles are available in a variety of colors and patterns, and they are perfect for use in a wide range of applications, from residential to commercial. They are a great choice for anyone looking for a durable and attractive flooring solution.

VIKON METAL TILES
 Individual*
 The Best Laid Plans Include Individual*
 Vikon metal tiles are a new and improved product that offers a wide range of benefits. They are made of high-quality metal and are designed to be easy to install and maintain. Vikon metal tiles are available in a variety of colors and patterns, and they are perfect for use in a wide range of applications, from residential to commercial. They are a great choice for anyone looking for a durable and attractive flooring solution.

VIKON METAL TILES
 Individual*
 The Best Laid Plans Include Individual*
 Vikon metal tiles are a new and improved product that offers a wide range of benefits. They are made of high-quality metal and are designed to be easy to install and maintain. Vikon metal tiles are available in a variety of colors and patterns, and they are perfect for use in a wide range of applications, from residential to commercial. They are a great choice for anyone looking for a durable and attractive flooring solution.

VIKON METAL TILES
 Individual*
 The Best Laid Plans Include Individual*
 Vikon metal tiles are a new and improved product that offers a wide range of benefits. They are made of high-quality metal and are designed to be easy to install and maintain. Vikon metal tiles are available in a variety of colors and patterns, and they are perfect for use in a wide range of applications, from residential to commercial. They are a great choice for anyone looking for a durable and attractive flooring solution.

LINOLEUM
6, 9 & 12-FOOT WIDTHS
Now is the time to beautify your kitchen, den, etc., many patterns available.
As Low as 59¢ Per Sq. Yd.
RUBBER TILE
Regular . . . 59¢
Now . . . 25¢
"LAY-IT-URSELF" KIT
Regular . . . 96¢
Now . . . 69¢

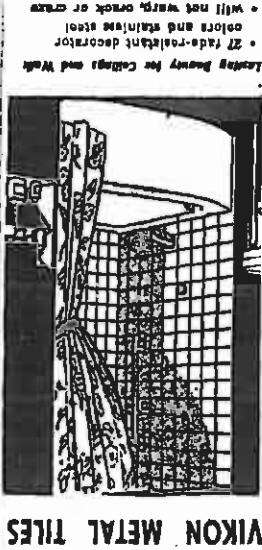

LOOK FOR THIS EMBLEM . . .
for IT IS YOUR ASSURANCE of TOP QUALITY CONSTRUCTION!
The Seattle Home Builders' Association
Includes the Following Members:
BUILDER MEMBERS:
 The Seattle Home Builders' Association is composed of a group of men with years of experience in the building field behind them. These men employ men supplied by the Seattle Building Trades Council, and have earned the friendly and honest cooperation of the men who work for them.

CHAPMAN CONSTRUCTION
1519 and 8th N. E. OPEN TO A. M. 7:15 P. M. DAILY KE. 0193
\$8,200 to \$10,500 F.H.A. or G.I.
BLACK TOP STREETS—CURBS—FIRE HYDRANTS
2 BLOCKS TO SHOPPING—SCHOOL AND THEATRE
 equipped kitchen, planned automatic laundry and planned lighting. Each home reflects the latest in home planning. . . . planned rooms roughed in—easy to finish. All ceilings are insulated in every room. Full basements with finished basements—Unfinished Basement Room

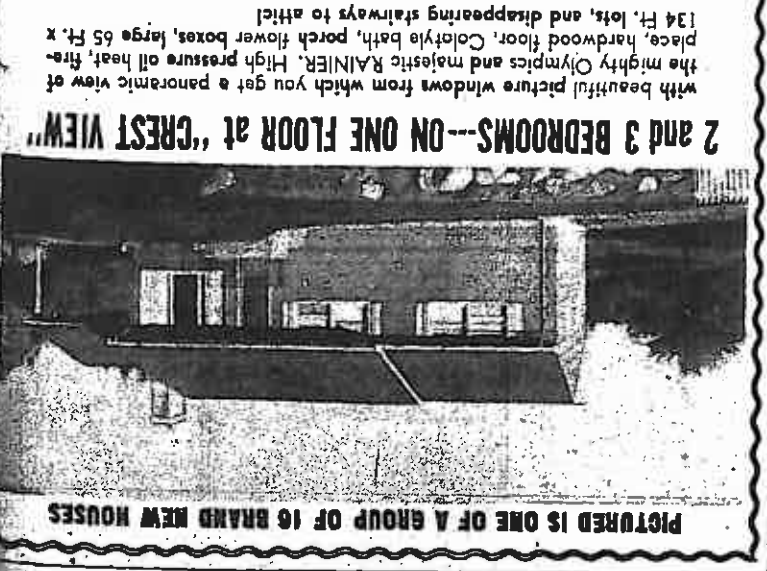

PICTURED IS ONE OF A GROUP OF 16 BRAND NEW HOUSES
2 and 3 BEDROOMS—ON ONE FLOOR at "CREST VIEW"
 with beautiful picture windows from which you get a panoramic view of the city, hard wood floor, Colotype bath, porch, flower boxes, large 65 ft. x 134 ft. lots, and disappearing stairways to attic.

Army Will Return
Banning to Europe
San Francisco, Sept. 15.—Sixth Army headquarters at the War Department, Washington, today has been ordered to return to Europe. The command will be turned over to Major General Berkey, who is expected to arrive in Europe tomorrow. The return of the command is part of a reorganization of the Sixth Army, which is being transferred to the European theater.

Motor Swindle
Optim
Lions f
Presidi
More Arrests
promised in

OPEN HOUSE: An unusual combination of
 spaciousness, well-lighted, well-ventilated, in this contemporary house, well-fitted with the latest in home planning. . . . planned rooms roughed in—easy to finish. All ceilings are insulated in every room. Full basements with finished basements—Unfinished Basement Room

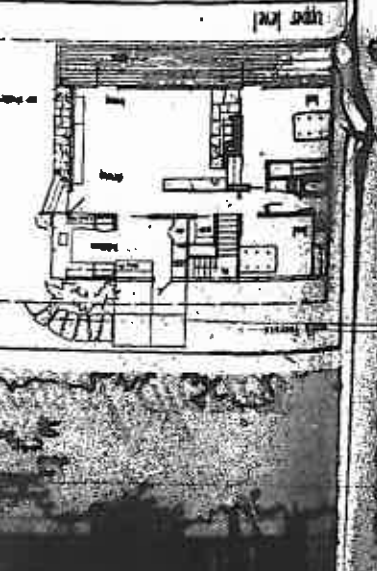

Army Will Return
Banning to Europe
San Francisco, Sept. 15.—Sixth Army headquarters at the War Department, Washington, today has been ordered to return to Europe. The command will be turned over to Major General Berkey, who is expected to arrive in Europe tomorrow. The return of the command is part of a reorganization of the Sixth Army, which is being transferred to the European theater.

Army Will Return
Banning to Europe
San Francisco, Sept. 15.—Sixth Army headquarters at the War Department, Washington, today has been ordered to return to Europe. The command will be turned over to Major General Berkey, who is expected to arrive in Europe tomorrow. The return of the command is part of a reorganization of the Sixth Army, which is being transferred to the European theater.

Originality in Lakeridge Home

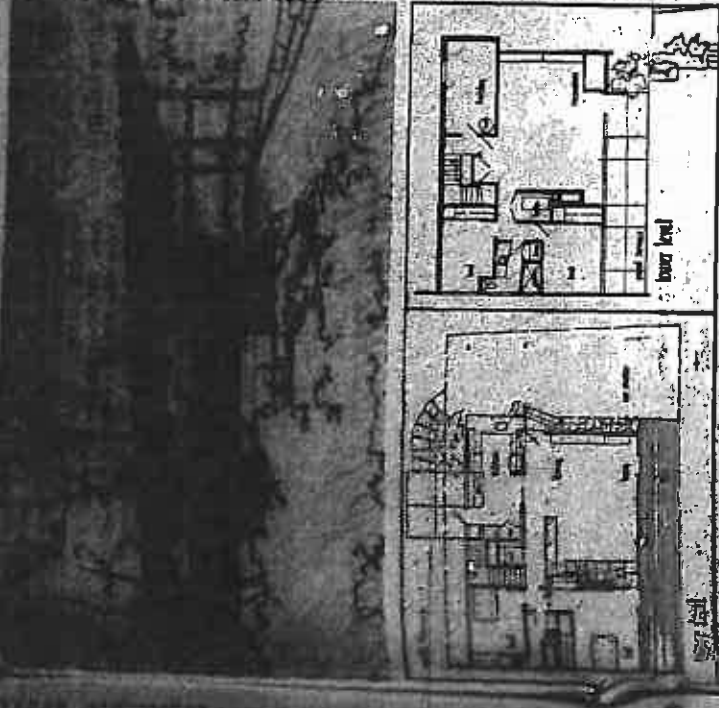

...while, the opposite side of the...
...the paved terrace and...
...the children's area...
...the paved terrace and...
...the children's area...
...the paved terrace and...
...the children's area...

Credit Controls Take Effect Tomorrow

As a result of the...
...the Federal Reserve...
...the credit controls...
...the Federal Reserve...
...the credit controls...
...the Federal Reserve...

Invasion Changes Entire War Situation

It is estimated that...
...the invasion...
...the war situation...
...the invasion...
...the war situation...
...the invasion...

HOUSE PLANS TAILORED TO ORDER

COMPLETE WORKING DRAWINGS

WILLIAM S. MELTON COMPANY
1200 1st Ave. Seattle, Wash. 4127

Arrests Made in Swindle
...the swindle...
...the arrests...
...the swindle...
...the arrests...

President of Lions Finds Optimism
...the Lions Club...
...the optimism...
...the Lions Club...
...the optimism...

Foresters Plan Family Party For Saturday
...the Foresters...
...the family party...
...the Foresters...
...the family party...

Vuecrest AT MORE QUALITY HOMES FOR YOUR HOUSING NEEDS

A HOUSE A WEEK IS NOW COMING OFF THE PRODUCTION LINE

Price Range \$12,000 to \$22,000

JOHN L. BOTT, 1411 1st Ave., Seattle, Wash. 4127

Esmond Apts. On Galer Sold
...the Esmond Apts...
...the Galer...
...the Esmond Apts...
...the Galer...

Sheriff Refuses To Let Wilsons Hear Recordings
...the Sheriff...
...the Wilsons...
...the recordings...
...the Sheriff...

Advantages For Defense
...the defense...
...the advantages...
...the defense...
...the advantages...

The R. D. Hurst "Self-Installing" Method Offers You This New AZROCK TILE FLOOR

AS LOW AS \$1.37 Yd

R. D. HURST FLOORING CO.
211 Westside, Seattle, Wash. 4127

Barbo
...the Barbo...
...the products...
...the Barbo...
...the products...

3 BEDROOMS
12044 Third Ave. Northeast
ROMAN BRICK \$15,000
OPEN HOUSE—SUNDAY, 10 A. M.—3 P. M.

A WINNING TEAM!

ELMER V. MOSS, builder WESTINGHOUSE APPLIANCES

If you've seen our show home this week, you'll agree that it's better than hard work to develop winners... it takes imagination, too. A house is not merely a place to live in. True, you want stability, but besides you want charm, comfort, convenience... all the elements which make a perfect home for the whole family to have more happy hours together.

ELMER V. MOSS

Builder

WE BUILT OUR HOMES WITH WESTINGHOUSE APPLIANCES

Build and Beautify
...the Graystone Masonry...
...the beautify...
...the Graystone Masonry...
...the beautify...

Eckmann Homes, Inc.
11738 - 5th Ave. N. E.
\$12,500

BARBO

CLIPPING TRIMMERS
BARBO TOOLS

ALSO BUILDING

STONE
SLATE ARIZONAI
UTAHI REVAIDA

WITH ALL THE COLORS OF THE DESERT
VENEER FOR SIDING
MORE PATIOS—FRONTS
COLOR WALLS—STAIRS
BEAUTY

RATIO SUPPLY CO.
616 Taylor Ave.

Graystone PRODUCTS

66' HIGH

...the Graystone...
...the products...
...the Graystone...
...the products...

Graystone Masonry
...the Graystone Masonry...
...the products...
...the Graystone Masonry...
...the products...

Graystone Masonry

...the Graystone Masonry...
...the products...
...the Graystone Masonry...
...the products...