

NEW SCLEROSIS CLINIC: The new \$250,000 Multiple Sclerosis Clinic at St. Joseph's Hospital, Tacoma, was getting finishing touches from workmen yesterday in preparation for its dedication tomorrow. The two-story building will care for 200 to 250 patients daily. Dr. Hinton D. Jones, nationally famous founder of the clinic, designed the structure especially for his patients' needs.

Multiple-Sclerosis Clinic to Open

By HAROLD F. OSBORNE
Times Staff Correspondent

TACOMA, Sept. 6.—Dedication of the new \$250,000 Multiple Sclerosis Clinic Building at St. Joseph's Hospital here Monday will fulfill a dream for Dr. Hinton D. Jones, the clinic's founder and nationally known authority on the dread disease.

The two-story brick and concrete building is the only structure in the world devoted exclusively to treatment of multiple sclerosis. It is one of the few buildings in the West devoted to treatment of a single non-contagious disease.

But more than that, the structure is a monument to the tireless work of Dr. Jones and the recognition by the Sisters of St. Francis of his care of more than 2,000 victims of multiple sclerosis from all parts of the world.

The new building will be open for public inspection tomorrow and Monday afternoons. First patients will be cared for September 15.

The Most Rev. Thomas A. Con-

nolly, archbishop of the Diocese of Seattle, will lay the cornerstone and dedicate the building at 5 o'clock Monday afternoon.

Celebration Banquet

A celebration banquet for 100 invited guests will follow in the Winthrop Hotel. Dr. J. A. Kahl, acting state health director, will represent the public. Dr. Jones will speak.

"I'm going to tell them 'Thank God for what we have,'" Dr. Jones said today. "What more is there I can say?"

The Sisters of St. Francis have underwritten most of the construction, which was financed by a loan from a Tacoma bank.

The building adjoins the hospital nurses' home. It was designed by John W. Maloney, Seattle architect, in accordance with Dr. Jones' ideas. All facilities and equipment are planned especially for the convenience of multiple-sclerosis patients.

Social Life Stressed

Handrails and wide bumper-protected doors have been installed to aid wheelchair patients. There is one large area to be used exclusively as a patient lounge and waiting room, in furtherance of Dr. Jones' belief in the beneficial results of as much normal social life as possible for multiple-sclerosis patients.

Thirty-one treatment cubicles are provided.

The building will care for 200 to 250 patients a day, and greatly relieve the overcrowded conditions in the hospital proper caused by the parade of victims to Dr. Jones' clinic. Some 150 are being treated daily in the hospital now.

Nation-wide Publicity

Dr. Jones has given up most of an extensive private practice to operate the clinic and has refused to accept compensation for his services there. Formerly active in many civic groups, for the past five years he has devoted almost his entire time to the clinic.

Dr. Jones is a former state Republican chairman, but hasn't, he said today, "even been to a precinct caucus in years." He also is a former department commander of the American Legion, but now rarely attends meetings.

He declares that no cures have been made at his clinic, although many of his patients who have shown remarkable recovery from the crippling disease and returned to normal life would disagree.

Despite his modesty, his fame has spread and national publicity has brought to the hospital increasing numbers of patients, hopefully seeking a cure.

Japanese Prelate Says Communism Won't Win There

BOSTON, Sept. 6.—(UP)—The Protestant Episcopal bishop of Japan said today he did not think Communism would succeed in Japan, although "it has been gaining since the end of the occupation."

The Rt. Rev. Michael H. Yasui, primate of Japan, is in Boston to attend the 57th triennial general convention of the Protestant Episcopal Church in the United States, which opens tomorrow.

"Social disorder always is the hottest of Communism," the prelate said. "But the Christian church is gaining, too. Last year the Episcopalians, who have 60,000 communicants in Japan, had nearly 5,000 converts."

Tuberculosis Workers From 16 Counties to Meet

Clarissa Boyd, director of program development for the National Tuberculosis Association, will be featured speaker September 15 at a meeting of the Western Washington Conference of Tuberculosis Secretaries.

George M. Shaahan, executive secretary for the Washington Tuberculosis Association, said the meeting in the Benjamin Franklin Hotel will be attended by tuberculosis workers from 16 counties.

A proposal for joint pooling of

NO RORGE HEAT

LET US EXPLAIN OIL to GAS CONVERSION PLAN (\$30.00 old burner)

86% Overall Efficiency

SAVE UP TO 40% Pacific Utilities Co.

125 First Ave. N. AL 2100

Economy, Space-Saving Feature Home Assembly Plan Cuts Down Costs

By MARGERY R. PHILLIPS

To ease the cost of building—a mighty important factor in residential design these days—pre-cutting and pre-finishing are becoming more and more popular in the modest type of home.

Today's open house, designed by W. A. Wollander, one of the nation's foremost designers of residences, is styled for economy. It has been constructed by Albert Balch, community builder, and is situated at East 75th and 46th North east. Open-house hours today are from 1 to 8 p. m.

Let's glance at the floor plan and study the space-saving features. We enter at one side of the living room so that traffic lanes do not disturb the conversational groupings around the hearth and the picture window. One end of the dining room is a passageway to the three bedrooms and bath. The kitchen uses every square foot for cupboard and storage space and has its service entrance through the breakfast corner and garage. Laundry facilities are at one end of the large two-car garage so there is generous space for an informal eating area at one end of the kitchen.

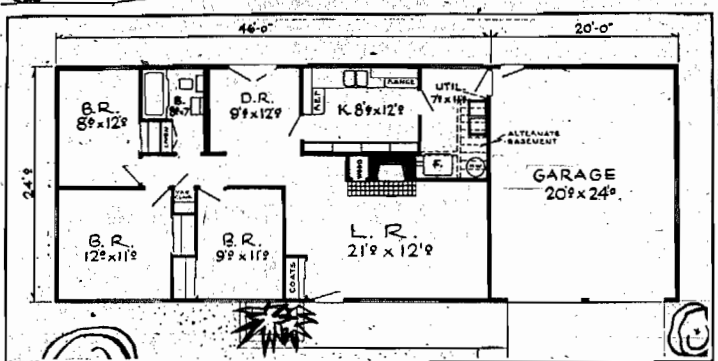
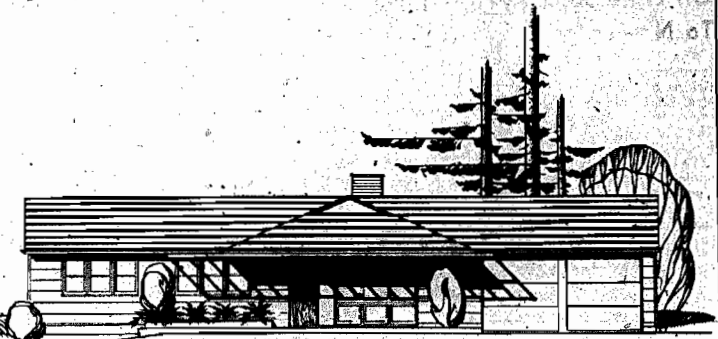

OPEN HOUSE: Roomy living area, separate dining room, cheery kitchen and breakfast room and three bedrooms and bath—all in 1,104 square feet—plus a 20 by 24-foot two-car garage and utility corner may be seen today at East 75th and 46th Northeast. Designed by W. A. Wollander and constructed by Albert Balch, community builder, this house, ready for occupancy, will be open today from 1 to 8 p. m. Construction features include pre-cut, prefinished and mill-assembled panels and details and colorful, youthful decoration.

Interesting Color Plan

Now, as to the decor of this economy house, all ready for occupancy. The living room, brown in color, is accented with deep green and deep brown. The dining room is a deep green, and the kitchen is a deep brown. The bedrooms are a deep green, and the bathroom is a deep brown. The garage is a deep green, and the utility room is a deep brown.

For Your EVEN TEMP Wall Furnace

Call BAYLES BROS., INC. MEIross 0277 3907 32th Ave. N. E. Sundays and Evenings: MA. 4828

HOUSE PLANS TAILORED TO YOUR ORDER COMPLETE WORKING DRAWINGS

4 ROOMS, BATH, BASEMENT AND GARAGE \$ 90
5 ROOMS, BATH, BASEMENT AND GARAGE \$ 110
6 ROOMS, BATH, BASEMENT AND GARAGE \$ 140
DUPLIX HOUSES, BASEMENT AND GARAGE \$ 160

WILLIAM S. KELTON COMPANY
Licensed Structural Engineers
Dexter-Harlan Bldg., Seattle 4, WA, 4366, Sunday and holidays, EL. 6178

17 Minutes from downtown Seattle is

BELLEVUE

10% DOWN TO GI or PUBLIC

NESTLED IN FOREST GREENERY on 70x200 tillable tracts and close to school, bus and shopping, these roomy 2-bedroom homes have everything. Why RENT when you can build an equity on monthly payments less than rent? PRICE \$11,250.

DIRECTIONS: Drive over the floating bridge across Morner Island and turn on Bellevue street. Follow main road 1/2 mile and follow signs to 221 1/2 S. E.

STUART BOBBS, developer of MORLANDS, is proud to recommend the firm that has helped to develop these fine homes... LAKESIDE GRAVEL COMPANY, precast concrete products, Mediterranean brick, etc., MIssou 2525... BOSTON PLASTER & STUCCO, radiant heat and copper plumbing, American radiators, Phone Bethel 66-1180.

AND SAVE EVERY DAY

DUNN LUMBER CO.

Oak Flooring

13/16x2 1/4 Clear Grade White Oak Flooring. Regular lengths. Per 1000 board feet.

\$249.50

This is the best grade of plain Oak Flooring.

13/16x2 1/4 No. 1 Common and Better Grade Oak Flooring. Shorts. Per 1,000 board feet.

\$147.50

A good grade of flooring sold at this price because it is all short lengths.

13/16x2 1/4 No. 2 Common Grade Oak Flooring. Regular lengths. Per 1,000 board feet.

\$129.50

A good serviceable grade especially suited to recreation rooms or bedrooms.

Ceilings & Moldings

Top-Grade, Kiln Dried Fir Casing

2-in. molded RL 100 ft. \$395

3-in. molded RL, 100 ft. 5.40

Base

3-in. RL, 100 ft. \$54

4-in. RL, 100 ft. 6.90

National Home Week Will Be Observed

The Real Estate Board of the Puget Sound area is sponsoring National Home Week, opening Sunday.

The board president urged members to make the week "an opportunity to introduce the public with the advantages of home ownership."

The week is sponsored by the National Association of Home Builders, in Seattle, and a series of "open-house" showings are planned.

The Real Estate Board is organizing to promote representative "open houses" in every district of the city.

WOMAN GUEST—Isabel T. McNeill, president of the National Association of Real Estate Boards, will be a luncheon guest Thursday of the Seattle Real Estate Board in the Olympic Hotel.

WHITE JOINS FIRM—John R. Ritter of Downs, Ritter & Associates, yesterday announced that John R. White, a Yakima real estate man, had joined the firm.

Yakima, White dealt principally in ranch and commercial properties. With the Seattle firm, White will continue to handle Yakima properties and properties in Eastern Washington, in addition to Seattle-area properties.

FISHERMEN WANTED—The Seattle Master Builders' Association yesterday called for fishermen to be host to visitors to the Northwest Builders' Conference, in progress this week in the Olympic Hotel.

An entertainment feature of the conference will be a fishing tournament at 5:30 o'clock Tuesday morning from Ray's Boathouse. Seattle fishermen are wanted to show visitors the derby ropes.

MOLCOMB & HOKE FOLD DOOR

Here's the Modern, Space-Saving Solution to the Problem of "Interfering Doors!"

★ Saves valuable floor space in old homes and new

★ Operates inside doorway—out of the way

★ Wide choice of washable plastic fabric coverings

★ Decorator colors

As Seen In Better Homes & Gardens, House & Home

On Display Now at

NOISE CONTROL of SEATTLE, Inc.
2107 N. 34th St. ME. 6373

LAND PURCHASE—The Superior Biscuit Co. yesterday announced purchase of 48,000 square feet of property next to the Lake Washington Ship Canal. The purchase gives the company and area of two city blocks with a fishing two spur railway tracks leading into it.

Bekins Home On Lake Sold To Newcomers

The Lake Washington waterfront home of Mr. and Mrs. Fred Bekins has been sold to Mr. and Mrs. Elias Solomon, Henry Broderrick, Inc., announced yesterday. The price was reported as about \$100,000.

The home occupies 250 feet of choice waterfront. It is of English Tudor design with a matching guest house and caretaker's cottage.

The Solomons came to Seattle from Bombay, India. Solomon is chairman and director of Eve Fabrics, Ltd., the trade subsidiary of E. D. Sassoon & Co., Ltd., of which he is general manager.

Solomon said he chose Seattle as his new home because of its beauty and climate and because it is an air center of the world-wide activities of his firm.

Mrs. Solomon, the former Miss Ruth Miller, is a former Seattle resident. She attended Garfield High School and the University of Washington. Her sister, Nancy Ann, is the wife of the former Maharajah of Indore.

The Solomons have a daughter, Jennifer, 7, who will attend the Mercer Island Elementary School.

Credit Group to Meet

The Retail Credit Association of Seattle will hold its first fall dinner meeting at 6:15 o'clock Wednesday at the Stewart Hotel. Joseph S. Kane, attorney, will speak.

WOMAN GUEST—Isabel T. McNeill, president of the National Association of Real Estate Boards, will be a luncheon guest Thursday of the Seattle Real Estate Board in the Olympic Hotel.

BEKINS HOME

The Lake Washington waterfront home of Mr. and Mrs. Fred Bekins has been sold to Mr. and Mrs. Elias Solomon, Henry Broderrick, Inc., announced yesterday. The price was reported as about \$100,000.

NOISE CONTROL of SEATTLE, Inc.
2107 N. 34th St. ME. 6373

Savings & Loan League To Meet in Wenatchee

Methods of maintaining the present high level of personal savings will be considered at the annual three-day convention of the Washington Savings & Loan League opening next Sunday in Wenatchee.

Jesse Widby of Wenatchee, president, announced yesterday.

The league represents 68 member associations in the state with assets totaling \$386,000,000.

Widby said members of the league have 270,000 individual accounts totaling \$335,000,000—a record high.

Norman Strunk, executive vice president of the United States Savings & Loan League, Chicago, is expected to review national savings trends. Two panel discussions devoted to methods of promoting thrift are scheduled, Widby said.

Other speakers include Horace Russell, general counsel of the United States League, and F. Marion Donahoe, senior vice president of the Federal Home Loan Bank of San Francisco and a former savings-and-loan executive in this state.

DeLora Sealey of Seattle and Frank Dempski of Tacoma will give the results of studies completed recently by the Puget Sound Chapter of Savings and Loan Controllers on the cost of getting and maintaining new accounts, and costs of the micro-filming of records.

Widby said resolutions to come before the convention will include a strong declaration against the extension of federal housing programs.

JESSE WIDBY

PUGET SOUND TITLE INSURANCE COMPANY

Titles Guaranteed

THIRD AT CHERRY MAIN 6133

SANDSTONE BRICK

Beautiful... Economical... Strong...

Many pleasing pastel colors to choose from to suit the most discriminating color conscious builders.

Uniform in size, color, shape and hardness. Easy to lay, low in cost.

Manufactured under sand-lime process, low absorption. High fire resistance.

★ MANUFACTURED AND SOLD BY

MUTUAL MATERIALS CO.
1200 8th South EL. 2889

NOISE CONTROL of SEATTLE, Inc.
2107 N. 34th St. ME. 6373

A 2 BEDROOM HOME OF YOUR OWN AT HALF THE COST OF RENTING!

\$34.15 per

In Switzerland, the President serves one year and is succeeded by the vice-president.

the s
to pu
is in a ho

RENTON

RENTON

NATION OBSERVES NATIONAL HOME WEEK

SECOND SECTION

The Sunday Times

SUNDAY, SEPTEMBER 14, 1952 25

Home Ownership

In U. S. Increasing

More Americans own their own homes than ever before in our history, the National Association of Home Builders reports in connection with National Home Week. The latest census shows nearly 20,000,000 families own their own homes.

The big week is partly celebrated in the form of a home show. Monthly payments for a home are often less than for an automobile. The association reports that 97 per cent of all new construction programs and home owners are free and clear. Increase in home ownership is also the result of mortgage refinancing. Seven million new homes and apartments have been built since the war, and the number of new homes built in the six years since the war is about 60 per cent of all American families own their own homes. About 1,000,000 additional families have been added to the nation's home ownership since the war. The number of new homes built in the six years since the war is about 60 per cent of all American families own their own homes. About 1,000,000 additional families have been added to the nation's home ownership since the war. The number of new homes built in the six years since the war is about 60 per cent of all American families own their own homes.

Home values are good with the home ownership is at a new average price of a new house to \$10,000. Home values are good with the home ownership is at a new average price of a new house to \$10,000. Home values are good with the home ownership is at a new average price of a new house to \$10,000.

Seattle Times Presents Six

Open Houses for Home Week

The Seattle Times has selected six new homes to present to the public during National Home Week. They were selected from the many fine houses available for inspection this week. Situated in various parts of the city and vicinity, they represent new ideas in design particularly suited to the Pacific Northwest, interesting use of new materials, and quality construction.

As described by Margery R. Phillips, the houses are illustrated in the pages of this special National Home Week Section and will be open from 1 to 8 p. m. today.

Three houses are built side by side in Lake Crest on the east side of Lake Washington, near Medina, Lawrence and Hazen designed the homes. M. W. Myrtle is the builder. The home of the W. F. Richmond will be decorated, the two houses adjoining are the other two.

All three houses are individually styled for their own site.

In Sheridan Heights, a home designed by James A. McGrath, architect, and constructed by Arthur E. Johnson, architect, featuring a one-level, three-bedroom house planned for indoor-outdoor living. It is situated at 16920 37th Av. N. E.

Windermere is the popular residential, section—open-for-another open house. Designed by Jay Roberts of Puget Sound Homes, it is situated at 5712 61st N. E.

In the Seward Park area, the home of the C. A. Spindals also will welcome visitors during National Home Week. It is designed by T. J. Gregory, Salto and constructed by Lee Kleinhaupt, McHogarty is used throughout this house of contemporary design. The address is 5238 58th St.

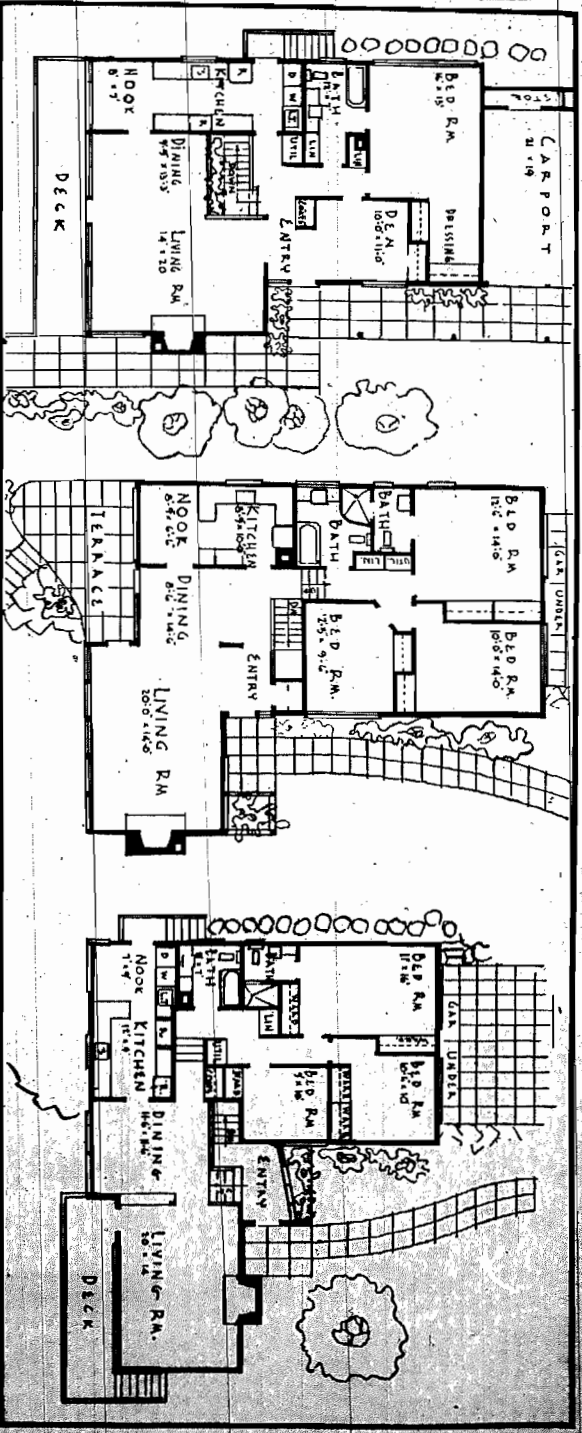

LAKEFRONT BEAUTIES: National Home Week—that annual event when all eyes turn to the American home—will have, as its opening-day feature, three houses set side by side on beautiful waterfront property in Lake Crest, a colorful residential grouping by MARGERY R. PHILLIPS.

Three handsome homes in a new residential development on the east side of Lake Washington near Medina. The architects are Lawrence & Hazen, A. I. A., and the builder M. W. Myrtle of the Lake Crest Building Co. The home of the W. F. Richmond, on the right, is decorated; houses on the two adjoining properties are under construction.

DRIVING DIRECTIONS: To reach Lake Crest cross the Lake Washington Floating Bridge, drive to Bellevue, follow the road to Medina, take the road to Evergreen Point and follow the open-house signs to Lake Crest.

on the east side of Lake Washington near Medina. The architects are Lawrence & Hazen, A. I. A., and the builder M. W. Myrtle of the Lake Crest Building Co. The home of the W. F. Richmond, on the right, is decorated; houses on the two adjoining properties are under construction.

DRIVING DIRECTIONS: To reach Lake Crest cross the Lake Washington Floating Bridge, drive to Bellevue, follow the road to Medina, take the road to Evergreen Point and follow the open-house signs to Lake Crest.

for view property, the entry is warm earth tones used throughout; overwhitewash raw silk with thin lines areas to encompass the view.

The living-dining area is raised on a platform in light and dark tones, featuring a large fireplace, beige and copper complete the beautiful bank of windows—nine panes view. Great floor-to-ceiling windows—foot-bridges—across the main living area. The water view is set in heavy mullions and copy to the water edge. The a trim detail on each home.

form a pattern three miles high. The picture of the water view is set in heavy mullions and copy to the water edge. The a trim detail on each home.

for view property, the entry is warm earth tones used throughout; overwhitewash raw silk with thin lines areas to encompass the view.

The living-dining area is raised on a platform in light and dark tones, featuring a large fireplace, beige and copper complete the beautiful bank of windows—nine panes view. Great floor-to-ceiling windows—foot-bridges—across the main living area. The water view is set in heavy mullions and copy to the water edge. The a trim detail on each home.

form a pattern three miles high. The picture of the water view is set in heavy mullions and copy to the water edge. The a trim detail on each home.

"A Home of Your Own"

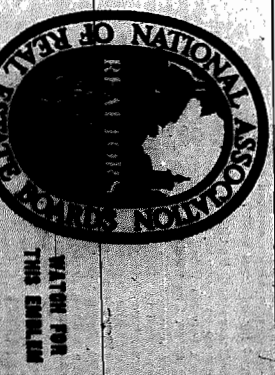

WATER FOR THE EMERALD



CONSULT THE FOLLOWING REALTORS WHO BRING YOU THIS INVITATION TO HOME OWNERSHIP

The purchaser of a home knows what he pays each month for a place to live. In addition, each monthly payment is like a savings account because a portion of it applies on the principle and increases his equity.

The Realtors of this community have on parade for your approval a complete selection of the best, available homes for your consideration during National Home Week.

Now is the time your family needs a home to grow up in. Give them security by buying now.

Roy H. Emmett, President
Seattle Real Estate Board

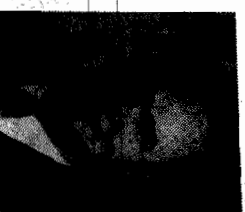

YOUR PROTECTION...

is the aim of the Realtor. The emblem above is his pledge to adhere to the high standards of business conduct and ethics set by the National Association of Real Estate Boards of which the Seattle Real Estate Board is a member.

Look for this emblem—it is displayed by all Member Realtors.

- | | | | | | |
|--|--|---|--|---|---|
| AA REALTY
7723 24th N. W.
SU. 3020 | CLIFFORD & TULLOCH LAND CO.
708 3rd Ave.
SE. 0884 | WM. E. FRYMAN
P. O. Box 37, Kenmore
77-1251 | JONES & GANER
5811 Roosevelt Way
VE. 6131 | DEPRESSION REALTY
7411 Greenwood Ave.
HE. 4900 | E. M. NELSON & CO.
404 Madison Bldg.
MA. 7866 |
| THOMAS ALBERT & ASSOC.
1919 5th Ave.
SE. 4151 | A. K. COHAN & CO.
719 2nd Ave.
MA. 0193 | FEDERAL SECURITY CO., INC.
425 Dexter Horton Bldg.
SE. 2010 | EDGAR E. JOHNSON
1607 Queen Anne Ave.
GA. 6818 | DEPRESSION REALTY
1918 North 48th St.
PL. 4311 | REINHOLD & BIRDA
706 Broadway Way
VE. 4014 |
| CLIFFORD LAMBERT
1550 Olive Way
MI. 0700 | JAMES COLLINS
1175 Benson St.
Alder 5511 | HEARTY & FISHER
5818 Rainier Ave.
Ridger 4900 | I. E. KELLY
4804 Orca
LA. 2032 | DEPRESSION REALTY
Bainhart Wy. at Kenmore
77-1251 | ED AMERICAN REALTY
825-A Broadway N.
Ed. 5117 |
| ASSOCIATED REALTORS, INC.
4433 36th S. W.
AV. 8444 | CHAS. & STEVE COMBET BROS., CHRS.
Clinging Office 1317 E. 5th St.
Ed. 4290 | COMBET MORTGAGE CO.
300 Denney Way
Ed. 5555 | EMERSON REALTY
3554 Garfield St.
Ridger 4950 | DEPRESSION REALTY
12715 Rainier Way
PL. 4318 | WOLF MEYER
3112 West McGraw
Alder 3404 |
| ATLANTIC REALTY
1171 1/2 1st Ave.
CA. 7140 | CHANDLER & COMBET
8040 36th N. E.
VE. 5555 | CHANDLER REALTY
1017 104th N. E.
Bellevue 47442 | GILL RILEY (DORIS GILL)
4005 University Way
HE. 2324 | DEPRESSION REALTY
2248 32nd West
Al. 5607 | KILBEE REALTY, INC.
3114 W. McGraw
GA. 7173 |
| ANNUAL HOMEWEEK CO.
1941 America
AL. 2380 | JOHN JAMES & CO.
807 7th Ave.
Ed. 9141 | JOHN JAMES & CO.
807 7th Ave.
Ed. 9141 | EMMA EMMETT'S REALTY
3408 W. McGraw
Alder 5800 | MARTIN LANE REALTY
4150 32nd West
Al. 5607 | WATSON REALTY
3904 Pioneer Way
DE. 1775 |
| ANDERSON & BERNECKA RTY.
AL. 5455 CA. 159 GA. 4078 | DAUNSTON REALTY
Bellevue, Wash.
MI. 3800 | DAUNSTON REALTY
Bellevue, Wash.
MI. 3800 | MARIE CROSBY, RTY.
802 Smith Tower
MA. 6481 | MATTHEW HANCOCK REALTY
5012 Roosevelt
PL. 8000 VE. 1381 | PETERSON REALTY
210 S. W. 152nd
Cherry 4890 |
| ALBERT BAUER
8040 36th N. E.
VE. 5555 | NOBMAN BROTHERS
7701 15th S. W.
Alder 5600 | NOBMAN BROTHERS
7701 15th S. W.
Alder 5600 | EDWARD S. HILL, RTY.
7515 Aurora
HE. 3843 | C. E. MCKENZIE
Medical Arts Bldg.
MA. 3960 | PETERSON REALTY
210 S. W. 152nd
Cherry 4890 |
| MILKING REAL ESTATE
4507 24th N. W.
SU. 2300 | BLISS REALTY
4032 E. Madison
Capital 8221 | BLISS REALTY
4032 E. Madison
Capital 8221 | MATI HANLEY
1704 Market
DE. 2482 | REBECCAH REALTY, INC.
4421 Washington
MI. 2795 | PETERSON REALTY
210 S. W. 152nd
Cherry 4890 |
| RENT REALTY, INC.
2nd & Cherry
SU. 4380 | MARCEY PRINCE
1433 E. Pine
East 2033 | MARCEY PRINCE
1433 E. Pine
East 2033 | LOUIS HAWKINS
1408 E. 42nd
ME. 0700 | REBECCAH REALTY, INC.
4421 Washington
MI. 2795 | PETERSON REALTY
210 S. W. 152nd
Cherry 4890 |
| RENT REALTY, INC.
2nd & Cherry
SU. 4380 | NOBLE REALTY
430 Rainier Avenue
FA. 8106 | NOBLE REALTY
430 Rainier Avenue
FA. 8106 | ROBERT B. LEITCH REALTY
14007 Pacific Hwy. S.
CH. 6100 | REBECCAH REALTY, INC.
4421 Washington
MI. 2795 | PETERSON REALTY
210 S. W. 152nd
Cherry 4890 |
| RENT REALTY, INC.
2nd & Cherry
SU. 4380 | W. A. EASTMAN & CO.
410 Green Bldg.
Stevens 2114 | W. A. EASTMAN & CO.
410 Green Bldg.
Stevens 2114 | JOHN I. LEE
208 Columbia St.
MA. 3312 | REBECCAH REALTY, INC.
4421 Washington
MI. 2795 | PETERSON REALTY
210 S. W. 152nd
Cherry 4890 |
| RENT REALTY, INC.
2nd & Cherry
SU. 4380 | CELANO REALTY
107 1st Ave., South Kent
Kant 4144 | CELANO REALTY
107 1st Ave., South Kent
Kant 4144 | LESLIE SEEMAN
58, 230th St., Edmonds
Edmonds 3512 | REBECCAH REALTY, INC.
4421 Washington
MI. 2795 | PETERSON REALTY
210 S. W. 152nd
Cherry 4890 |
| RENT REALTY, INC.
2nd & Cherry
SU. 4380 | RELIANT REALTY
14322 Bellvue Way
EM. 4420 | RELIANT REALTY
14322 Bellvue Way
EM. 4420 | W. W. HORN, RTY.
5215 University Way
FA. 4500 | REBECCAH REALTY, INC.
4421 Washington
MI. 2795 | PETERSON REALTY
210 S. W. 152nd
Cherry 4890 |
| RENT REALTY, INC.
2nd & Cherry
SU. 4380 | EMERSON REALTY
10 W. McGraw-Garfield
8815 | EMERSON REALTY
10 W. McGraw-Garfield
8815 | W. W. HORN, RTY.
5215 University Way
FA. 4500 | REBECCAH REALTY, INC.
4421 Washington
MI. 2795 | PETERSON REALTY
210 S. W. 152nd
Cherry 4890 |
| RENT REALTY, INC.
2nd & Cherry
SU. 4380 | JOHN I. ELBERT, RTY.
3415 E. 46th
Edmonds 1544 | JOHN I. ELBERT, RTY.
3415 E. 46th
Edmonds 1544 | W. W. HORN, RTY.
5215 University Way
FA. 4500 | REBECCAH REALTY, INC.
4421 Washington
MI. 2795 | PETERSON REALTY
210 S. W. 152nd
Cherry 4890 |
| RENT REALTY, INC.
2nd & Cherry
SU. 4380 | W. A. EASTMAN & CO., RTY.
546 E. W. Smith, 9811 Madison
Way | W. A. EASTMAN & CO., RTY.
546 E. W. Smith, 9811 Madison
Way | W. W. HORN, RTY.
5215 University Way
FA. 4500 | REBECCAH REALTY, INC.
4421 Washington
MI. 2795 | PETERSON REALTY
210 S. W. 152nd
Cherry 4890 |
| RENT REALTY, INC.
2nd & Cherry
SU. 4380 | EMERSON REALTY
811 Queen
GA. 6042 | EMERSON REALTY
811 Queen
GA. 6042 | W. W. HORN, RTY.
5215 University Way
FA. 4500 | REBECCAH REALTY, INC.
4421 Washington
MI. 2795 | PETERSON REALTY
210 S. W. 152nd
Cherry 4890 |
| RENT REALTY, INC.
2nd & Cherry
SU. 4380 | EMERSON REALTY
14 S. W. E. Astor, Wash.
WA. 678 | EMERSON REALTY
14 S. W. E. Astor, Wash.
WA. 678 | W. W. HORN, RTY.
5215 University Way
FA. 4500 | REBECCAH REALTY, INC.
4421 Washington
MI. 2795 | PETERSON REALTY
210 S. W. 152nd
Cherry 4890 |

Map for Open Houses In National Home Week

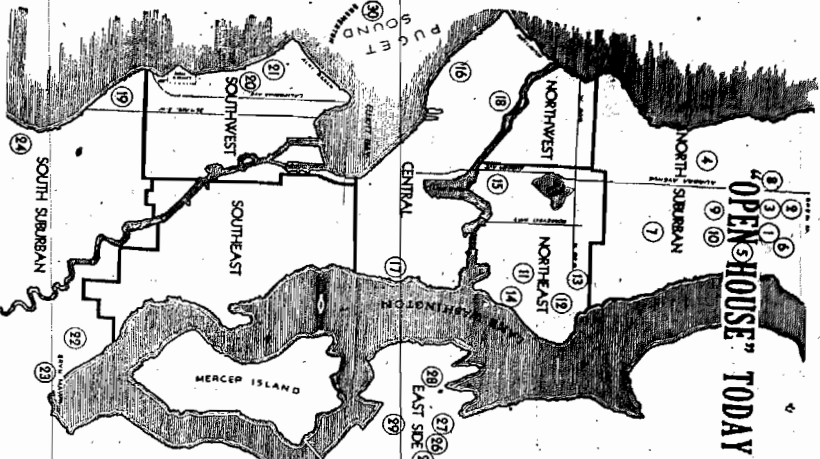

"OPEN HOUSE" TODAY

Special Care Is Advocated In Obtaining Home Loan

"What the steps I should take to get a loan for building or buying a home," Harry G. Baldwin, vice president of the National Savings Bank and an expert who has been teaching real estate finance for the Pacific Coast Savings School, says frequently. For the answer, see the Home Week H. G. Baldwin series.

These are the steps:

1. FIRST GO TO A TRUSTEER SPECIALIST IN HOMES. Describe the type you want and the price you are willing to pay. He will tell you the amount of cash you can afford and the amount you can afford as monthly carrying charge. He then can select for your consideration those that fall within your limits.

2. AFTER YOU HAVE PAID earnest money on the home you select, take the receipt to your own financial institution and discuss the purchase terms there. They are offered by most institutions on a generous basis.

3. IF YOU WISH TO BUILD YOUR OWN HOME, first get expert help in the selection of the site. Select a contractor in the case of an expensive dwelling. Then, armed with your house plans, or with the option on your lot, go to the lending institution prepared to submit the name of the contractor and the amount of his bid. The check your trustee and report to you shortly on what basis your loan may be approved.

4. BALDWIN thinks the "F. H. A." has done a splendid job of standardization of mortgage procedure and appraisal, and that the Veterans Administration offers an attractive loan guarantee. "But," he adds, "the definitely would minimize the risk where the interest rate is 4 1/2 per cent from the present 4 per cent for F. H. A.

5. THE INCREASE in the interest rate, according to Baldwin, would have a severe effect on such home loans. This little increase in the rate will have a tremendous effect on the value of the property. It will be both here and else where, the loan expert said.



Harry G. Baldwin

Proximity To Parks Adds To Home Values

The proximity of a home to a good-sized park has increased its value from \$1,500 to \$3,000, real estate studies show. The park's influence on values may extend for as much as a mile away from its boundary, and the pattern of assessed valuation shows a remarkable stability.

Robert W. Beach, chairman of the Puget Sound Park Study Commission, said last week that Seattle's parks are the most important factor in the value of homes in the city. He said that the value of homes in the vicinity of a park is 20 per cent higher than those in the vicinity of a street.

Home owners interested in the valuation for possible sale of their property should be interested in new studies of local parks.



NEW IDEA: Paul Kirk, architect, A. I. A. has designed for country homes, to be constructed at Cabin-Wall. This new principle of locating wood members together, without the use of nails, has been developed in the Pacific Northwest after many years of research. A one room unit will be on display at Rustic Homes, Inc., 4131 Stone Way today from 10 a. m. to 6 p. m.

A new Pacific Northwest build-out wall and roofing units that are being developed in the past few years. It is an entirely new principle of building wood members together without the use of nails. The new principle is being developed in the Pacific Northwest after many years of research. A one room unit will be on display at Rustic Homes, Inc., 4131 Stone Way today from 10 a. m. to 6 p. m.

Paul Kirk, A. I. A., has designed for country homes, to be constructed at Cabin-Wall. This new principle of locating wood members together, without the use of nails, has been developed in the Pacific Northwest after many years of research. A one room unit will be on display at Rustic Homes, Inc., 4131 Stone Way today from 10 a. m. to 6 p. m.

A new Pacific Northwest build-out wall and roofing units that are being developed in the past few years. It is an entirely new principle of building wood members together without the use of nails. The new principle is being developed in the Pacific Northwest after many years of research. A one room unit will be on display at Rustic Homes, Inc., 4131 Stone Way today from 10 a. m. to 6 p. m.

More Glass in Building
Architectural glass frequently is used by builders of today's contemporary homes. Glass blocks is available in clear or translucent. The new glass blocks are made in a full as a contrast in texture.

BOOK INSTALLATION
M. W. WYLANDER'S
Lake Crest Homes
SEABORN
File Driving Co.
Specializing in modernized
boats and boat accessories.
448 Lakeview St. Et. 6448

MORGE 86% Efficiency
LET US EXPLAIN
OIL to GAS
CONVERSION PLAN
SAVE UP TO 40%
Pacific Utilities Co.
125 First Ave. N.
AL. 3500
(\$300 and year old burner)

Live in Bellevue

Drive over the floating bridge into America's most fascinating community!

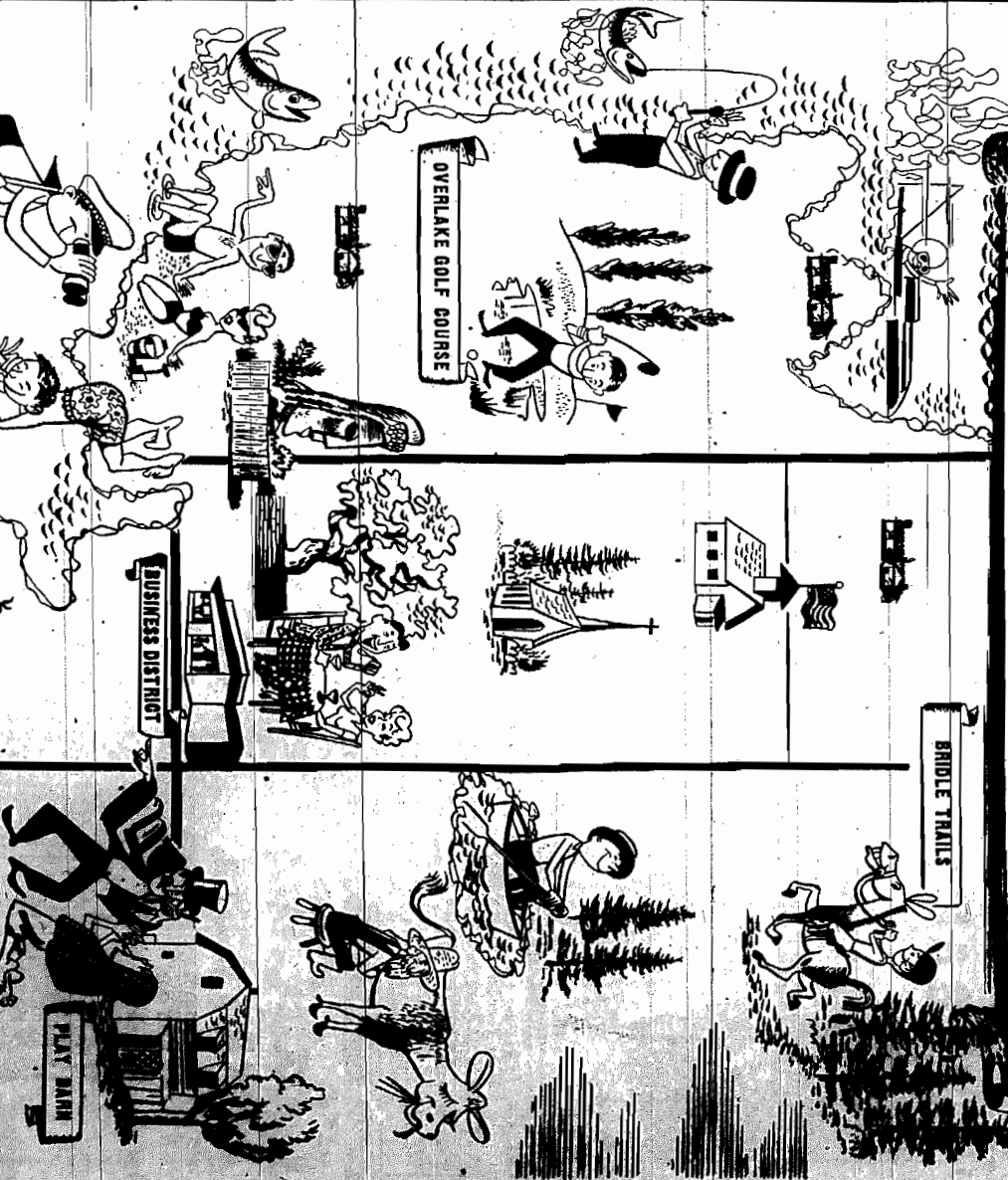

Rarely is one community blessed with so much by Nature . . . for playing, living and relaxing!

Amide beautiful surroundings you'll find homes and home sites that'll capture your family's heart. You'll return again . . . and to stay . . . and to live in America's most fascinating community. Write or call for a free Bellevue Brochure, Box 512, Bellevue Washington. Phone: Bellevue 4-7535.

"MAKE THIS A 'MUST SEE'!"



OPEN HOUSE ALL THIS WEEK

SEATTLE—17003 10th Avenue N. E.
and in
BELLEVUE—3114 92nd Avenue N. E.



Whether you see these outstanding homes in Bellevue or in Seattle, you will immediately be struck by the sheer beauty and artistry of the blending Roman brick and Cedar for a most unusual exterior. To go through either of these grand homes will be well worth your while, as this Rembler reflects all that is new and smart. Built by a master-builder who has had years of experience, these homes will be sure to attract the housewife who demands lots of closet space, a floor plan that means less work and more comfort, a lovely yard just waiting to be planted with flowering shrubs and flowers for next spring.

2-BEDROOM model, from \$9,350

3-BEDROOM model, to \$12,500

F. H. A. & G. I. FINANCING GUARANTEED

J. W. MORRISON, Inc.

After you have paid earnest money on the home you select, take the receipt to your own financial institution and discuss the purchase terms there. They are offered by most institutions on a generous basis.

If you wish to build your own home, first get expert help in the selection of the site. Select a contractor in the case of an expensive dwelling. Then, armed with your house plans, or with the option on your lot, go to the lending institution prepared to submit the name of the contractor and the amount of his bid. The check your trustee and report to you shortly on what basis your loan may be approved.

Baldwin thinks the "F. H. A." has done a splendid job of standardization of mortgage procedure and appraisal, and that the Veterans Administration offers an attractive loan guarantee. "But," he adds, "the definitely would minimize the risk where the interest rate is 4 1/2 per cent from the present 4 per cent for F. H. A.

The increase in the interest rate, according to Baldwin, would have a severe effect on such home loans. This little increase in the rate will have a tremendous effect on the value of the property. It will be both here and else where, the loan expert said.

The Roosevelt Lions Club will meet at 6:30 o'clock, Tuesday evening at club headquarters, 1409 E. 6th St.

America is the best-housed nation in the world, with attractive new houses, well-equipped and built at a million a year—all average family income prices.

After you have paid earnest money on the home you select, take the receipt to your own financial institution and discuss the purchase terms there. They are offered by most institutions on a generous basis.

If you wish to build your own home, first get expert help in the selection of the site. Select a contractor in the case of an expensive dwelling. Then, armed with your house plans, or with the option on your lot, go to the lending institution prepared to submit the name of the contractor and the amount of his bid. The check your trustee and report to you shortly on what basis your loan may be approved.

Baldwin thinks the "F. H. A." has done a splendid job of standardization of mortgage procedure and appraisal, and that the Veterans Administration offers an attractive loan guarantee. "But," he adds, "the definitely would minimize the risk where the interest rate is 4 1/2 per cent from the present 4 per cent for F. H. A.

The increase in the interest rate, according to Baldwin, would have a severe effect on such home loans. This little increase in the rate will have a tremendous effect on the value of the property. It will be both here and else where, the loan expert said.

The Roosevelt Lions Club will meet at 6:30 o'clock, Tuesday evening at club headquarters, 1409 E. 6th St.

America is the best-housed nation in the world, with attractive new houses, well-equipped and built at a million a year—all average family income prices.

After you have paid earnest money on the home you select, take the receipt to your own financial institution and discuss the purchase terms there. They are offered by most institutions on a generous basis.

If you wish to build your own home, first get expert help in the selection of the site. Select a contractor in the case of an expensive dwelling. Then, armed with your house plans, or with the option on your lot, go to the lending institution prepared to submit the name of the contractor and the amount of his bid. The check your trustee and report to you shortly on what basis your loan may be approved.

Baldwin thinks the "F. H. A." has done a splendid job of standardization of mortgage procedure and appraisal, and that the Veterans Administration offers an attractive loan guarantee. "But," he adds, "the definitely would minimize the risk where the interest rate is 4 1/2 per cent from the present 4 per cent for F. H. A.

The increase in the interest rate, according to Baldwin, would have a severe effect on such home loans. This little increase in the rate will have a tremendous effect on the value of the property. It will be both here and else where, the loan expert said.

The Roosevelt Lions Club will meet at 6:30 o'clock, Tuesday evening at club headquarters, 1409 E. 6th St.

America is the best-housed nation in the world, with attractive new houses, well-equipped and built at a million a year—all average family income prices.

Open Plan Is Emphasized in Windermere Residence

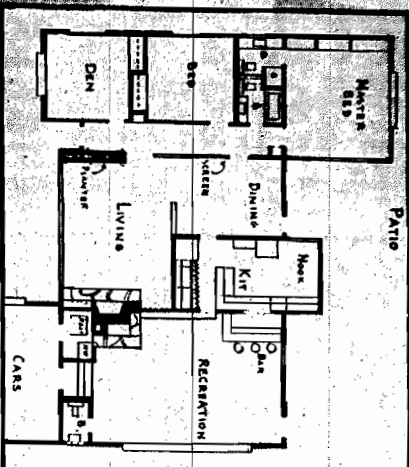

OPEN HOUSE: A Windermere house, another feature today for National Home Week, was designed by Jay Roberts of Paget Sound Homes. Situated at 5712 51st N.E., it displays the popular "open plan" in a home of conventional design. Open-house hours will be from 1 to 8 p. m.

entry and the dining areas and for relaxing or for the occasional party. The master bedroom is smartly decorated in charcoal—purple and white. The second bedroom is finished in a light, airy color scheme. In the popular, bright, finished kitchen, which is equally pleasant for the family, there's a corner Swedish fireplace for indoor barbecues, a refreshment bar, and lots of space for dining for teenagers. The family room features a fireplace, a television set, and a more formal entertaining area. Returning to the living area, we look into the dining space which opens wide to the paved terrace. In this secluded outdoor area, many fine places from which to enjoy the view from breakfasting in the morning sun to strolling in the evening.

The kitchen, which faces this attractive terrace, is well planned in its arrangement of appliances. There's a corner window for sunbathing and a pass-through for snacks and a breakfast nook. The dining area is a one and a half wall for automatic laundry equipment is screened behind a modern door. Colors are daisy yellow for walls and ceiling, gray blue trimmed in floor, white splatter tilework for the great room in the pantry, walls and trim in a sage-green and cream, combining gray-green and white. There's space for a desk, a study table and a studio couch making it a most versatile area.

HOME LOANS
UNION FEDERAL SAVINGS

LIFETIME BARTILE ROOFING

27% SAVINGS

For Re-roofing For New Homes

Make Your Next Roof Your Last!

For Homeowners, prices on free estimate call or mail this coupon today.

BUILDING SUPPLIES CO. Phone SU. 2828
1420 W. 49th, Seattle 7, Wn.
Name: _____
Address: _____
State: _____
Send me information on re-roofing or new home.

Clay City ROMAN BRICK

FOR EXTERIOR AND INTERIOR

Handmade in Clay City, Mo.

The soft, warm color of a Windermere home is enhanced by the rich, warm color of Clay City Roman Brick. This is a specialty that is unmatched in the Northwest. All year around, Clay City Roman Brick is available. Builders Brick Ltd. Inc.

TREN'S ADDITION

11 NEW HOMES

OPEN HOUSE SUNDAY

E. 149th 5th N. E.

This group of homes built by Axel Widstrom Master Builder are worthy of your inspection today. 2 and 3 bedroom homes with modern living and dining rooms with large picture windows. Living spaces in kitchen, high ceramic tile bath and separate utility room. Automatic laundry plant, air conditioning, auto lock and modern construction. Attached garage and three car lift. Lot size 1/2, 1/3, 1/4 and larger. . . . with native trees. Call or telephone \$10,995 to \$15,100.

If you are interested in buying or subdividing, or business opportunities or home and acreage, contact our new office at 24th and Avenue. Phone BR 6666, 7311 or BR 8315.

JNO. W. STENL REALTOR EM. 8328
13340 1st Ave., N. E.

WOOD FINISHING SPECIALISTS

Daly's Incorporated enjoys national recognition in the art of finishing wood work.

Finishing wood grain, natural clear deep-liners finishes, exotic oil-finished ebony and delicate hand-blended blonde for interior panels, furniture and doors.

Distress, "grain", "stain" and other finishes for logs, cabins and centers.

You are invited to join the enthusiastic home-makers attending our 2nd Family Evening (7:30-9:30 p.m.) One class in modern wood finishing.

A technique, many using hobby.

WILLYS
FINISHING
1118 N. 24th St.
"The Greenwood District"

So Easy to Clean!

WEST WIND MODEL 101

• REMOVABLE
• REVERSIBLE
• 3-SPEED

WEST WIND MODEL 101 faces your kitchen of greasy odors, steam and steam. It is the ONLY fan that is removable to bring cool, fresh air into your kitchen. The WEST WIND Fan operates quietly in any one of 3 speeds. WEST WIND—since 1926.

For Free Test Line Details write or call . . .

100 Airport Way, Suite 4
Phon MA 123

BAR-B-Q HEADQUARTERS

We handle the Bar-Southern barbecue as advertised in "Sunset" magazine. Come in and see the complete selection.

DO YOU HAVE OUR NEW ADDRESS?

PATIO SUPPLY
310 1st Ave. N.
Seattle, WA 98101
CA. 1220

HOME IS A WAY OF LIFE

This is National Home Week and a good time to consider the meaning of "home." It's not merely four walls and a roof, but includes the activities you enjoy, the way you raise your children, how you entertain your guests. The country, with its spaciousness and lack of restrictions, provides the opportunity for a wonderful "home." Consult us today. We have many fine country tracts available.

POPE & TALBOT, Inc. One and One-half University, WA 98135

Seattleites!

One of the Northwest's Finest Residential Communities

FAUNTLE HILLS

A C WEBB & CO. Inc.
HO 1080 W. Broadway

BEFORE YOU BUILD . . .

ASK YOUR REALTOR AND BUILDER

about . . .

Virginia Lee Homes

SEE THESE OPEN HOUSES

SEPTEMBER 14th to 21st

★ Bellevue 2409 78th N. E.
★ Bremerton 1010 Ironside Ave.

2 or 3-BEDROOM
"VIRGINIA LEE" HOMES

\$6,950 to \$15,850

ON the LOT of YOUR CHOICE

EASY TO OWN—AS LOW AS \$45 MONTH!

Banish Basement Monsters

INSTALL RADIANT

Glaxheat

Say Goodbye to Grit and Disadvantages of Coffin Furnace Heating, Sludging, Carbonizing and Clogging of Joints, Dirty Oil Lines and Nozzle Replacements. Cut High Fuel Oil Costs With New Radiant "Glaxheat" Before You Buy ANY HEATING SYSTEM AT ANY PRICE. BE SURE YOU INVESTIGATE RADIANT "GLASSHEAT" by . . .

Call or call today for the information. Ask for the Radiant Heat—Bring it into your own home.

Don't let a substitute fool you. Ask for former sales "GLASSHEAT" by CONIT.

PHONE SENeca 8090

or MAIL THIS COUPON NOW!

Write, Wire or Phone Main 2345 for Complete Information

Virginia Lee Homes, Inc.
Dexter Horton Bldg., Seattle, Wash.

Put me full information about famous Virginia Lee Homes:

2 or 3 Bedrooms My Lot Size Is

Name Phone

Address City State

COMPARE—You Can't Get Better Than a Virginia Lee!

BUILDERS—REALTORS: Investigate the possibility of including "VIRGINIA LEE" Homes in your building program . . . Select territory still open in many Washington towns.

Radiant Glassheat Co.
Seneca 8090, 234 Aurora Avenue, Seattle 6, Washington

PLEASE check any of the following pertaining to your heating requirements: We are interested in: Auxiliary heating Complete heating. Number of rooms: We are planning for: Remodel Build Replace our existing heating system. Without objection: Send FREE literature Have representative call Day Evening. Phone: None. We are now heating with

NAME CITY

ADDRESS



OPEN HOUSE: Excellent use of all available property for indoor-outdoor living is noted in one of today's open houses situated in Sheridan Heights. James A. McGrath, architect, and Arthur E. Johnson, builder, have used a generous

Residence Blends With Surroundings

A house that turns its back to the street will gain welcomed privacy for family enjoyment. Contemporary design and the "open plan" allow the architect to use to the full, every foot of house floor space and every foot to the boundaries of the property to gain maximum living enjoyment.

DRIVING DIRECTIONS: To reach Sheridan Heights drive north in the Sothel Highway. Turn left on East 16th and left again on 37th Northeast.

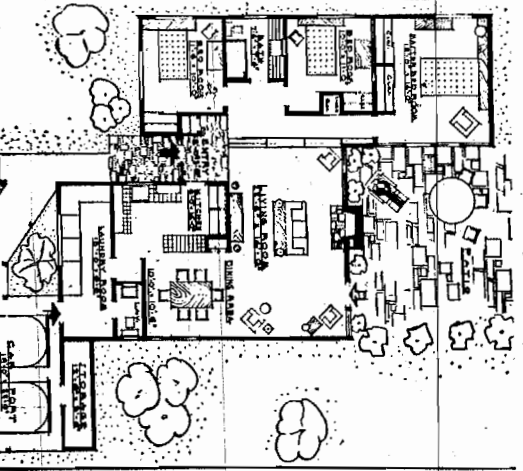

amount of wood inside and out to create a design compatible with its natural setting. The house at 18020-37th Av., N. E., will be open today from 1 to 3 P. M.

Proper Landscaping Is Important Factor in Livability of Home

By DONN EIERBE
Landscape architects properly plan, design and install plants to use it completely. With houses and property becoming smaller and more expensive, it is no longer feasible to use land only to house a collection of plants. Now we must extend the living area of our facades into the yard to achieve the same effect. Best homelike the landscapers out-planters and grandparents look for granted.

With proper planning, good landscaping should achieve a completely useful and beautiful property. Landscape architects should approach their problems in the house. Architects are concerned not only with an exterior to impress the neighbors, but with an interior arrangement of uses designed for the daily lives of a specific family. Similarly, landscapers architect with the house, not just the exterior. They are concerned with the arrangement of outdoor areas to fill the requirements of those who are to use them.

An outdoor living room is a must for many of us, and for those who do much entertaining an extensive garden room is just as essential. Outdoor rooms sized, roomed and furnished. To get the most for our money, we might, in fact, have several garden living rooms, useful regardless of what the whim of the weather. The confirmed dirt gardener will want an oversized area where he can experiment with different plants and shrubs. A dedicated gardener will need large play areas. Most of us need areas for drying clothes, for eating, playing storage, and other specialized activities; and the size for these rooms will vary with individual preferences.

Landscape architects, like interior decorators, are concerned with the various areas. Trees, shrubs, and garden shelters provide the garden living to be partly rooted from sun and ceiling and roof; while turf, area certainly will want an atrium and partly open to the sky. Groundcover, and various paving tactics, easily cleaned, paved, gravel, gravel, gravel. By proper choice in materials, carpeting, brick room will have what solid walk on one or more thoughtful placement of the own requirements as to wall sides for privacy, those walls, rooms and their respective sizes, and their placement. The proper choice of materials, color, and form, will want open or partly in comparison to their needs. It is not only the materials, but the way they are used, that will make a difference. It will want in this day of high cost of labor.

**IN LOVELY
Picnic Park
BY H. K. SCHROEDER**

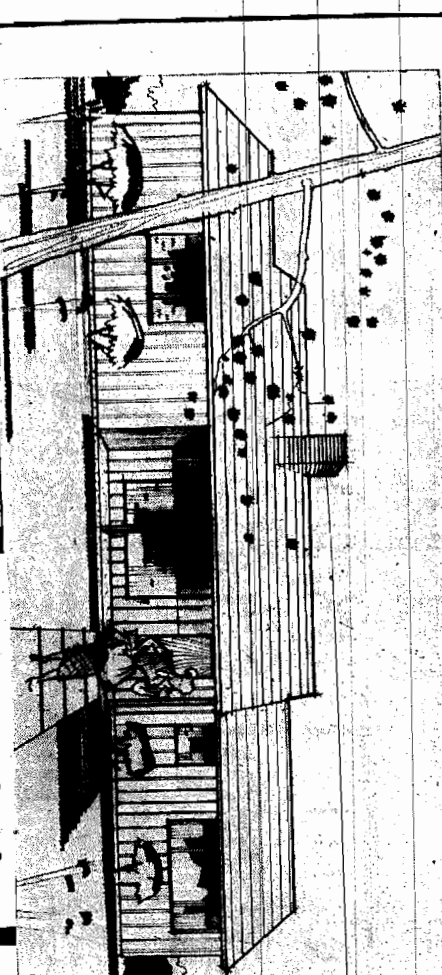

**OPEN HOUSE 1 to 6
E. 147th and 8th N. E.**

The following features usually found in homes costing \$20,000 and more:

- High Tile Bath
- Hardwood floor
- 3 Different Floor plans
- Wardrobe closets
- Main Floor Recreation Room
- Native setting on some lots
- Aluminum Sash Throughout
- Fornica Drain Boards
- Birch Kitchen Cabinets
- Bath-In Variety in bathroom
- Many Different Styles
- All with Hinges

3 BEDROOM HOMES PRICED AS LOW AS \$11,950

Mr. Schroeder has chosen PICTURE FLOOR PLANS as his exclusive sales agent for this group of homes. If interested call PICTURE FLOOR PLANS office at 7314 Aurora Avenue, Phone YL 1130.

**H. K. SCHROEDER Master Builder
11204 ROOSEVELT WAY
Q.L. 4555**

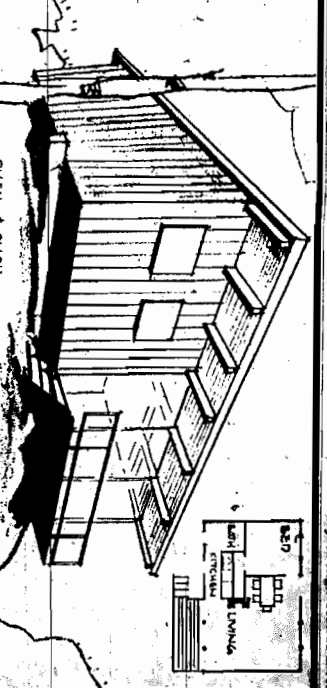

BEACH HOMES . . . MODEL HOUSE OPEN TODAY

Expandable 3-room, fireplace, 12-1/2" window, kitchen cabinet, etc. Completely portable to waterfront lot. In the rough, \$1,500—Including range, refrigerator and appliances. 33,300. Write for information, SHAIN MARINE WAYS, 2300 Commodore Way (3 blocks west of Salmos Bay Plaza—Main's Wharf), HE. 5510.

BEYOND EXPECTATIONS!

Since we announced the impending construction and sale of individual apartments in this luxurious building, we have sold a substantial number of the units to forward-looking people who recognize the security and independence of owning an apartment-home. This may be the happy solution to YOUR living problem!

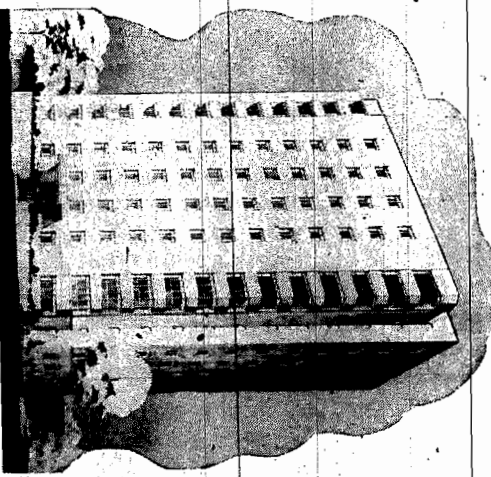

THE ULTIMATE IN COSMOPOLITAN LIVING

This massive, soundproof, fireproof structure will soon tower 13 stories above Seattle's finest apartment district. Located on the northwest corner of the intersection at University Street and Minor Avenue, it will be the first building to be sold in the Pacific Northwest from blueprint specifications before construction, on an accepted plan of group ownership.

This unique feature enables individual purchasers to re-design the apartment-home of their choice, within structural and price limitations.

More than a year of exhaustive effort has been devoted to the planning of this distinctive enterprise. Every step in the planning, engineering, and designing of Eleven-Twenty University, has been directed toward the achievement of gracious home living, near the metropolitan center, without the attendant disadvantages of owning and maintaining a house.

The building will contain 55 apartments, ranging in size up to large six-room suites, having 1,656 square feet of floor area.

Applications for membership in this fine organization are being accepted from people of good moral character. Complete settlements will not be required until 10 per cent deposits have been made on 80 per cent of the 55 units. Construction is scheduled to begin immediately after the approval of these applications.

Prices vary from \$10,481 to \$31,398. Substantial down payments are required, with contract balances amortized over a twenty-five-year period at 4 1/2% interest. Twenty-four-hour garage parking and doorman service is only one of the many exclusive conveniences available to member-owners.

Your early inquiry will assure an excellent choice of sweeping-view apartment homes. May we be favored with a personal interview, at which time we will be happy to give you our descriptive brochure?

MERRY INVESTMENT CO.
—REALTORS—
1010 Lloyd Building, SE. 3177-KE. 3044

Dunn Lumber Company
Largest Wholesale Cash Lumber Yard in the Northwest
Best Three Millwork 7000 feet available at Lakem
Open Sun. 9 A.M. to 5 P.M.
North Shore Lake Union
1800 and Algonquin Avenues
Phone: Lakem 2222
Phone: Sun. 6 A.M. to 5 P.M.
SOUTH END YARD
6811 E. Marginal Way
October 22nd
Open Sun. 9 A.M. to 12 Noon

Beauty Wall SHAKES
16" Unstained \$985
per square, complete with underlayment and nails.

16" Stained with Best Wood Preservative Oil \$1370
per square, complete with underlayment and nails.
Beauty Wall Shakes are the most beautiful, durable, and easy to install. They are made from a special mixture of wood and a special preservative. They are available in a variety of colors and finishes. They are perfect for use in areas where moisture and decay are a problem.

Asphalt Shingles \$700
Per Square (3 bundles)
Red, Green, Blue or choice of 4 new color blends.
We are serving 100 sq. ft. bundles of roofing at \$7.00. 100 sq. ft. bundles of roofing at \$11.25. Includes asphalt underlayment, nails, ridge shingles, and valley caps.

DUNN LUMBER COMPANY
If you pay cash, we'll pay you cash!
We'll give you \$1000 cash for every \$10,000 you pay cash for lumber. (Limit one \$1000 cash per \$10,000 paid cash.)
We'll give you \$500 cash for every \$5,000 you pay cash for lumber. (Limit one \$500 cash per \$5,000 paid cash.)

