

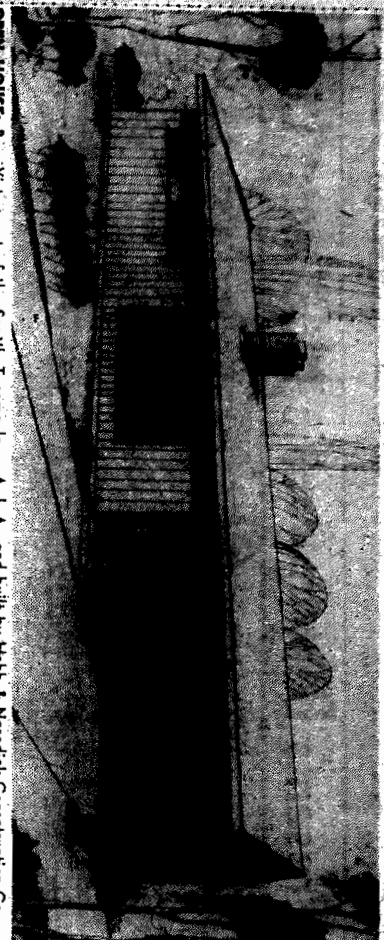

# New Ideas in Open-Living Plan Featured in Bow Vista Development



**OPEN HOUSE:** Bow Vista, east of the Seattle-Tacoma International Airport, is a newly developed area of one-level homes that have been planned and constructed after considerable research by the architect and builder. Today's house designed by Durham, Anderson & Freed, architects.

## Compact Plan Stressed In Building

Here is a new twist to the open living plan which breaks down the barrier between kitchen and family room into one large well-lighted activity area. Various furniture groupings define the activities but the

A. L. A. and built by Hobb & Nordeck Construction Co. Inc. will be open from 10 a. m. to 10 p. m. if is one of 25 houses in varying stages of construction. The house will be furnished by Grinnell's Southland Furniture Co. Interior and exterior color scheme planned by Gladwyn Morfison.

The living room, 14 by 15, from the living-dining area by feet, suggests furniture grouped open book shelves. In this way for conversation around the fireplace, yet each sectionals could be set at right angles to define a traffic lane from entry to other areas in the house.

The dining space is family-sized and can be extended into a breakfast room for family living. The car-charger at one end of the house forms an attractive planter for colorful flowers.

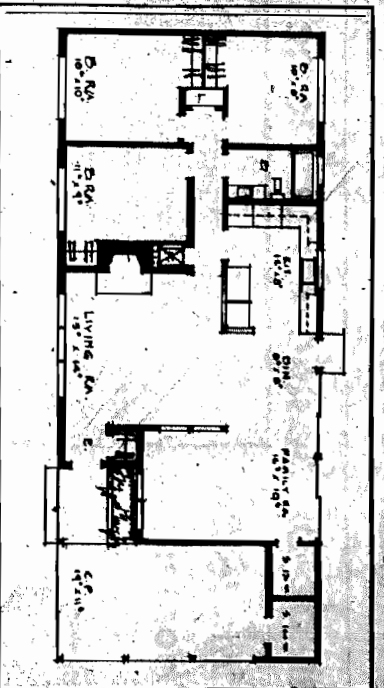

Street sliding glass doors open a full wall of cupboards above, wall and wardrobe wall. One of the entire room to the terrace. Throughout this open space, a soft and neutral tone of sand-colored mahogany is used for the trim.

Partisan Separates Area: A 6-foot partisan separates dining space. Mahogany cabinets make it a part of the open living area. Range and the refrigerator are set below the dining table. A window with sliding glass doors is placed above the built-in kitchen counter. The end wall is given to automatic laundry facilities with a full wall of cupboards above, wall and wardrobe wall. One of the entire room to the terrace. Throughout this open space, a soft and neutral tone of sand-colored mahogany is used for the trim.

The family bath backs up to the laundry with no there is no kitchen sink, laundry appliances are in the bathroom. The bath is built into a mahogany cabinet where bathroom accessories are handled stored.

Three bedrooms are arranged compactly, each with a window 188th Street.

## University Librarian Constructs Attractive Dwelling 'From Book'

By ELIZABETH VILBERT EVANS



View Let Purchased In June, 1951, the Moxters bought a view lot, one that had been tied up in an estate settlement; they heard about it from another librarian who lived in the neighborhood and who himself subsequently sold them the adjoining lot.

**Seattle Builder Well Known In National Housing Field**  
Guy Truax, builder, whose homes are a mixture of custom, semi-custom and conventional, is one of the city's youngest builders. For two years he has been on his own but before that he learned the builder's business.

Next came clearing of the lot, and the foundation and the need to plan for all the details of finishing. Moxter says, "I had a lot of fun doing this. I had a lot of fun doing this. I had a lot of fun doing this."

**Curbs on Erosion**  
Concrete blocks, well placed, will banish ugly erosion and muddy walks. The blocks may be laid as a wall or may solve the problem of a sloping bank by neatly sitting on the bank by anchoring the blocks into the slope. No mortar is required for slope concrete.

What Moxter did from June to March is something to make a student details of heating, radiating everything available on radiators, and the various methods of installing the copper radiators, to say nothing of the wiring, the radiating floor-heating, the asphaltic floor-heating, the asphaltic floor-heating, the asphaltic floor-heating.

**DO IT YOURSELF:** A University of Washington reference librarian built this five-room home himself in his spare time on a quiet street at the edge of Laurelhurst. Books were his guide.

Books said, in effect, "We can do it better than the usual manual training classes in elementary school but he knew that library own home, landscape your lot and even help you provide field-identifying for your future."

**Standards For Safe Dwellings**  
The Seattle King County Safety Council, which offers standards for safe homes. It is available by writing the Safety Council, Box 141, Seattle.

People always were fond of open houses, but in 1953, the Safety Council, which offers standards for safe homes. It is available by writing the Safety Council, Box 141, Seattle.

**REPAIR YOUR OWN CAR**  
Save 15% to 90%—and DO IT YOURSELF!  
Trade Published—Free  
**YOU-REPAIR GARAGE**  
West 28th & Lacey By ME 2424  
Plan 1-4, 11-12, 13-14, 15-16, 17-18, 19-20, 21-22, 23-24, 25-26, 27-28, 29-30, 31-32, 33-34, 35-36, 37-38, 39-40, 41-42, 43-44, 45-46, 47-48, 49-50, 51-52, 53-54, 55-56, 57-58, 59-60, 61-62, 63-64, 65-66, 67-68, 69-70, 71-72, 73-74, 75-76, 77-78, 79-80, 81-82, 83-84, 85-86, 87-88, 89-90, 91-92, 93-94, 95-96, 97-98, 99-100, 101-102, 103-104, 105-106, 107-108, 109-110, 111-112, 113-114, 115-116, 117-118, 119-120, 121-122, 123-124, 125-126, 127-128, 129-130, 131-132, 133-134, 135-136, 137-138, 139-140, 141-142, 143-144, 145-146, 147-148, 149-150, 151-152, 153-154, 155-156, 157-158, 159-160, 161-162, 163-164, 165-166, 167-168, 169-170, 171-172, 173-174, 175-176, 177-178, 179-180, 181-182, 183-184, 185-186, 187-188, 189-190, 191-192, 193-194, 195-196, 197-198, 199-200, 201-202, 203-204, 205-206, 207-208, 209-210, 211-212, 213-214, 215-216, 217-218, 219-220, 221-222, 223-224, 225-226, 227-228, 229-230, 231-232, 233-234, 235-236, 237-238, 239-240, 241-242, 243-244, 245-246, 247-248, 249-250, 251-252, 253-254, 255-256, 257-258, 259-260, 261-262, 263-264, 265-266, 267-268, 269-270, 271-272, 273-274, 275-276, 277-278, 279-280, 281-282, 283-284, 285-286, 287-288, 289-290, 291-292, 293-294, 295-296, 297-298, 299-300, 301-302, 303-304, 305-306, 307-308, 309-310, 311-312, 313-314, 315-316, 317-318, 319-320, 321-322, 323-324, 325-326, 327-328, 329-330, 331-332, 333-334, 335-336, 337-338, 339-340, 341-342, 343-344, 345-346, 347-348, 349-350, 351-352, 353-354, 355-356, 357-358, 359-360, 361-362, 363-364, 365-366, 367-368, 369-370, 371-372, 373-374, 375-376, 377-378, 379-380, 381-382, 383-384, 385-386, 387-388, 389-390, 391-392, 393-394, 395-396, 397-398, 399-400, 401-402, 403-404, 405-406, 407-408, 409-410, 411-412, 413-414, 415-416, 417-418, 419-420, 421-422, 423-424, 425-426, 427-428, 429-430, 431-432, 433-434, 435-436, 437-438, 439-440, 441-442, 443-444, 445-446, 447-448, 449-450, 451-452, 453-454, 455-456, 457-458, 459-460, 461-462, 463-464, 465-466, 467-468, 469-470, 471-472, 473-474, 475-476, 477-478, 479-480, 481-482, 483-484, 485-486, 487-488, 489-490, 491-492, 493-494, 495-496, 497-498, 499-500, 501-502, 503-504, 505-506, 507-508, 509-510, 511-512, 513-514, 515-516, 517-518, 519-520, 521-522, 523-524, 525-526, 527-528, 529-530, 531-532, 533-534, 535-536, 537-538, 539-540, 541-542, 543-544, 545-546, 547-548, 549-550, 551-552, 553-554, 555-556, 557-558, 559-560, 561-562, 563-564, 565-566, 567-568, 569-570, 571-572, 573-574, 575-576, 577-578, 579-580, 581-582, 583-584, 585-586, 587-588, 589-590, 591-592, 593-594, 595-596, 597-598, 599-600, 601-602, 603-604, 605-606, 607-608, 609-610, 611-612, 613-614, 615-616, 617-618, 619-620, 621-622, 623-624, 625-626, 627-628, 629-630, 631-632, 633-634, 635-636, 637-638, 639-640, 641-642, 643-644, 645-646, 647-648, 649-650, 651-652, 653-654, 655-656, 657-658, 659-660, 661-662, 663-664, 665-666, 667-668, 669-670, 671-672, 673-674, 675-676, 677-678, 679-680, 681-682, 683-684, 685-686, 687-688, 689-690, 691-692, 693-694, 695-696, 697-698, 699-700, 701-702, 703-704, 705-706, 707-708, 709-710, 711-712, 713-714, 715-716, 717-718, 719-720, 721-722, 723-724, 725-726, 727-728, 729-730, 731-732, 733-734, 735-736, 737-738, 739-740, 741-742, 743-744, 745-746, 747-748, 749-750, 751-752, 753-754, 755-756, 757-758, 759-760, 761-762, 763-764, 765-766, 767-768, 769-770, 771-772, 773-774, 775-776, 777-778, 779-780, 781-782, 783-784, 785-786, 787-788, 789-790, 791-792, 793-794, 795-796, 797-798, 799-800, 801-802, 803-804, 805-806, 807-808, 809-810, 811-812, 813-814, 815-816, 817-818, 819-820, 821-822, 823-824, 825-826, 827-828, 829-830, 831-832, 833-834, 835-836, 837-838, 839-840, 841-842, 843-844, 845-846, 847-848, 849-850, 851-852, 853-854, 855-856, 857-858, 859-860, 861-862, 863-864, 865-866, 867-868, 869-870, 871-872, 873-874, 875-876, 877-878, 879-880, 881-882, 883-884, 885-886, 887-888, 889-890, 891-892, 893-894, 895-896, 897-898, 899-900, 901-902, 903-904, 905-906, 907-908, 909-910, 911-912, 913-914, 915-916, 917-918, 919-920, 921-922, 923-924, 925-926, 927-928, 929-930, 931-932, 933-934, 935-936, 937-938, 939-940, 941-942, 943-944, 945-946, 947-948, 949-950, 951-952, 953-954, 955-956, 957-958, 959-960, 961-962, 963-964, 965-966, 967-968, 969-970, 971-972, 973-974, 975-976, 977-978, 979-980, 981-982, 983-984, 985-986, 987-988, 989-990, 991-992, 993-994, 995-996, 997-998, 999-1000, 1001-1002, 1003-1004, 1005-1006, 1007-1008, 1009-1010, 1011-1012, 1013-1014, 1015-1016, 1017-1018, 1019-1020, 1021-1022, 1023-1024, 1025-1026, 1027-1028, 1029-1030, 1031-1032, 1033-1034, 1035-1036, 1037-1038, 1039-1040, 1041-1042, 1043-1044, 1045-1046, 1047-1048, 1049-1050, 1051-1052, 1053-1054, 1055-1056, 1057-1058, 1059-1060, 1061-1062, 1063-1064, 1065-1066, 1067-1068, 1069-1070, 1071-1072, 1073-1074, 1075-1076, 1077-1078, 1079-1080, 1081-1082, 1083-1084, 1085-1086, 1087-1088, 1089-1090, 1091-1092, 1093-1094, 1095-1096, 1097-1098, 1099-1100, 1101-1102, 1103-1104, 1105-1106, 1107-1108, 1109-1110, 1111-1112, 1113-1114, 1115-1116, 1117-1118, 1119-1120, 1121-1122, 1123-1124, 1125-1126, 1127-1128, 1129-1130, 1131-1132, 1133-1134, 1135-1136, 1137-1138, 1139-1140, 1141-1142, 1143-1144, 1145-1146, 1147-1148, 1149-1150, 1151-1152, 1153-1154, 1155-1156, 1157-1158, 1159-1160, 1161-1162, 1163-1164, 1165-1166, 1167-1168, 1169-1170, 1171-1172, 1173-1174, 1175-1176, 1177-1178, 1179-1180, 1181-1182, 1183-1184, 1185-1186, 1187-1188, 1189-1190, 1191-1192, 1193-1194, 1195-1196, 1197-1198, 1199-1200, 1201-1202, 1203-1204, 1205-1206, 1207-1208, 1209-1210, 1211-1212, 1213-1214, 1215-1216, 1217-1218, 1219-1220, 1221-1222, 1223-1224, 1225-1226, 1227-1228, 1229-1230, 1231-1232, 1233-1234, 1235-1236, 1237-1238, 1239-1240, 1241-1242, 1243-1244, 1245-1246, 1247-1248, 1249-1250, 1251-1252, 1253-1254, 1255-1256, 1257-1258, 1259-1260, 1261-1262, 1263-1264, 1265-1266, 1267-1268, 1269-1270, 1271-1272, 1273-1274, 1275-1276, 1277-1278, 1279-1280, 1281-1282, 1283-1284, 1285-1286, 1287-1288, 1289-1290, 1291-1292, 1293-1294, 1295-1296, 1297-1298, 1299-1300, 1301-1302, 1303-1304, 1305-1306, 1307-1308, 1309-1310, 1311-1312, 1313-1314, 1315-1316, 1317-1318, 1319-1320, 1321-1322, 1323-1324, 1325-1326, 1327-1328, 1329-1330, 1331-1332, 1333-1334, 1335-1336, 1337-1338, 1339-1340, 1341-1342, 1343-1344, 1345-1346, 1347-1348, 1349-1350, 1351-1352, 1353-1354, 1355-1356, 1357-1358, 1359-1360, 1361-1362, 1363-1364, 1365-1366, 1367-1368, 1369-1370, 1371-1372, 1373-1374, 1375-1376, 1377-1378, 1379-1380, 1381-1382, 1383-1384, 1385-1386, 1387-1388, 1389-1390, 1391-1392, 1393-1394, 1395-1396, 1397-1398, 1399-1400, 1401-1402, 1403-1404, 1405-1406, 1407-1408, 1409-1410, 1411-1412, 1413-1414, 1415-1416, 1417-1418, 1419-1420, 1421-1422, 1423-1424, 1425-1426, 1427-1428, 1429-1430, 1431-1432, 1433-1434, 1435-1436, 1437-1438, 1439-1440, 1441-1442, 1443-1444, 1445-1446, 1447-1448, 1449-1450, 1451-1452, 1453-1454, 1455-1456, 1457-1458, 1459-1460, 1461-1462, 1463-1464, 1465-1466, 1467-1468, 1469-1470, 1471-1472, 1473-1474, 1475-1476, 1477-1478, 1479-1480, 1481-1482, 1483-1484, 1485-1486, 1487-1488, 1489-1490, 1491-1492, 1493-1494, 1495-1496, 1497-1498, 1499-1500, 1501-1502, 1503-1504, 1505-1506, 1507-1508, 1509-1510, 1511-1512, 1513-1514, 1515-1516, 1517-1518, 1519-1520, 1521-1522, 1523-1524, 1525-1526, 1527-1528, 1529-1530, 1531-1532, 1533-1534, 1535-1536, 1537-1538, 1539-1540, 1541-1542, 1543-1544, 1545-1546, 1547-1548, 1549-1550, 1551-1552, 1553-1554, 1555-1556, 1557-1558, 1559-1560, 1561-1562, 1563-1564, 1565-1566, 1567-1568, 1569-1570, 1571-1572, 1573-1574, 1575-1576, 1577-1578, 1579-1580, 1581-1582, 1583-1584, 1585-1586, 1587-1588, 1589-1590, 1591-1592, 1593-1594, 1595-1596, 1597-1598, 1599-1600, 1601-1602, 1603-1604, 1605-1606, 1607-1608, 1609-1610, 1611-1612, 1613-1614, 1615-1616, 1617-1618, 1619-1620, 1621-1622, 1623-1624, 1625-1626, 1627-1628, 1629-1630, 1631-1632, 1633-1634, 1635-1636, 1637-1638, 1639-1640, 1641-1642, 1643-1644, 1645-1646, 1647-1648, 1649-1650, 1651-1652, 1653-1654, 1655-1656, 1657-1658, 1659-1660, 1661-1662, 1663-1664, 1665-1666, 1667-1668, 1669-1670, 1671-1672, 1673-1674, 1675-1676, 1677-1678, 1679-1680, 1681-1682, 1683-1684, 1685-1686, 1687-1688, 1689-1690, 1691-1692, 1693-1694, 1695-1696, 1697-1698, 1699-1700, 1701-1702, 1703-1704, 1705-1706, 1707-1708, 1709-1710, 1711-1712, 1713-1714, 1715-1716, 1717-1718, 1719-1720, 1721-1722, 1723-1724, 1725-1726, 1727-1728, 1729-1730, 1731-1732, 1733-1734, 1735-1736, 1737-1738, 1739-1740, 1741-1742, 1743-1744, 1745-1746, 1747-1748, 1749-1750, 1751-1752, 1753-1754, 1755-1756, 1757-1758, 1759-1760, 1761-1762, 1763-1764, 1765-1766, 1767-1768, 1769-1770, 1771-1772, 1773-1774, 1775-1776, 1777-1778, 1779-1780, 1781-1782, 1783-1784, 1785-1786, 1787-1788, 1789-1790, 1791-1792, 1793-1794, 1795-1796, 1797-1798, 1799-1800, 1801-1802, 1803-1804, 1805-1806, 1807-1808, 1809-1810, 1811-1812, 1813-1814, 1815-1816, 1817-1818, 1819-1820, 1821-1822, 1823-1824, 1825-1826, 1827-1828, 1829-1830, 1831-1832, 1833-1834, 1835-1836, 1837-1838, 1839-1840, 1841-1842, 1843-1844, 1845-1846, 1847-1848, 1849-1850, 1851-1852, 1853-1854, 1855-1856, 1857-1858, 1859-1860, 1861-1862, 1863-1864, 1865-1866, 1867-1868, 1869-1870, 1871-1872, 1873-1874, 1875-1876, 1877-1878, 1879-1880, 1881-1882, 1883-1884, 1885-1886, 1887-1888, 1889-1890, 1891-1892, 1893-1894, 1895-1896, 1897-1898, 1899-1900, 1901-1902, 1903-1904, 1905-1906, 1907-1908, 1909-1910, 1911-1912, 1913-1914, 1915-1916, 1917-1918, 1919-1920, 1921-1922, 1923-1924, 1925-1926, 1927-1928, 1929-1930, 1931-1932, 1933-1934, 1935-1936, 1937-1938, 1939-1940, 1941-1942, 1943-1944, 1945-1946, 1947-1948, 1949-1950, 1951-1952, 1953-1954, 1955-1956, 1957-1958, 1959-1960, 1961-1962, 1963-1964, 1965-1966, 1967-1968, 1969-1970, 1971-1972, 1973-1974, 1975-1976, 1977-1978, 1979-1980, 1981-1982, 1983-1984, 1985-1986, 1987-1988, 1989-1990, 1991-1992, 1993-1994, 1995-1996, 1997-1998, 1999-2000, 2001-2002, 2003-2004, 2005-2006, 2007-2008, 2009-2010, 2011-2012, 2013-2014, 2015-2016, 2017-2018, 2019-2020, 2021-2022, 2023-2024, 2025-2026, 2027-2028, 2029-2030, 2031-2032, 2033-2034, 2035-2036, 2037-2038, 2039-2040, 2041-2042, 2043-2044, 2045-2046, 2047-2048, 2049-2050, 2051-2052, 2053-2054, 2055-2056, 2057-2058, 2059-2060, 2061-2062, 2063-2064, 2065-2066, 2067-2068, 2069-



## 300 Homes Planned In Mercerwood

(Continued From Page 6A)

plany. The refrigerator is set in one corner, the sink arranged below the corner window, and the dishwasher to one side. Ample counter space is arranged in the many cupboards. Cabinets are wide at the top for maximum storage space and narrow at the bottom to provide un-

**DRIVING DIRECTIONS**  
 To reach upper Mercerwood drive to the Mercer Island Business Center, turn right at East Southwest and drive to the Hillside and Hillier streets. Turn left on Hillier and continue in Southwest. Turn left and continue in Southwest 48th for one-half mile, then follow open-house signs.

happened counter space. Doors are sliding. On the opposite wall is the counter-top range and oven built into the brick wall of the fireplace. A copper hood and fan carry away cooking fumes and odors. Colors are neutral to enhance the Cherokee marble-granite on the cabinets.

**Center Reception**  
 The family room—that round, unobscured spot for all the family—opens onto a bright terrace through glass doors. Walkers are parked in order and there is a corner brick fireplace with raised hearth. The floor is coconutoy brown cork. Automatic laundry appliances are set in one corner.

Think of the many activities for all the family... bedrooms, living and dining rooms are combined with the Swedish tile floor. The living room has an efficient U-shaped plan and opens wide into the family room. Side-hinged door to the terrace facing south makes indoor-outdoor living most enjoyable during pleasant weather.

One side of the family room is used for passageway to the large bedrooms and family bath and powder room. The main area of this property is an open quality. Landscaping and swimming pool are planned for the future.

The third house on the left of the acre is still in the construction period, giving you an opportunity to see the quality of building materials used. The plan is similar to square foot-age but the room arrangements are different.

**Zeroed In Center**  
 The entrance hall is centrally placed with easy access to the living room, dining room, bedrooms, powder room, divided bath and utility room.

The long vestibule will be the living room, adjacent to the two-car garage, is planned solely for a large party. Living and dining rooms are combined. Family room has a large window facing the period park and a door opening onto the terrace.

Two of the three bedrooms have large closets. The bath is divided for family use and the powder room is adjacent to the entry for guest's use and near the family room for children. The three houses planned together include a feeling for fine relationship of house to site and adjoining property in all three quality materials used throughout, and a setting of lovely evergreens in a new community makes the houses a fine investment—both in casual, comfortable living and in security.



**NORTH END MODEL:** This house, situated in the Pine Hill District, is one of three H. K. Schroeder homes which will be opened to the public today. This model is known as The Gavel. All three Schroeder homes will be fully furnished. Schroeder has provided plenty of parking and he doesn't care whether visitors come day or night, just so they come. He has baby-sitters to take care of the children, and free pony rides and ice cream and "pop" to entertain them while their parents inspect the homes.

But also Bill Cody called his rifle "Lucetta Borzita."

Traces of fire appear among the earliest human relics.

**SCR brick**  
 MORE AND MORE HOMES ARE BUILT WITH THE NEW LARGER SIZE SCR brick  
 SAVES TIME SAVES MATERIAL SAVES MONEY!  
 SEATTLE BRICK & TILE CO., INC.

**OPEN HOUSE**  
 REPEAT BY POPULAR DEMAND  
 SUNDAY, SEPT. 19—1 P. M. to 4 P. M.  
 ELECTRIC KITCHENS, INC. wishes to thank the hundreds of families who visited our open house showing last Sunday. EVERYONE IS INVITED to see our permanent display of 10 model kitchens in high Mahogany, Fir, Steel with all appliances built in and in action to name the Sunday.

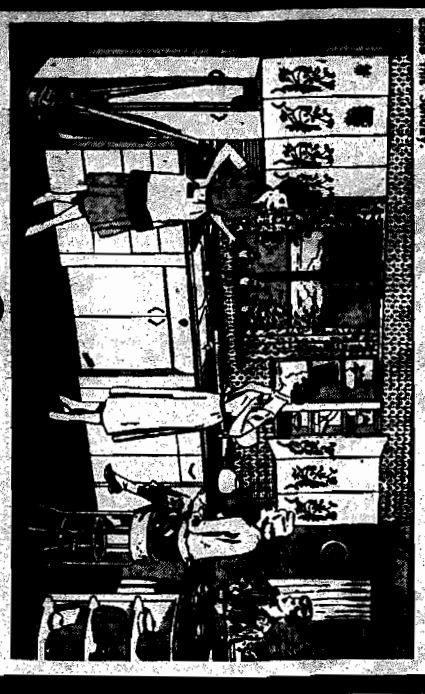

featuring **Georgina Johnson**  
**FREE**  
 • GIFTS FOR ALL PLS  
 • BROCHURES—ILLUSTRATIONS—PICTURES  
 • KITCHEN PLAN DRAWINGS  
 • KITCHEN MODERNIZING COUNSELLING

**ELECTRIC KITCHENS, INC.**  
 1219 OLIVE WAY  
 ELIOT 3974

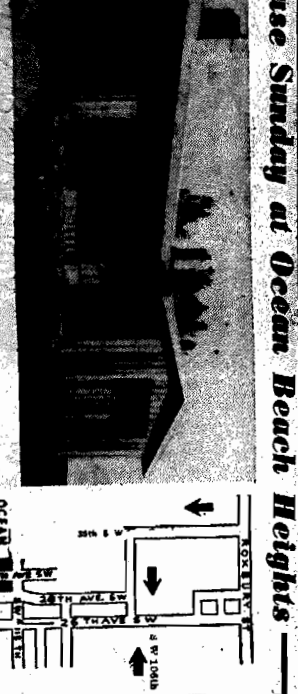

**ZERO DOWN TO G. I.'S**  
 New Low P.M.A. Down Payment for Non-Vet. 2 1/2 Year Mortgage  
**NOW MODERN, VIEW HOMES AT A RECORD BREAKING LOW PRICE—UP TO 1,242 SQ. FT.**  
 \$11,950  
**A. D. JOHNS**  
 10. 0211

**Some Schools Date Far Back**  
 Seattle public schools number 1940; 13 from 1941 through 1965. Of these seven were built 1900, and 11 from 1901 through 1939; 17 from 1911 through 1939; 20 from 1901 through 1939; one from 1881 through 1939. (Tulio Park, Idaho, was originally built in 1881.)  
**FREE! ILLUSTRATED BOOKLET**  
 Learn How to BEAUTIFY YOUR GARDEN WITH BRICK...  
 This handy book... let it packed full of practical ideas on how you can dress up your garden with brick. It is generously illustrated with sketches and actual photographs which show just how to proceed in the construction of each project.  
 A copy of this booklet is yours for the asking.  
**WRITE TODAY!**  
 Room 9—328 2nd Ave. W.  
 Seattle 98, Washington

**Sandberg Furnaces**  
 installed in Seattle's PARADE OF HOMES  
 by **Bayles Bros.**  
 INCORPORATED  
 3907 12th N. E.  
 ME. 0277  
 Serving Seattle with Quality Products for Nearly Well a Century

**“JUNIOR EXECUTIVE”**  
 Built by ROSAIA & STARK, Master Builders  
**2831 E. 105th**  
 DESIGNED FOR CONTEMPORARY LIVING IN THE PACIFIC NORTHWEST.  
 • 3,200 sq. ft. of Indoor-Outdoor Living  
 • Garden room off Master Bedroom  
 • All Purpose Room... Double Carport  
 • Overlooks Meadowbrook Golf Course  
 • Landscaped and Partly Furnished

We of ROSAIA & STARK are pleased to complement LAURELHURST FURNITURE Studio for their tasteful decorations; ROOSEVELT ELECTRIC CO. for expert, adequate wiring; LAKE CITY CABINET SHOP on their beautiful Japanese Sanwood Cabinets; DOLMAN PLUMBING CO. for their fine choice in Plumbing fixtures and EAST MADISON LUMBER CO. for the quality building materials furnished for this fine home.

*The Loan that 'Buys' Your Home  
 Should Fit Your Needs!*

WHEN you borrow to buy a home... the loan should be tailored to your needs. It should fit your budget, your plans for the future, your family's special requirements.

A Washington Mutual loan can fulfill the above, plus offering you another advantage... it's backed by 65 years' important know-how. This enables Washington Mutual LARGEST HOME FINANCING INSTITUTION IN THE PACIFIC NORTHWEST

**WASHINGTON MUTUAL SAVINGS BANK**  
 SECOND AT SPRING  
 FIFTH AT OLIVE • OLYMPIA AT WEST OREGON • E. 45th AT BROOKLYN  
 NORTHWEST'S OLDEST & LARGEST SAVINGS INSTITUTION • ASSETS OVER \$440,000,000  
 Member Federal Deposit Insurance Corporation

# Pleasant View Residence at Uplake Terrace



**OPEN HOUSE:** Uplake Terrace, with its sweeping view of Lake Washington from the north and of the lake, is the setting for one of today's featured houses. Planned by R. J. Bjorklund, designer, and constructed

## 3 Bedrooms In House Near Lake

**DRIVING INSTRUCTIONS:** From Uplake Terrace drive north in the Seattle-Bellevue Highway past the entrance to Lake Forest Park to 60th Avenue Northeast. Turn left and follow the open-house signs to the corner of Northeast 35th and 60th Avenue Northeast.

Situated high on a hill with a sweeping view of Lake Washington and Mount Rainier a one-level, three-bedroom home with the popular family room has been planned by R. J. Bjorklund, designer, and built by Don

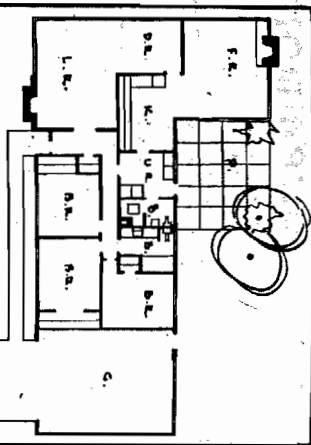

wide to surround the view windows. Accent color is in the light-green trim. In the entry a cork floor is used for durability. The same floor finish is used in the bedroom and bathroom. A large floor plan is used in the living room, dining room and kitchen. The kitchen is a large room with a breakfast nook and a large window overlooking the lake. The living room is a large room with a fireplace and a large window overlooking the lake. The dining room is a large room with a large window overlooking the lake. The kitchen is a large room with a breakfast nook and a large window overlooking the lake. The bedroom is a large room with a large window overlooking the lake. The bathroom is a large room with a large window overlooking the lake. The family room is a large room with a large window overlooking the lake.

## Interior Decoration Vital Part Of Home Planning

By VERA CHILDS, A. I. D. through in the same right. Purchasing must be in the home in decorating a home; the interior decorator plans the cultural background together they provide the pleasure and stimulation that the beginning is most satisfactory. Beautiful fabrics, handsome color and with an overall plan floor coverings and distinctive the family undoubtedly will realize accessories can bring to a money. The relationship of When the style of the house has been determined by the owners and the architect the decorative plan, in the planning, vary items, screened courts as extensive.

**Concrete Masonry Use Grows**  
Concrete masonry, made in the past few years, has become a popular choice for exterior walls. It is a durable, fire-resistant material that can be used for a wide variety of applications. The use of concrete masonry is growing rapidly, and it is expected to continue to do so in the future.

**Women Builders To Have Dinner Tuesday Night**  
The Women's Division of the Seattle Building Contractors Association will hold a luncheon and dinner at 8 o'clock Tuesday night at the Building Center, 170 Mercer St. Plans will be made for a dance to be held October 23 by the group. The dinner will be given by the Seattle Home Builders Association. The dinner will be held at the Seattle Home Builders Association, 170 Mercer St. The dinner will be held at the Seattle Home Builders Association, 170 Mercer St. The dinner will be held at the Seattle Home Builders Association, 170 Mercer St.

**Responsibilities Cited**  
It is the privilege of the decorator to guide the client in furnishing the home—not try to force personal preferences. Guidance in selection for color, material, and style is the decorator's responsibility. The decorator should be able to advise the client on the latest trends in interior decoration. The decorator should be able to advise the client on the latest trends in interior decoration. The decorator should be able to advise the client on the latest trends in interior decoration.

**Colors and Patterns**  
An interesting trend in the use of color and patterns in interior decoration is the use of bold colors and patterns. This trend is expected to continue in the future. The use of bold colors and patterns is a reflection of the changing tastes of the general public. The use of bold colors and patterns is a reflection of the changing tastes of the general public.

**Decorative Ideas and Use of Color**  
Decorative ideas and the use of color are important in interior decoration. The decorator should be able to advise the client on the latest trends in interior decoration. The decorator should be able to advise the client on the latest trends in interior decoration. The decorator should be able to advise the client on the latest trends in interior decoration.

**Lighting and Acoustic Treatment**  
Lighting and acoustic treatment are important in interior decoration. The decorator should be able to advise the client on the latest trends in interior decoration. The decorator should be able to advise the client on the latest trends in interior decoration. The decorator should be able to advise the client on the latest trends in interior decoration.

**Window Treatments and Drapery**  
Window treatments and drapery are important in interior decoration. The decorator should be able to advise the client on the latest trends in interior decoration. The decorator should be able to advise the client on the latest trends in interior decoration. The decorator should be able to advise the client on the latest trends in interior decoration.

**Accessories and Finishing Touches**  
Accessories and finishing touches are important in interior decoration. The decorator should be able to advise the client on the latest trends in interior decoration. The decorator should be able to advise the client on the latest trends in interior decoration. The decorator should be able to advise the client on the latest trends in interior decoration.

**Overall Design and Coordination**  
Overall design and coordination are important in interior decoration. The decorator should be able to advise the client on the latest trends in interior decoration. The decorator should be able to advise the client on the latest trends in interior decoration. The decorator should be able to advise the client on the latest trends in interior decoration.

**Client Satisfaction and Service**  
Client satisfaction and service are important in interior decoration. The decorator should be able to advise the client on the latest trends in interior decoration. The decorator should be able to advise the client on the latest trends in interior decoration. The decorator should be able to advise the client on the latest trends in interior decoration.

**Professionalism and Ethics**  
Professionalism and ethics are important in interior decoration. The decorator should be able to advise the client on the latest trends in interior decoration. The decorator should be able to advise the client on the latest trends in interior decoration. The decorator should be able to advise the client on the latest trends in interior decoration.

**Continuing Education and Growth**  
Continuing education and growth are important in interior decoration. The decorator should be able to advise the client on the latest trends in interior decoration. The decorator should be able to advise the client on the latest trends in interior decoration. The decorator should be able to advise the client on the latest trends in interior decoration.

**Industry Trends and Innovations**  
Industry trends and innovations are important in interior decoration. The decorator should be able to advise the client on the latest trends in interior decoration. The decorator should be able to advise the client on the latest trends in interior decoration. The decorator should be able to advise the client on the latest trends in interior decoration.

**Market Research and Analysis**  
Market research and analysis are important in interior decoration. The decorator should be able to advise the client on the latest trends in interior decoration. The decorator should be able to advise the client on the latest trends in interior decoration. The decorator should be able to advise the client on the latest trends in interior decoration.

**Customer Relationship Management**  
Customer relationship management is important in interior decoration. The decorator should be able to advise the client on the latest trends in interior decoration. The decorator should be able to advise the client on the latest trends in interior decoration. The decorator should be able to advise the client on the latest trends in interior decoration.

**Business Development and Marketing**  
Business development and marketing are important in interior decoration. The decorator should be able to advise the client on the latest trends in interior decoration. The decorator should be able to advise the client on the latest trends in interior decoration. The decorator should be able to advise the client on the latest trends in interior decoration.

**Financial Management and Accounting**  
Financial management and accounting are important in interior decoration. The decorator should be able to advise the client on the latest trends in interior decoration. The decorator should be able to advise the client on the latest trends in interior decoration. The decorator should be able to advise the client on the latest trends in interior decoration.

**Legal and Regulatory Compliance**  
Legal and regulatory compliance are important in interior decoration. The decorator should be able to advise the client on the latest trends in interior decoration. The decorator should be able to advise the client on the latest trends in interior decoration. The decorator should be able to advise the client on the latest trends in interior decoration.

**Insurance and Risk Management**  
Insurance and risk management are important in interior decoration. The decorator should be able to advise the client on the latest trends in interior decoration. The decorator should be able to advise the client on the latest trends in interior decoration. The decorator should be able to advise the client on the latest trends in interior decoration.

**Human Resources and Staff Management**  
Human resources and staff management are important in interior decoration. The decorator should be able to advise the client on the latest trends in interior decoration. The decorator should be able to advise the client on the latest trends in interior decoration. The decorator should be able to advise the client on the latest trends in interior decoration.

**Technology and Innovation in the Industry**  
Technology and innovation in the industry are important in interior decoration. The decorator should be able to advise the client on the latest trends in interior decoration. The decorator should be able to advise the client on the latest trends in interior decoration. The decorator should be able to advise the client on the latest trends in interior decoration.

## License Laws to Be Realty-Parley Topic

The Washington State License Department will hold a state-wide educational conference all day Tuesday in the Pallo Hotel. The conference is being held to discuss the new license laws for real estate brokers and salesmen. The conference will be held in the Pallo Hotel, 1000 First Avenue, Seattle, Washington. The conference will be held in the Pallo Hotel, 1000 First Avenue, Seattle, Washington.

**FEEDBACK**  
The featured speaker will be Fred B. HUBBARD, a prominent realtor in the Chicago area. He will discuss the challenges of the real estate market and the importance of customer service. He will also discuss the importance of staying up-to-date on the latest trends in the industry.

**Other Speakers**  
Other speakers at the conference include John E. Slater, a real estate broker and author of the book "Real Estate Marketing"; and William K. Hargis, a real estate broker and author of the book "Real Estate Negotiation".

**Registration**  
Registration for the conference is free. However, a small fee will be charged for the conference materials. Registration is open to all real estate professionals in the state of Washington.

**For More Information**  
For more information on the conference, contact the License Department at (206) 467-1000. The conference is a great opportunity for real estate professionals to learn more about the latest trends in the industry and to network with other professionals.

**Don't Miss This Opportunity**  
Don't miss this opportunity to learn more about the latest trends in the real estate industry. Register today for the conference and take advantage of the special discount rate. The conference is a must-attend event for all real estate professionals.

**Reserve Your Seat Today**  
Reserve your seat today for the conference. The conference is a great opportunity for real estate professionals to learn more about the latest trends in the industry and to network with other professionals. Reserve your seat today and take advantage of the special discount rate.

**Call Today**  
Call today to reserve your seat for the conference. The conference is a great opportunity for real estate professionals to learn more about the latest trends in the industry and to network with other professionals. Call today and take advantage of the special discount rate.

**Don't Miss This Opportunity**  
Don't miss this opportunity to learn more about the latest trends in the real estate industry. Register today for the conference and take advantage of the special discount rate. The conference is a must-attend event for all real estate professionals.

**Reserve Your Seat Today**  
Reserve your seat today for the conference. The conference is a great opportunity for real estate professionals to learn more about the latest trends in the industry and to network with other professionals. Reserve your seat today and take advantage of the special discount rate.

**Call Today**  
Call today to reserve your seat for the conference. The conference is a great opportunity for real estate professionals to learn more about the latest trends in the industry and to network with other professionals. Call today and take advantage of the special discount rate.

**Don't Miss This Opportunity**  
Don't miss this opportunity to learn more about the latest trends in the real estate industry. Register today for the conference and take advantage of the special discount rate. The conference is a must-attend event for all real estate professionals.

**Reserve Your Seat Today**  
Reserve your seat today for the conference. The conference is a great opportunity for real estate professionals to learn more about the latest trends in the industry and to network with other professionals. Reserve your seat today and take advantage of the special discount rate.

**Call Today**  
Call today to reserve your seat for the conference. The conference is a great opportunity for real estate professionals to learn more about the latest trends in the industry and to network with other professionals. Call today and take advantage of the special discount rate.

**Don't Miss This Opportunity**  
Don't miss this opportunity to learn more about the latest trends in the real estate industry. Register today for the conference and take advantage of the special discount rate. The conference is a must-attend event for all real estate professionals.

**Reserve Your Seat Today**  
Reserve your seat today for the conference. The conference is a great opportunity for real estate professionals to learn more about the latest trends in the industry and to network with other professionals. Reserve your seat today and take advantage of the special discount rate.

**Call Today**  
Call today to reserve your seat for the conference. The conference is a great opportunity for real estate professionals to learn more about the latest trends in the industry and to network with other professionals. Call today and take advantage of the special discount rate.

**Don't Miss This Opportunity**  
Don't miss this opportunity to learn more about the latest trends in the real estate industry. Register today for the conference and take advantage of the special discount rate. The conference is a must-attend event for all real estate professionals.

**Reserve Your Seat Today**  
Reserve your seat today for the conference. The conference is a great opportunity for real estate professionals to learn more about the latest trends in the industry and to network with other professionals. Reserve your seat today and take advantage of the special discount rate.

**Call Today**  
Call today to reserve your seat for the conference. The conference is a great opportunity for real estate professionals to learn more about the latest trends in the industry and to network with other professionals. Call today and take advantage of the special discount rate.

**Don't Miss This Opportunity**  
Don't miss this opportunity to learn more about the latest trends in the real estate industry. Register today for the conference and take advantage of the special discount rate. The conference is a must-attend event for all real estate professionals.

**Reserve Your Seat Today**  
Reserve your seat today for the conference. The conference is a great opportunity for real estate professionals to learn more about the latest trends in the industry and to network with other professionals. Reserve your seat today and take advantage of the special discount rate.

**Call Today**  
Call today to reserve your seat for the conference. The conference is a great opportunity for real estate professionals to learn more about the latest trends in the industry and to network with other professionals. Call today and take advantage of the special discount rate.

**Don't Miss This Opportunity**  
Don't miss this opportunity to learn more about the latest trends in the real estate industry. Register today for the conference and take advantage of the special discount rate. The conference is a must-attend event for all real estate professionals.

**Reserve Your Seat Today**  
Reserve your seat today for the conference. The conference is a great opportunity for real estate professionals to learn more about the latest trends in the industry and to network with other professionals. Reserve your seat today and take advantage of the special discount rate.

**Call Today**  
Call today to reserve your seat for the conference. The conference is a great opportunity for real estate professionals to learn more about the latest trends in the industry and to network with other professionals. Call today and take advantage of the special discount rate.

**Don't Miss This Opportunity**  
Don't miss this opportunity to learn more about the latest trends in the real estate industry. Register today for the conference and take advantage of the special discount rate. The conference is a must-attend event for all real estate professionals.

**Reserve Your Seat Today**  
Reserve your seat today for the conference. The conference is a great opportunity for real estate professionals to learn more about the latest trends in the industry and to network with other professionals. Reserve your seat today and take advantage of the special discount rate.

**Call Today**  
Call today to reserve your seat for the conference. The conference is a great opportunity for real estate professionals to learn more about the latest trends in the industry and to network with other professionals. Call today and take advantage of the special discount rate.

**Don't Miss This Opportunity**  
Don't miss this opportunity to learn more about the latest trends in the real estate industry. Register today for the conference and take advantage of the special discount rate. The conference is a must-attend event for all real estate professionals.

## "Home for All America"

Chosen to Build the Albert Ball

The Seattle version of the Better Homes and Gardens model home was chosen to be built for your inspection by Albert Ball, community builder.

Northwest Furniture Manufacturers and Northwest Interior Decorators, Virginia Farrar, have combined talent to bring you this outstanding model, featured in the September issue of Better Homes and Gardens magazine.

The View Ridge home is open TODAY and will be shown, completely furnished, through October 3rd at 4231 East 73rd.

**MAYFAIR Sets Pace With New 4-Bedroom Homes**  
Mayfair Sets Pace With New 4-Bedroom Homes. Located in the heart of the city, these homes offer a perfect blend of modern design and traditional charm. The homes are built with high-quality materials and feature a wide range of amenities, including hardwood floors, granite countertops, and stainless steel appliances.

**FREE**  
Nothing down to Veterans As low as \$400 down to non-veterans. Houses from \$7,900. \$47 to \$60 per month.

**FREE**  
To the first 100 purchasers of Balch Homes. Your choice of a TV set or Westinghouse Laundromat. This offer good in any Balch community. Purchasers with 5% down GI or to those buying on FHA terms.

**Don't Miss This Opportunity**  
Don't miss this opportunity to learn more about the latest trends in the real estate industry. Register today for the conference and take advantage of the special discount rate. The conference is a must-attend event for all real estate professionals.

**Reserve Your Seat Today**  
Reserve your seat today for the conference. The conference is a great opportunity for real estate professionals to learn more about the latest trends in the industry and to network with other professionals. Reserve your seat today and take advantage of the special discount rate.

**Call Today**  
Call today to reserve your seat for the conference. The conference is a great opportunity for real estate professionals to learn more about the latest trends in the industry and to network with other professionals. Call today and take advantage of the special discount rate.

**Don't Miss This Opportunity**  
Don't miss this opportunity to learn more about the latest trends in the real estate industry. Register today for the conference and take advantage of the special discount rate. The conference is a must-attend event for all real estate professionals.

**Reserve Your Seat Today**  
Reserve your seat today for the conference. The conference is a great opportunity for real estate professionals to learn more about the latest trends in the industry and to network with other professionals. Reserve your seat today and take advantage of the special discount rate.

**Call Today**  
Call today to reserve your seat for the conference. The conference is a great opportunity for real estate professionals to learn more about the latest trends in the industry and to network with other professionals. Call today and take advantage of the special discount rate.

**Don't Miss This Opportunity**  
Don't miss this opportunity to learn more about the latest trends in the real estate industry. Register today for the conference and take advantage of the special discount rate. The conference is a must-attend event for all real estate professionals.

**Reserve Your Seat Today**  
Reserve your seat today for the conference. The conference is a great opportunity for real estate professionals to learn more about the latest trends in the industry and to network with other professionals. Reserve your seat today and take advantage of the special discount rate.

**Our Hats Are Off...**  
to all the Architects and Contractors who are participating in the

**PARADE OF HOMES**  
We are proud of our part in supplying masonry, plastering and other building supplies to these homes.

**MUTUAL MATERIALS CO.**  
1200 8th Ave. So. MU. 2808

**This Furnace Looks Modern... but IS IT?**

Any furnace older than five years should be replaced. A new furnace will save you money on energy bills and provide you with a more efficient and reliable heating system.

**ELECTRIGLAS**  
ELECTRIC RADIANT HEATING SYSTEMS

Only ELECTRIGLAS provides you with guaranteed safety glass.

**INVESTIGATE NOW!** Phone MU. 4051  
Or Visit Our Showroom at 828 Avenue A, Seattle  
**Radiant ELECTRIGLAS, Inc.**

**This is the ELECTROLAS CEILING PANEL**

Simple design and easy installation make this ceiling panel a perfect choice for your home. It provides excellent lighting and is easy to clean and maintain.

**ELECTRIGLAS**  
ELECTRIC RADIANT HEATING SYSTEMS

Only ELECTRIGLAS provides you with guaranteed safety glass.

**INVESTIGATE NOW!** Phone MU. 4051  
Or Visit Our Showroom at 828 Avenue A, Seattle  
**Radiant ELECTRIGLAS, Inc.**

**Paradise View**

The South East's Quality Neighborhood has beautifully built homes, a wonderful location with high elevation and breathtaking view.

See the 1955 2 and 3 bedroom homes with:

- Corner fireplace
- Stone hearth
- Hinge closets
- Colored plumbing
- Wood paneling
- 6" cast-iron water main
- Cement stairs
- Trees, clean air
- Near city and preschool school

Only \$88 to \$100 Per Month  
500% G.I. Loans  
New F.H.A. Terms

**SEE DRIVING INSTRUCTIONS BELOW**

**Westinghouse**

Furnishes Mary North-west BALCH Homes!

**SEE DRIVING INSTRUCTIONS BELOW**

**Better Homes Home for all America Program**

SEE ALL THE LATEST HOME AND DECORATING IDEAS HERE

## BALCH 'CONTEMPORARY'

"THE LATEST DESIGN IN SPLIT-LEVEL HOME"

Here is a home which fairly "thrusts" with interesting new ideas. The home can be fitted with a large recreation room and two car garages. It was designed by Paul Kirk, A.I.A., using much of the latest in split-level design. The house is built with concrete and brick and the entire glass wall panels will provide for daylight in but keep vision out.

The house has been decorated for you by THE TROPIC SHOP, to show the latest in contemporary architecture may use contemporary furniture as the theme of the interior.

"Follow the Torch" to the tropical modern home, 2803 East 82nd. Call VE. 5555 or FI. 7900.

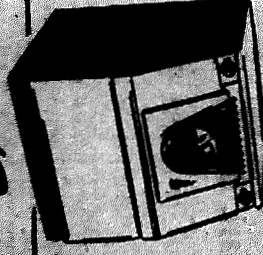
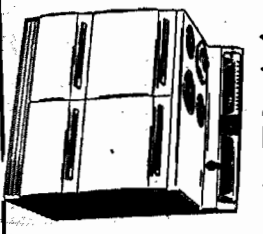
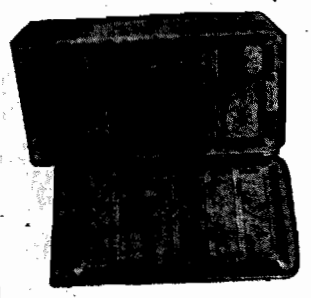

# WESTINGHOUSE

Your Balch Built tour will show you, too, the latest in Westinghouse appliances. Handsome Westinghouse electric range, refrigerator, Laundromat and dryer are Westinghouse workhorses in your new kitchen. By buying a fully equipped new home, you can include all your appliances in the mortgage, thus leaving your cash available for the purchase of furniture and moving expenses.

This is a great opportunity, especially for young people just starting their home ownership.

See the 1955 appliances—and whether you look or buy YOU CAN BE SURE IT'S WESTINGHOUSE!

**BETTER HOMES**  
L. GARDERS  
4231 East 73rd  
View Ridge  
VE. 8858 or FI. 7900

**PRESIDENT PARK**  
Drive East on Rainier's 2nd Ave. up the hill and out 4th N. Turn left at 4231 East 73rd.  
S.E. B. Walker, 624 N.W. 67th  
Call MU. 6789

**PANORAMA VIEW**  
Drive out Rainier Ave. to the 11800 block. Turn right & follow Panorama View sign.  
L.L. 4754

**MAYFAIR**  
North 163rd & Meridian  
VE. 8858 or FI. 7900

**BALCH CONTEMPORARIES**  
Wedgwood  
Seattle Times Model Home  
2803 East 82nd  
VE. 8858 or FI. 7900

**Albert Ball**  
Community Builder FI. 7900

# Lake Forest Park Homes Feature Contemporary Style



**OPEN HOUSE:** Two contemporary houses designed by Lawrence & Hazen, architects, A. I. A., and constructed by D. B. Strathy, builder, will be open today from 10 a. m. to 6 p. m. Miller Furniture Co. will suggest fabrics and furnishings. The steep slope of the property provides outdoor terraces on two levels in both houses.

## View Houses Blend With Property

Two contemporary houses on desirable view property, yet being designed for pleasant year-round living, one to the other, by Lawrence & Hazen, architects, A. I. A., opened today from 10 a. m. to 6 p. m. The builder is D. B. Strathy. Furnishings are from Miller Furniture Co.

Each house has two living levels with outdoor living areas. The effective planning of rock terraces and terraces form a distinctive meeting for both houses. The house at the top of the slope has the outdoor living area in such a way as to form an attractive entrance. Brick, painted in a light color, defines the entry. Cedar siding of doors sliding glass doors 10

Two contemporary houses on desirable view property, yet being designed for pleasant year-round living, one to the other, by Lawrence & Hazen, architects, A. I. A., opened today from 10 a. m. to 6 p. m. The builder is D. B. Strathy. Furnishings are from Miller Furniture Co.

Each house has two living levels with outdoor living areas. The effective planning of rock terraces and terraces form a distinctive meeting for both houses. The house at the top of the slope has the outdoor living area in such a way as to form an attractive entrance. Brick, painted in a light color, defines the entry. Cedar siding of doors sliding glass doors 10

Two contemporary houses on desirable view property, yet being designed for pleasant year-round living, one to the other, by Lawrence & Hazen, architects, A. I. A., opened today from 10 a. m. to 6 p. m. The builder is D. B. Strathy. Furnishings are from Miller Furniture Co.

## New Brick Helping Cut Building Costs

Brick, the housing material local codes have been revised once considered beyond the to include brick walls. The Structural Clay Products muller, has boomed in popularity the past two years thanks to a new brick through the Stone, Inc. The new brick is made of one-half clay and one-half shale. It is stronger than the old brick and is made in a way that it can be used in a wide variety of applications. It is also more economical than the old brick because it is made in a way that it can be used in a wide variety of applications. It is also more economical than the old brick because it is made in a way that it can be used in a wide variety of applications.

Landscaping and Rockery in the Don Strathy Homes by Jim Connors, 706 N. 26th, EV. 0833

**THE DON STRATHY HOMES WILL BE OPEN ALL WEEK**  
AT 6728-28 E. 178th.  
IN LAKE FOREST PARK  
IN PERSON  
OR BY APPOINTMENT WITH  
MR. TAYLOR PINLAY  
FI. 0963  
REPRESENTING MORRISON REALTY  
2701 East 85th

## Safety Tips For Homeowners

Some of the questions the Seattle Safety Council suggests that homeowners ask themselves are: Are broken stairways, loose floor boards, wobbly chairs promptly repaired? Is all electrical equipment in good repair? Is there a secure handhold or grab bar over each bathtub or shower? Are all gas burners properly adjusted, free from leaks and petcocks tight? The Sea of Galilee, in Palestine, is 14 miles long and 8 miles wide and is 680 feet below the level of the Mediterranean.

Landscaping and Rockery in the Don Strathy Homes by Jim Connors, 706 N. 26th, EV. 0833

**THE DON STRATHY HOMES WILL BE OPEN ALL WEEK**  
AT 6728-28 E. 178th.  
IN LAKE FOREST PARK  
IN PERSON  
OR BY APPOINTMENT WITH  
MR. TAYLOR PINLAY  
FI. 0963  
REPRESENTING MORRISON REALTY  
2701 East 85th

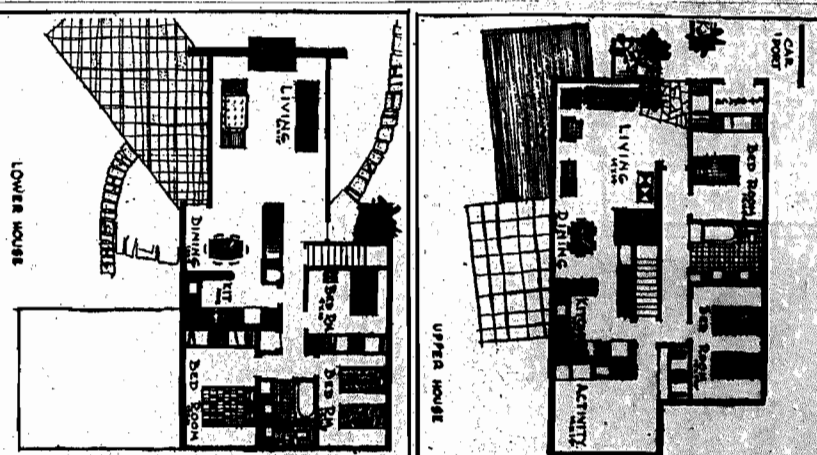

**PROUD To Have Supplied FORMICA KITCHEN TOPS and LINOLEUM**  
in the DON STRATHY OPEN HOUSE OF THE WEEK  
EVERYTHING FOR FLOORS and COUNTERS  
REMODELING FLOORS and COUNTERS  
NORTHSIDE FLOOR COVERINGS  
BOTHELL 66-2428



Smart, Colorful MEDITERRANEAN BRICK Selected by Albert Balch for "PANORAMA VIEW" Model Home at 6222 So. 118th Place

Color-conscious visitors to the Panorama View Homes will instantly note and admire the smart new decorative note created by the rough-cut face texture and desert-like tones of the Mediterranean Brick used in both exterior and interior.

Mediteranean Brick comes in six decorative-approved "design-tone" colors which harmonize with all that's best in today's trends toward casual, gracious suburban living. An interesting new folder on Mediterranean Brick is yours on request. "Mediterranean" is a registered trademark.

GRAYSTONE PRODUCTS  
13420 Sunset Highway, Seattle 441

**PARAMOUNT PARK**  
SEE ROLF ECKHART'S  
YOU ARE INVITED TO SEE THIS NEW COMMUNITY DEVOTED TO NEIGHBORLY LIVING IDEALLY LOCATED IN THE NORTHEAST—15TH AVENUE, FROM NORTHGATE, THE UNIVERSITY, AND LAKE CITY... SETTING FULL ADVANTAGE OF GORGEOUS SUBURBAN SURROUNDINGS.  
**20 LARGE BUILDING SITES**  
WITH A VIEW OF...  
★ MT. RAINIER  
★ THE GARDENS and OLYMPIAS  
★ JACKSON PARK GOLF COURSE  
★ 3 BEDROOM, STONE FIREPLACE  
★ TILE SITS AND BATH  
★ 2 BLOCKS TO NEW SCHOOL  
★ ATTACHED GARAGES  
★ 2 BLOCKS TO GOLF COURSE  
★ PAVED STREETS WITH CURBS  
★ HARDWOOD FLOORS  
★ BASEMENT OR NON-BASEMENT  
SEE OUR PARADE OF HOMES EVERY MONDAY OR TUESDAY AT 4:00 PM  
**15108 8th Ave. N. E.**  
TOWN NORTH END QUALITY ADDRESS

**Better Living with GOOD LIGHTING!**  
Replace inefficient, unattractive lighting and wiring in your home. Add to the family's convenience and pleasure with immediate, heavy down payment.  
**ERNST HARDWARE CO.**  
Home Improvement Plan  
Nothing Down — 36 Months to Pay  
It's so simple—you'll be amazed and delighted. No tax, no delay, no "red tape". Make any of the following improvements to your home now:  
LIGHT FIXTURES WATER HEATERS  
Inquire this week at any one of our 11 stores for complete details—we will be glad to serve you.  
**Ernst Hardware Co.**

**WIN**  
this \$8500.00  
"Pace Setter"  
and  
VISIT MOUNTLAKE TERRACE  
FREE... Including Lot, Streets, Rookery and Drapes  
**HEY, KIDS!**  
THIS IS  
"SPARKLE"  
The Pony With The Personality  
YOU CAN WIN IT FREE!  
DURING THE  
PARADE OF HOMES  
DRIVE OUT AURORA TO  
220th -- TURN RIGHT  
MOUNTLAKE REALTY PHONE EM. 0710

# Comfortable Living for Growing Family in Eastgate Home

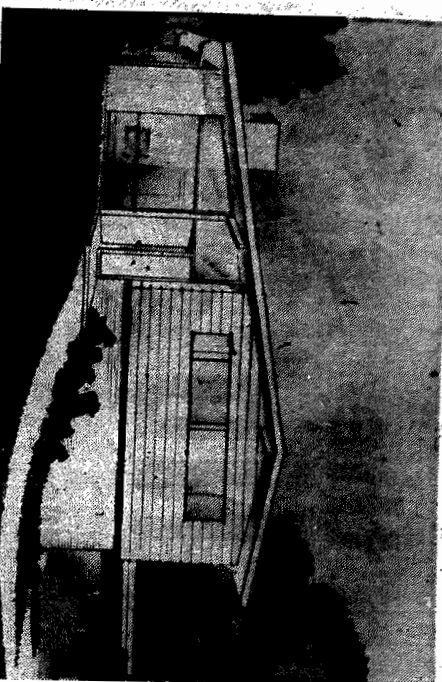

**OPEN HOUSE:** The new "Tri-View" home plan features comfortable living accommodations in Eastgate will be open today from 10 a. m. to 8 p. m. Designed by John M. Anderson, architectural engineer, and constructed by Bell & Volder of Bellevue, the

## 3-Level Home

**Attractive, Compact**

**DRIVING INSTRUCTIONS:** From the intersection of the Lake Washington Floating Bridge, continue east on the Sunset Highway to 10th Southside. Turn right and follow the main road for one-half mile.

Eastgate's new "Tri-View" is a fine house of modest proportions offering comfortable living accommodations for the growing family. In an area of new homes it is outstanding because its one-level construction and efficient garden side give it an appearance of a ranch home. You will note there is not one inch of waste space. Economies SCR brick and large panes of clear glass to flood the interior and placement of utilities, baths are one above the other and John M. Anderson, architect, back up to the kitchen so there is a minimum of plumbing fixtures. The use of SCR brick together to give the exterior and the living area. The living room, dining and multipurpose room are unbroken for privacy from and kitchen are on one level, a desirable property.

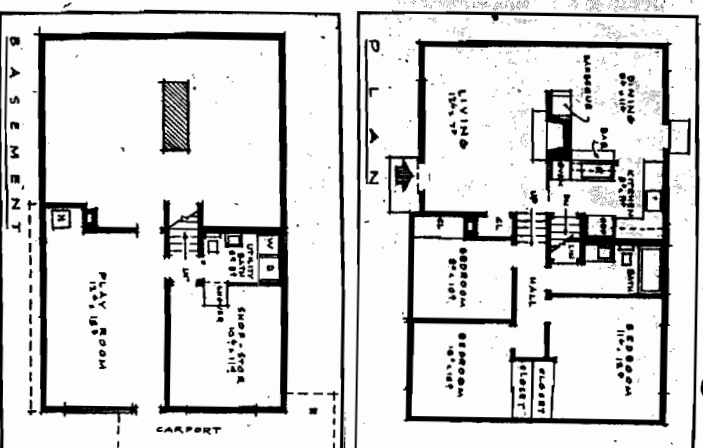

## Eastgate Home Furnished On Small Budget

Want to know how to furnish a home on a small budget? That is exactly what will be done at a home open in the new Eastgate home by Century Builders, Inc.

The house, located in Eastgate Community, is known as the "Centuryite." It has been furnished on a small budget, based on the income of an average young couple. Ruth McCloy, specialist in home furnishings, has searched for the best quality, low priced, painted furniture for upholstery and used furniture to show how attractive and livable a house can be made with a little money, and a little ingenuity. A printed list of the furniture prices and where the pieces were obtained will be given to visitors.

## Tire Company Leases Building On Lander Street

The Las Carter Tire Co. has leased a building and land at 355 Lander St. from Trans-Southwest, Inc., a subsidiary of Henry Broderick, Inc., announced yesterday.

## Wrong Signature

CINCINNATI—A forged charge was dismissed when an attorney pointed out the check. Pigeon proposed changes in the signature of "Sid Kahn." The forgery out of upward lines at \$1.50. A lawyer argued there could be a "K" for "K" was not a "K."

## Once Upon A Time

ROCKVILLE, Conn.—(UP)—One-half flight down we find a large playground opening conveniently onto the airport. Two and lower cupboards are in SCR brick, the one below the main floor. The interior and exterior finish. On cupboards are on the opposite wall. But there is ample space for storage.

## License Lethargy

NOBOWICH, Conn.—(UP)—George E. Lahr was arrested after he bought a new automobile in Elmwood, Ill., and planned to drive the premises October 1. Negotiations were carried out by Lahr's attorney, "just didn't" by Martin Smith of the Broderick firm.

## HOUSE PLANS TAILORED TO YOUR ORDER

COMPLETE WORKING DRAWINGS  
4 ROOMS, BATH AND GARAGE, \$100  
6 ROOMS, BATH AND GARAGE, \$150  
DUPLIC HOUSES AND GARAGE, \$180  
LAND SURVEYS  
LAND SURETIES  
**WILLIAM S. KELTON CO.**  
Licensed Structural Engineers—Architectural Draftsmen  
Licensed and Insured Surveyors  
1473 DEXTER HORTON BUILDING  
Min. 4385

## MASONRY MATERIALS

QUALITY  
before building, see our beautiful panels of Brick and Mortar of "REGAL" Romans, Normans and SCR Units, in Buff and Red.  
**MUTUAL MATERIALS CO.**  
1500 8th Ave. So.  
Min. 2569

## Land Bought For Eastgate Expansion

Developers of Eastgate, on Sunday by deepwater wells in the Sunset Hill way east of Seven miles of paved roads have been bought for \$500,000. The land is to be used for a 150,000-gallon tank for water storage. A cleverly at the Sunset Hill community is planned, the rate of two each day. They are under construction by Bell & Volder, East Side building firm, and Century Builders.

## Rules Spoiled Case Disposal

CLEFTON, N. J., Sept. 18.—Veteran policemen—and rookies, too—know just how to dispose of this case. But they couldn't touch it. Regulations. The case was 24 cans of chilled beer left by mistake on the doorstep of a housewife who didn't want it. Police took it to headquarters where it waited to be claimed. Water for the community is by its owner.

# ALL THIS EQUIPMENT AND ALL THESE QUALIFIED EXPERTS

to engineer and estimate your electrical problems without cost to you and twenty-five skilled mechanics with over 300 years of experience to serve you!



OUR MANY FRIENDS AMONG THE BUILDERS AND CONTRACTORS:

- |                              |                                   |                              |                                     |
|------------------------------|-----------------------------------|------------------------------|-------------------------------------|
| <b>Samuel Anderson</b>       | <b>Ray Brink</b>                  | <b>Northwest Prices</b>      | <b>H. H. Hooper</b>                 |
| <b>Merida Berg</b>           | <b>S. H. Erickson</b>             | <b>Elmer Nidder</b>          | <b>Manneapolis Hoxworth</b>         |
| <b>Big Bear Survey, Inc.</b> | <b>Evergreen Const. Co.</b>       | <b>Al Phillips Cleaners</b>  | <b>I. J. Newberry Co.</b>           |
| <b>Kelso Berg</b>            | <b>J. Fackfield</b>               | <b>Georg Pablings</b>        | <b>Peterson &amp; Assoc.</b>        |
| <b>C. G. Bodine</b>          | <b>L. I. Franckie</b>             | <b>Oliver Const. Co.</b>     | <b>H. K. Schroeder</b>              |
| <b>Joe Boothby</b>           | <b>B. Givins</b>                  | <b>Dave Buce</b>             | <b>A. C. Goodwin</b>                |
| <b>Brookway Metals</b>       | <b>Lamp Studer Gable</b>          | <b>Ridley Const. Co.</b>     | <b>Ed. Gilmerton</b>                |
| <b>Brookway Super Feed</b>   | <b>W. Harford &amp; H. Traw</b>   | <b>Walter Const. Co.</b>     | <b>John Layer</b>                   |
| <b>D. C. Baskis</b>          | <b>Household Finance</b>          | <b>Trudy, Inc.</b>           | <b>Ed Matfield</b>                  |
| <b>M. R. (Doc) Bank</b>      | <b>Marin Knute</b>                | <b>Walter Reilly</b>         | <b>G. W. Neuhamp</b>                |
| <b>Bankers Metals, Inc.</b>  | <b>Henry Hanson</b>               | <b>R. H. Cahler</b>          | <b>Greiner Electric</b>             |
| <b>R. C. Casady</b>          | <b>R. H. Hanson</b>               | <b>E. H. Davis &amp; Son</b> | <b>Glabe Electric</b>               |
| <b>Alvin Charvatin</b>       | <b>H. Johnson (Olympic Bldg.)</b> | <b>Mr. H. A. Donell</b>      | <b>Parker Electric</b>              |
| <b>Alvin Dier Add</b>        | <b>H. Johnson (Campus Bldg.)</b>  | <b>South Down</b>            | <b>Roller Estmann</b>               |
| <b>Flora Ternan</b>          | <b>Dick Madson</b>                | <b>Loren Biss</b>            | <b>North Coast Electric</b>         |
| <b>A. E. Schneider</b>       | <b>R. M. Madsen</b>               | <b>General Const. Co.</b>    | <b>Seattle Lighting Fixture Co.</b> |
| <b>W. Edson</b>              | <b>R. Madsen Bldg. Co.</b>        | <b>I. F. Hani Const. Co.</b> | <b>Lighting Fixtures, Inc.</b>      |

**CLYDE JACKENING**  
General Manager

**GLAIBERG SCOTT**  
Headng Dept. Mgr.

**BOJ JACOBSEN**  
Residential Electrician

**HARRY COSNER**  
Superintendent

**CHUCK VANNEL**  
Commercial and Industrial Estimator-Engineer

### Local Builder Is Winner Of Home Award

The award jury includes Albert Baldu, Seattle community builder of homes, was the President of the National Association of Home Builders, Inc. The award is one of 14 given annually to the best home in the United States. The award is given to the best home in the United States. The award is given to the best home in the United States.

## HOME LOAN

Your best

Will always be made by the Puget Sound Mutual Savings Bank.

- 1) We keep our home loans. When you borrow from us—you will always do business with us. We do not sell your mortgages.
- 2) Faster loans. Our home loan committee meets every day. No consulting with out-of-town officers.
- 3) Pay so much OR MORE a month. We make flexible home loans so you may pay additional amounts when you have extra money. Pay off your home loan sooner.
- 4) Deal with local people who are interested in, and understand, local problems—now and 20 years from now.
- 5) Lowest (simple) interest computed on reducing monthly balances.
- 6) Help if you need it. We control our own funds and make our own decisions. This means sympathetic assistance when you have financial problems.
- 7) Buy your own fire insurance. We money. We recommend you secure your fire insurance from your own agent.
- 8) Open-end mortgages. Borrow as you need to maintain your home.
- 9) GI, FHA, or conventional loans... for buying or building your home... you simply can't afford to get a home loan from anyone until you've seen Puget Sound Mutual.

MAIN OFFICE BRANCH OFFICE  
Second and Madison Northgate  
Mutual 0424 Gladstone 7474

Puget Sound Mutual

Make Heating a Pleasure with BERKO ELECTRIC RADIANT HEATING SYSTEMS

FOR HOMES OLD OR NEW—COMMERCIAL BUILDINGS—A ROOM FOR EVERY ROOM

**BERKO ELECTRIC**

We Specialize In BERKO GLASS HEAT

and are qualified to install and engineer all types of electric heat.

1) ECONOMIC—No waste—insulated in every room.

2) LOW MAINTENANCE—undisturbed life—no servicing.

3) FREE S.A.B.—no extra—no fines.

4) SUPERIOR COMFORT—like rays heat you feel... like the sun.

Send your free and complete catalogue or color water diagram.

# GEDDES ELECTRIC COMPANY

1316 NORTH 105th STREET • PLAZA 6373









# Commission to Have Booth at Home Fair

The City Planning Commission has accepted an invitation to decorate a booth in the Seattle Home Building in the exhibit which will open Saturday in the Civic Auditorium. Herbert Dahl, president of the Seattle



WILLIAM M. HARTFORD

builders and contractor. As a result, announced yesterday, the Planning Commission will

have a booth in the exhibit which will open Saturday in the Civic Auditorium. Herbert Dahl, president of the Seattle

builders and contractor. As a result, announced yesterday, the Planning Commission will

have a booth in the exhibit which will open Saturday in the Civic Auditorium. Herbert Dahl, president of the Seattle

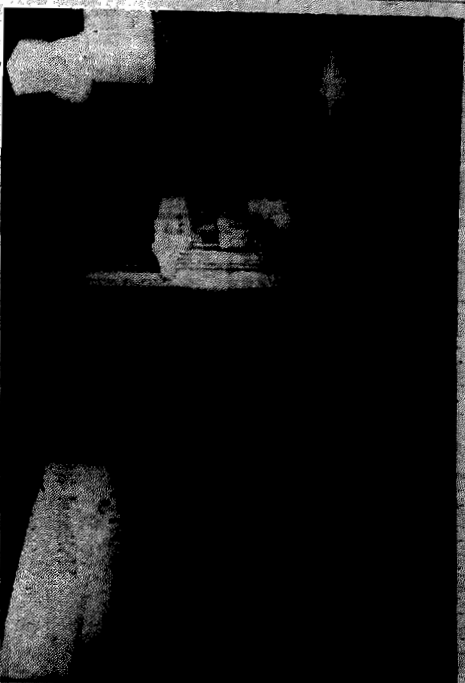

**ATTRACTIVE:** This picture of a modern combination bath and powder room shows what can be done with today's products to add glamour, privacy and gracious living to any home, new or old. Many of the prod-

ucts used in this bathroom will be on display at the Seattle Home Building Fair, opening Saturday under sponsorship of the Seattle Builders and Contractors' Association, in co-operation with The Seattle Times.

these individual families. Old homes with strange upstairs bathrooms, frequently become dated on the market, he said.

A committee of contractors, headed by W. H. Zimmer, is planning an exhibition booth.

**New Drugs To Be Tested For Sleeping Sickness**  
GALVESTON, Tex., Sept. 22.—A medical exhibition is being held in Galveston to test new drugs in treatment of sleeping sickness.

Dr. A. Packard, professor of bacteriology and parasitology, found three new drugs which have succeeded in eradicating the parasite which causes the disease. The drugs were tested on volunteers kept in a special tent on the island. The drugs have been found safe for

**TO PARADE OF HOME**

# FREE

FREE ICE CREAM  
FREE 7up

SEE FURNISHED HOME IN "FIRESIDE BIRCH" by the GRAND FURNITURE CO.

SEE Beautiful Home "ACCESSORIES" by the DEE CARLIN GIFT SHOP

SEE FURNISHED HOME IN "MAPLE" by the MILLER FURNITURE CO.

SEE FURNISHED HOME IN "MODERN" by the SOUTHLAND FURNITURE CO.

See DAVENIES by HIDA-PEARSON  
See WESTINGHOUSE'S NEW "ELECTRIC" RANGE  
See the "NEW" KITCHEN

# AT THE SCIENCE CENTER

# 205 AND 25th

# PINE HILL

OPEN FROM 9 A. M. to 9 P. M. Freead Lights After Dark

SEE WHY 99% of ALL PINE HILL buyers include WESTINGHOUSE appliances

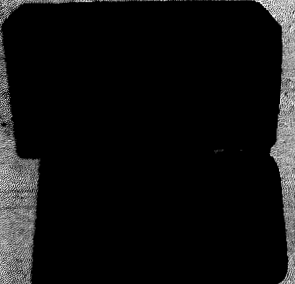

H. K. SCHROEDER PINE HILL buyers include WESTINGHOUSE appliances



OPEN

The Famous WESTINGHOUSE Laundry Tubs, electric RANGE and REFRIGERATOR are available for just a few cents extra per month. These fine WESTINGHOUSE appliances are on display in all the PINE HILL Model Homes.

You can be sure

# HORIZON

*A view that sells itself*

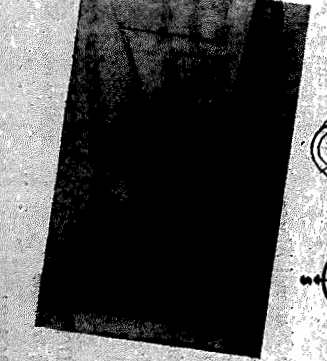
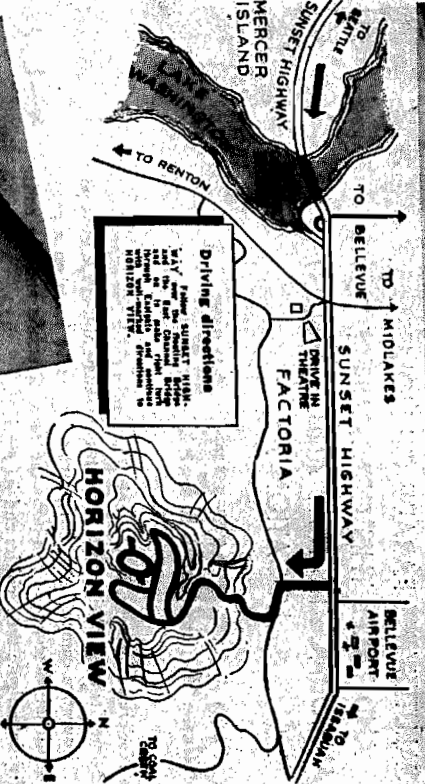

**HORIZON VIEW HOMES**... In addition to the magnificent SWEEPING VIEW of Mount Rainier, Lakes and Puget Sound... features extensive use of Astoria Sandstone combined with Cedar in architectural balances, in exterior and fireplace and country kitchen. OPEN FOR INSPECTION TODAY in the PARADE OF HOMES.

**HORIZON VIEW VAUGHTERS CONSTRUCTION CO.**  
Land Development Co., Inc.  
Mr. George S. Farmer  
Gilbison 3595  
E. B. Vaughters, Builder  
EM. 6745



## Class in Home Design Proves Popular Here

Persons interested in building or remodeling a house can learn about contemporary design, developing floor plans, and arranging by attending in an evening class offered by the University of Washington here beginning September 28.

Taught by Mrs. Malvina Holt, the course has been a success every quarter since its inception by the A.T. Department of Architecture in the School of Architecture. Mrs. Holt's distribution has greater interest in the new volume of building in the North End of Seattle, near the campus.

Through her evening class, Mrs. Holtberg has attempted to show Seattle homeowners what can be accomplished by a knowledge of interior design to family needs. Mrs. Holtberg maintains, "and one should know how to make use of the beautiful and functional materials and designers.

Each student in the 1½-week course will plan a moderately priced room with a floor plan, and working it out completely even to draperies if he chooses. Mrs. Holtberg says several of her former students have remodeled and built new homes based on the work they have done in class. Members of the class also will take a field trip to shops and accessories as follows:

Mrs. Holtberg came to Seattle from New York city, where she taught art at New York University. She has been an interior-design consultant in the East and for several homes in this area. An instructor in art at the University of Washington, she is also a member of the National Art Education program in Edmonds.

Registration for Elementary Interior Design will begin September 20 in Room 1385 Student Union Building on the campus. The class will meet from 7 to 10:15 p.m. Wednesday.

Although many furs come from the tropics, the largest modern supplies come from cold climates.

## Kitchen Appliances That 'Think' Simplify Homemaker's Task

Engineers stretch their imaginations to the breaking point as they think up new gadgetry to make household equipment more desirable. Naturally the mechanism of the range or refrigerator continually is improved until the place has been reached where owners turn themselves on or off while everyone is at the office slaving to pay for them. Refrigerators will up a gallon of ice cream all by themselves and the refrigerator trays toss ice cubes into that tall, cool drink. Men, bless their hearts see all this efficiency and wonder what in the world the little woman does to earn her keep. Privately, they think of a man who can't cook as a man who can't think how it tastes.

A frozen dinner, complete with turkey, dressing, potatoes and vegetables is in the freezer. You don't have to remove the paper from around it. Packing the paper into the oven is all that's needed. But don't forget to preheat the oven. The whole thing is so simple that even a child could do it. The average American cook.

There are only a few of us who long for a fireless range with good conversation table loaded with food prepared under the trained eye and taste of the culinary expert. The good old-time American cook.

Combination Appliances. One of the best trends in home equipment is toward



age. (There are only a few of us who long for a fireless range with good conversation table loaded with food prepared under the trained eye and taste of the culinary expert. The good old-time American cook.)

Combination Appliances. One of the best trends in home equipment is toward

age. (There are only a few of us who long for a fireless range with good conversation table loaded with food prepared under the trained eye and taste of the culinary expert. The good old-time American cook.)

## Sorting Proves Rather Folly

Sorting Proves Rather Folly. The three electric last year, an electric range, a refrigerator, and a washing machine. The electric range is the most popular, followed by the refrigerator and the washing machine. The electric range is the most popular, followed by the refrigerator and the washing machine.

## TERRACE PARK ACRES

203 of the finest new homes... Inside the city limits in a planned community that makes living really worthwhile!



U.S. REALTY, INC. MOHAWK 6500

15 WASHINGTON PARK PLAZA IN GREAT PARK • THE LARGEST RESIDENT TRUSS FOR STRUCTURE • 71005 STREET, SPERRY, JOHNSON, AND GREEN • For the best buy in all Seattle, drive and return to Avenue to 4614 South. Your new home is waiting!

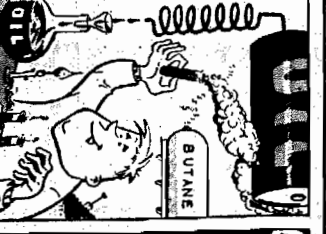

**HAVE YOU CREATED A MONSTER IN YOUR HOME?**  
IF YOUR PRESENT HEATING SYSTEM IS DOING ONLY HALF THE JOB...  
**CALL THE BERKO-MEN AT MCFERRAN AND GEORGAS**  
EUMINATE SPEAKING TALK BILLS BERKO GLASS PANEL HEAT NO COLD DRAFTS IN ROOMS NOTHING DOWN—16 MONTHS TO PAY  
**MCFERRAN & GEORGAS** BERKO ELECTRIC & HEATING GLASS HEAT  
**2201 MAINER AVE.**

## Open Sunday—Harvey's Addition

**NEW, ULTRA-MODERN CONTEMPORARY HOMES**  
\$11,950-\$13,500—Delightful 3-bedroom homes. Beautifully finished with Senwood or Mahogany paneling, hardwood floors, forced air heat, fireplace, ceramic tile, picture windows, carpets, etc.

**DWIGHT POE** Realtor—Sales Agent  
2127th S. and Aurora OL 4400 - EM 6000 - Thursday 1916  
A. E. SCHROEDER

## 3-BEDROOM HOMES

**ONE BEDROOM**  
GOVERNMENT SURPLUS  
**ONLY 9 AVAILABLE**  
THE VERY LAST GERMEN CUSTOM-BUILT 3-BEDROOM HOMES IN SEATTLE ALLOWED BY SEATTLE HOUSING AUTHORITY TO BE MOVED INSTANTLY. WHO QUI? BE FIRST! BE ONE OF THE LUCKY NINE!

## Glennis Park

Featured today by Margery Phillips

A community park has been donated by Trojan Builders Corporation. This park contains an all-year-round fresh water stream. Five homes designed specifically for the individual sites are located in close proximity to the natural foliage and wide streets, with seven more under construction.

**DONALD R. CAMPBELL, Architect**  
**Trojan Bldg. Corp.**  
13th S. W. and 168th  
LO 3717

**ALL YOURS?**

**BE SURE YOUR NEW HOME IS YOURS!**

**DREAMING OF A NEW HOME?**  
All the pleasure and enjoyment of a new home is bound up in the knowledge that your dreams have come true. You are going to own the home you've been wanting.

But... will you be sure you own that home? Even the finest intentions of all parties concerned do not protect you from hidden title hazards. Land titles may be attacked for many reasons... reasons not now apparent in a title search.

That's why the best way to protect your investment... insure your home ownership rights is with a land title policy. A policy backed with the reputation and financial responsibility you will find at Washington Title Insurance Company.

You can be sure that all title records are fully checked before you buy. And —Washington Title Insurance will defend your property title... protect you from any loss through suit to the full extent of your title policy.

The heart of your security beats strongest in your home. Find the home of your dreams... enjoy it to the fullest... protect it with the finest title insurance available—a policy from Washington Title Insurance Company.

**WASHINGTON TITLE INSURANCE COMPANY**

1944 1944  
1944 1944





Ever longed to lounge in suburban serenity? Even wished to wallow in country contentment? On beautiful Mercer Island, in a setting of native trees, ELMER V. MOSS has fashioned a home that is right out of your dreams. The first of 65 homes, it is located in the new Mercerwood Shore Club — just two minutes from the Mercer Island shopping center, fifteen minutes from downtown Seattle, yet a million miles from nowhere. Leave noise and

tension in the city and come home to a place where no worries are allowed and even ulcers are happy. The home is all—and more—that Seattle has come to expect from ELMER V. MOSS—quality, convenience, and striking beauty. A long, low rambler, with three bedrooms, large living room, dining room, family room, patio, and two-car garage, this home is designed for the casual kick-off-your-shoes kind of living North-

westerners love. Yet it wears the formal dress of gracious entertaining with a flair that will please even the sharp appraising eyes of a woman's bridge club meeting. And the kitchen? Suffice to say that it's a Moss kitchen—1955 version — super-efficient, super-beautiful, and just plain super. This home is open to the public now—so follow your dream to Mercerwood Shore Club and see it come alive.

IN EVERY MOSS HOME IT'S

# Westinghouse

## Elmer V. Moss BUILDER

4011 93rd S. E.

Drive to the Mercer Island shopping center, turn right at Herold's

Prices from \$23,000

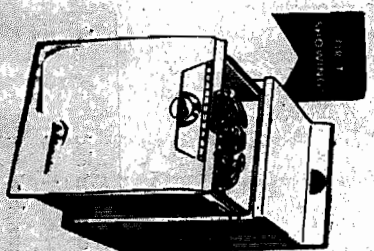

So that the housewife may get a turn in that ham-snoek, we've included those wonderful Westinghouse maids—the Dishwasher and Waste-Away food disposer. You'll enjoy it, Mom, no longer being caged in the kitchen while Pop and the kids loll on the patio. Wring the garbage down the drain, wash the dishes into the Dishwasher and join the fun. Might even be that Pop and the kids will do it for you—it's that fast and easy. To make sure you always have plenty of hot water, we've installed a 66-gallon Westinghouse hot water tank, with a ten-year guarantee . . . Remember . . .

YOU CAN BE SURE . . . IF IT'S . . . WESTINGHOUSE

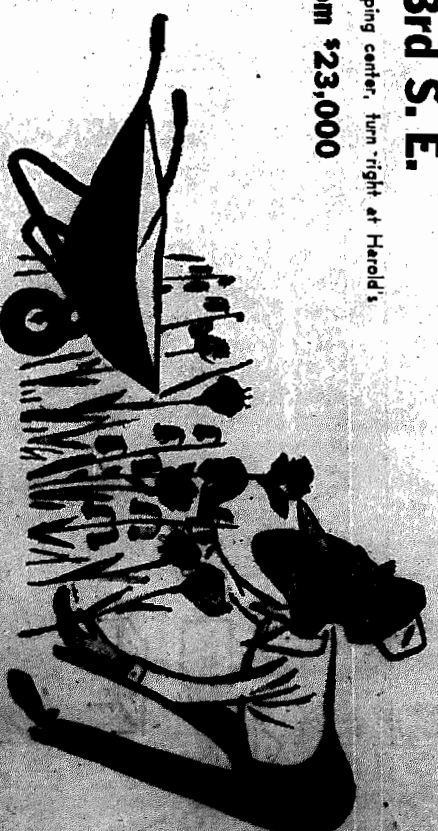

### MERCERWOOD SHORE CLUB

To help you own this dream is WHITE & BOLLARD, INC., one of Seattle's most respected real estate firms. And a nicer group of salesmen you have yet to meet. No high-pressure, no double-talk, just good old-fashioned conversation. They'll be on the premises today to show you around the home and the whole Mercerwood Shore Club development. And what a development it is! Private beach with clubhouse, and swimming facilities, new grade and high schools so close, the youngsters can walk home for lunch. Newly installed water system with pressure so high you can water your lawn from a prone position, winding roads, private sewage system with treatment plant, and so many more advantages that make this one of the finest residential areas in the Northwest.

Sales and Financing Exclusive, with

## White & Bollard, Inc.

2335 Third Ave.

MAIN 4711