

Parade of Homes

SEVENTH SECTION REAL ESTATE H-1
The Seattle Sunday Times
 SUNDAY, SEPTEMBER 30, 1956.

New Ideas in Northwest Living Feature 1956 Parade of Homes

By MARGERY R. PHILLIPS

A DECADE of new achievements in residential design and construction are noted in the 1956 Parade of Homes—in outstanding arrays of convenience and comforts that make today's living the best America ever has known.

Ten years ago—following the Second World War—architects, designers, contractors and builders, experimenting with new ideas, new materials, new plans, fit the changing pattern of living. From 1945 to 1955 they suggested that roofs and butterfly roofs which the public accepted as questionable fashion—mainly, they could not keep out the rain. Then, plastics and synthetic materials were tried in a variety of ways. Plans angled in all directions to provide generous living space.

From 1950 to 1955 the in envy its "push-button" trend of new uses of old conveniences, to let the family materials, namely, stone, its roots grow deep in a cement, slate, tile and brick, masonry in which children and wood, the perfecting of new parents, may have extreme materials in unusual patterns. Puget sound is far more terms brought about many fortunate than most areas, because surfeited with ideas, economically speaking. Thus, a house planned in such an open manner as to forfeit the investment in a new dwelling divided into private. Then, the purchase of a new home continued rise in cost. The equity in a new home is in a constant state of health and wealth. Families, "generations" of former are wise in preparation their years had in be eliminated present savings plan so as to live comfortably, not extravagantly, in a home of their own.

SINCE 1956—what may we expect? Industrial, physical make-up, living in the usual way a family lives, but we will have more comforts, more conveniences, more pleasures from the 24 hours each day. Design is moving forward rapidly—faster than at any other time in the history of man, but setting for index a few more American families, who tired houses, where, with better educated in the color. Many eyes, one may see a new kind of design, and houses from the stage of quality construction. We poured foundation through out every even in the building stage to the convenience from this and from the sun-drenched varied electronic age. We under construction, it will continue to enjoy more have been chosen, in the comfort and pleasure from a new presentation. Each one planning so apparent for pleasure in the growth and living's hour, better North American family we're tired throughout the convenience for all members nation for working conditions of the family, since the built available climate and mately to the site with well-lit for our modest climate and mately to the site with well-lit since we may have our deep living spaces, evidence in knowledge that You are cordially invited steadily employment as by. You are cordially invited ward" with the in the Northwest to visit Spirit and body and industry and the tremendous see a group of outstanding living contract—ADW is homes featured in the 1956 the time to own a new home, Parade of Homes.

By ELIZABETH W. EVANS

LUCKY spoken-for for thousands of families, who need and want new homes, four families appear in this page today. They were chosen by The Times because each represents a housing need typical of many others in their age brackets.

Youngest are the Charles Schiffs with their 3-month-old daughter, Barbara Lynne, an architect, a graduate of the University of Washington with a master's degree from the University of California. His wife, Betty, is the daughter of Prof. and Mrs. Robert L. Taylor. The couple, presently in an apartment at 229 30th Avenue N. E., is looking for a lot because soon little Barbara will need a yard for play.

Mr. and Mrs. Walter Shie, who are building their own plans in go back to the U.S. home in Bellevue. Their university of Washington where degrees from the time they she has already spent five decided to build are told in years, she wants her degree, this section today.

Mr. and Mrs. Shurly L. McNamee have reared four young men, with their four stalwart sons and one daughter. Youngest, Robert, the boy in their large older home more room. They have built youngest son, Bob, University. They own a lot in the Washington football field where Mr. Brown June and has married. Two spends the summer with the other sons played football Hawthorne Hills, but are McNamee's daughter, Elizabeth, considering selling it and both, now Mrs. Paul E. Har, having one feather out—per, spin of Aberdeen, was a happens on Merrice Island.

TWO of the McNamee sons want five had at home but soon their parents and at only want to move to a lot smaller, one-story home. Their present home once was present home a farmhouse. When they 6200 10th N. E., secured it there was vacant N. E. in the property all around it—only Teenage View community High School.

Mr. and Mrs. Brown, who owns his bath. It is adequate but not what the Browns want as a new business, inventories permanent residence for the three years of Friends of next 20 years. Of one thing Youth, an organization in this couple is certain: they which finds foster homes elsewhere in Seattle.

"My husband would do for children in need. She Betty Brown, Robert Brown tee. Both are tremendously is a loving engineer, interested in the organiza-

What the Browns want in tion, a new home are proximity. The McNamee children to good schools, a home on are Shurly, Jr., now in Hong- room for the children in play, Mrs. Harrison, Davis outdoors. When the young, Patterson (Pat), Richard set as school age Mrs. Brown and Robert.



FIRST BABY: Big-eyed Barbara Lynne Schiff is only 3 months old but she is the reason her parents, Mr. and Mrs. Charles Schiff, want a new home of their own. They will build a home in the next year.



COUPLE OF YEAR: Mr. and Mrs. Walter Shigley are building a new home in Cherry Hill in Bellevue, having made up their minds after 12 years of childless marriage. In the picture are their adopted family. They are the Times Parade of Homes honorees. The picture was taken in the lumber yard where they selected siding.



MORE SPACE NEEDED: The family of Mrs. Shurly L. McNamee will soon be a quiet three and a big yard when their present home. The young boys, from left, Robert, 7, and Paul, 5.



IN RETROSPECT: All the five children of Mr. and Mrs. Shurly McNamee have been prominent in athletic life. The couple looked at their children's athletic trophies as they discuss the time they hope to have together.



OVER \$4,000 IN PRIZES
 To be given to visitors to Parade of Homes open houses. See details inside this section.



REMINER: Cherry Hill Addition near Bellevue is the place Shira Ruth and Walter Shigley bought a lot early this year. Once a cherry orchard and strawberry farm, the addition is named but the trees in this picture are one other on the Shigley lot are the only ones left on the slope west of the lot.

Couple With a Purpose: New Dwelling for Rearing Family

Ruth and Walter Shigley's "We can't wait too long" tone knew that the Shigleys' intention for building a new house was to be in the place Shira Ruth and Walter Shigley bought a lot early this year. Once a cherry orchard and strawberry farm, the addition is named but the trees in this picture are one other on the Shigley lot are the only ones left on the slope west of the lot.



PERFECT PULLOUTS: Mrs. Walter Shigley was thrilled when she previewed the Parade of Homes last week, by building under a kitchen sink. Designed to his room, touring goods and other devices for kitchen cleanliness, they ingeniously slide out of sight.

Open Today 10 'til 8
THE HOUSEWIVES' HOUSING CONGRESS HOME OF TOMORROW
Rigby's 7 ON 1 "Nor'Wester"



\$200 Dn. G. I.
Located on Highway 99 at South 170th

Designed, Planned and Priced to Meet Every Specification of The Housewives' Housing Congress. The "Nor'Wester" by Rigby Construction Co., is absolutely the finest 7-on-1 Western Rambler on the market today... Priced at only \$11,950.

Among the many extra features, there are 3 huge bedrooms with walk-in wardrobe closets, a dream kitchen with 4 spangling Advance Design G. E. appliances, copper range hood and exhaust fan; full picture windows, hi-tile vanity bath and built-in all there's a room left unfinished that you can design into a 4th bedroom, den or recreation room. Fireplaces and stone fronts are optional.



McPherson Realtors
 15000 Pacific Highway South - CH. 1000

Sunday, September 30, 1935 H The Seattle Times 1

Home Buyers Attention

YOUR EARNING POWER IS THE KEY TO YOUR NEW HOME

INCOME NEEDED For Maximum Loan **DESCRIPTION and PRICE** **LOCATION And Driving Directions** **OFFICIAL** **ENTRY Parade of Homes**

INCOME NEEDED For Maximum Loan	DESCRIPTION and PRICE	LOCATION And Driving Directions	OFFICIAL	ENTRY Parade of Homes
\$10,000 PER YEAR	Spacious land and Olympe view... 2 bedrooms, 2 baths, 1 living room and 3 high bedrooms... \$28,500 to \$32,500	NORTH END		
\$6,700 PER YEAR	Open today for the first time... 2 bedrooms, 2 baths, 1 living room... \$16,900 to \$17,280	NORTH END		
\$6,700 PER YEAR	New 1/2 acre lot on the North End... 2 bedrooms, 2 baths, 1 living room... \$16,900	NORTH END		
\$6,200 PER YEAR	Spacious 1/2 acre lot on the North End... 2 bedrooms, 2 baths, 1 living room... \$16,900	NORTH END		
\$6,200 PER YEAR	Spacious lot on the North End... 2 bedrooms, 2 baths, 1 living room... \$16,900	NORTH END		
\$5,200 PER YEAR	Available at 2 1/2 acres on the North End... 2 bedrooms, 2 baths, 1 living room... \$14,950	NORTH END		
\$5,000 PER YEAR	Spacious 1/2 acre lot on the North End... 2 bedrooms, 2 baths, 1 living room... \$12,800	NORTH END		
\$4,300 PER YEAR	Rich and pure view on 3 1/2 acres... 2 bedrooms, 2 baths, 1 living room... \$11,280	NORTH END		
\$4,250 PER YEAR	View out on 1/2 acre - 1/2 acre... 2 bedrooms, 2 baths, 1 living room... \$11,280	NORTH AND SOUTH END		
\$4,000 PER YEAR	Spacious 1/2 acre lot on the North End... 2 bedrooms, 2 baths, 1 living room... \$11,280	NORTH AND SOUTH END		
\$6,000 PER YEAR	118 houses and 1/2 acre... 2 bedrooms, 2 baths, 1 living room... \$11,280	SOUTH END		
\$4,800 PER YEAR	Unimproved view of the valley and... 2 bedrooms, 2 baths, 1 living room... \$11,280	SOUTH END		
\$4,600 PER YEAR	Absolutely the best 7 on 1 western... 2 bedrooms, 2 baths, 1 living room... \$11,280	SOUTH END		

McPherson REALTORS
 18520 AURORA - LI. 3103 7409 GREENWOOD - HL. 4900 12745 BOWELL WAY - EM. 4771
 15845 PACIFIC HIGHWAY SOUTH - CH. 1000 5201 UNIVERSITY WAY - PL. 6300

A New Era in Suburban Living!

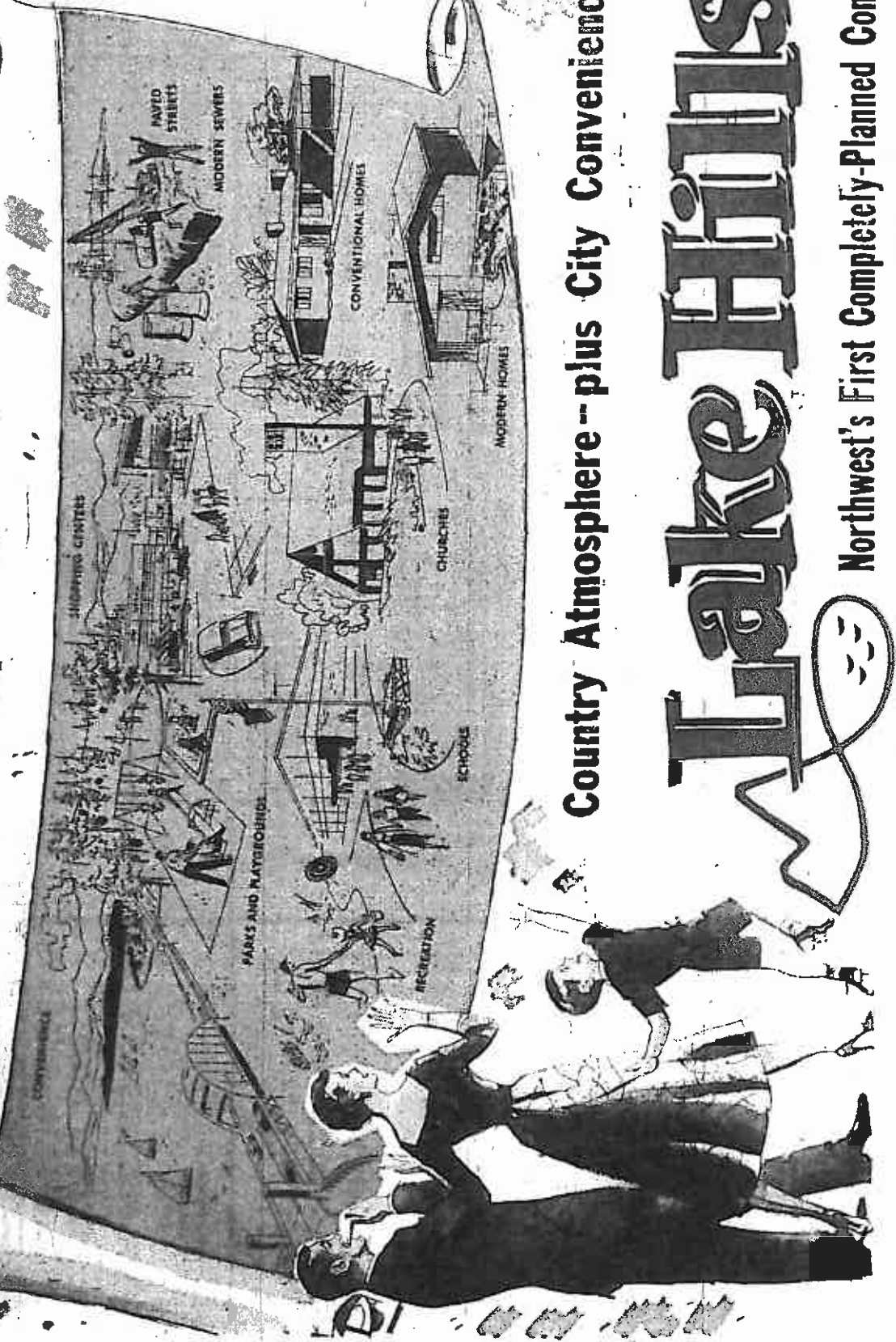

Country Atmosphere -- plus City Conveniences!

Lake Hills

Northwest's First Completely-Planned Community

Lake Hills is a FAMILY community, with provisions for every facet of family living. The evergreen setting is close to lakes and mountain areas, providing an endless variety of family recreation — swimming, boating, fishing, skiing, hiking, riding and hurrying—all away from the hurry, scurry of city crowds, traffic.

Lake Hills has every convenience found in the city. Modern sanitary sewers (no septic tanks allowed); wide paved streets and curbs; water systems and natural gas lines with no future assessments to pay. Planned schools, churches, parks, playgrounds and shopping center will eventually serve over 17,000 people.

Over 50 designs and styles to choose from!

OPEN HOUSE DAILY 9 AM to 9 PM

VISIT LAKE HILLS TODAY — 8 BEAUTIFULLY FURNISHED MODEL HOMES OPEN FOR YOUR INSPECTION

THE LEONARD "Tri-lander"



1,648 Sq. Ft.—From 14,900

Here is Leonard's most popular "Tri-lander" Lake Hills home featuring split-level, 3 or 4 large bedrooms, spacious living room with picture window, family size dining area adjoining modern eat-in kitchen, 2 attractive fireplaces, double plumbing, large rec. room, utility room, huge inside storage area, carport and paved driveway. Lowest P.H.A. and G.L.I. terms.

CONVENIENCE: Just 20 minutes from downtown Seattle and 18 minutes from Industrial Seattle... 15 minutes from Rainier... 10 minutes from Kirkland... 5 minutes from Bellevue and Lake Washington and 12 minutes from Issaquah.

BELL & VALDEZ "Country Squire"

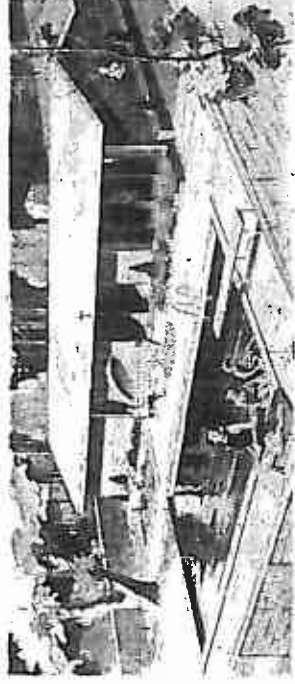

3 BEDROOMS—From 14,900

One of 3 exciting, new 1957 Bell & Valdez models, the "Country Squire." Has 1,222 sq. ft. and features three bedrooms, garage, family room, country kitchen, optional barbecue, brick-wall fireplace, sliding glass doors, bath, off master bedroom and half-bath. Sliding glass doors open onto fenced-in outdoor court and PRIVATE SWIMMING POOL area.

DRIVING DIRECTIONS: Drive east over Flamingo Bridge on Sunset Highway. Continue 3 miles past Marston Island. Turn right over the Lake Hills-Eastgate overpass (follow Lake Hills signs) onto 148th S.E. and continue north 1/4 mile.

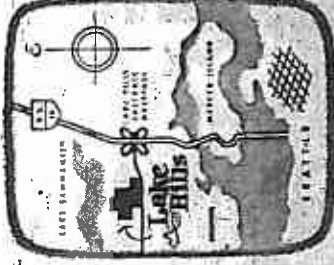

Here's What's Inside That Floor Program

**1,200 Sq. Feet
Of Space In
House**

Of the three feature houses in Sprinewood one house is at the halfway stage of completion. This is to allow visitors to inspect materials and workmanship that is in place and ready for finishing. In other words what is under the wallpaper

DRIVING DIRECTIONS

To reach Sprinewood, southeast of Bellevue, drive across the Lake Washington Floating Bridge and continue in the Sunset Highway to the Eastgate turnoff. Take the overpass and continue north in 141st Avenue Southeast to Southeast 18th, turn right and drive east for one-half mile, then follow open-house signs leading to Sprinewood, adjoining Phantom Lake.

and paint, the hardwood and vinyl floors, the wood paneling and decorative accessories, can be noted as good, basic construction.

In this plan designed by Durham, Anderson & Freed, architectural firm, and built by Hebb & Nordick Construction Co., Inc., 1,200 square feet of living space has been planned with today's most popular demands in an economical way. The room and kitchen is planned through the dining area, which is used for occasional guests. Daily meals will be enjoyed in the family room where a built-in barbecue is used for ground entertainment. Sliding doors open onto the terrace. Special attention is called to the economical plan-bath meets the needs of many years.

Space Is Ample
Waller and Ruth Shiley, one of our feature homes in the Parade of Homes section would find this home suitable. The arrangement of living room, dining area, family room, kitchen, three bedrooms and two baths would allow ample living space for them now and for future use when their family is larger.

The entry is to one side of the living room, and is well-planned since furniture groupings may be placed pleasantly around the fireplace and, the window wall which looks out

Top Spenders

Buyers of new homes are among the highest spenders in the nation because new homes incorporate family necessities for frame appliances, furniture and other home-making equipment. The housing expansion has proved essential therefore, to the dynamic state of the nation's economy.

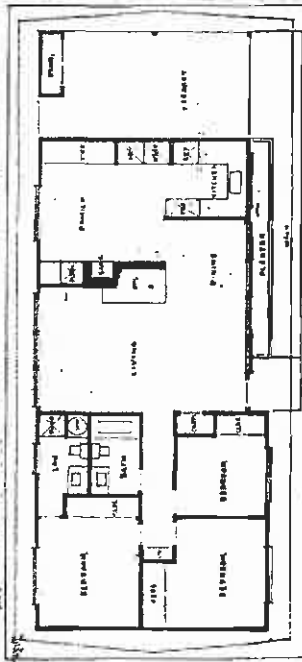

OPIN HOUSE: A hour, of the half-way stage of construction, will be open today for Parade of Homes visitors to inspect the quality materials that are used in Sprinewood's present-day residential building.

up a grove of trees. Thus, the extra storage space in this one-level bedroom house, the recessed washer and dryer — all easily accessible from this multi-purpose room.

Appliances Handy
The exterior of this house is finished with a durable and attractive finish... a combination that requires a minimum of maintenance.

Install Your Own!
7 1/2 Ton... \$42
5 Ton... \$36
3 Ton... \$28
Nozzles... \$1.90
You are invited to visit our year of experience and engineering service FREE!

FURNACE SALE
51st Anniversary Special
BARD 190⁸⁰
FURNACE
UNIVERSITY SHEET METAL
1215 HOWELL ST. EL. 8732 or TU. 1527, Etc.

Living Trends Will Govern Home Design, Says Architect

The parade of homes reflects weight constructions will make today's thinking in the development of the contemporary home.

According to James T. Chiles, president of the Washington State Chapter of the American Institute of Architects, the architect in his association with clients leads the way to new design vistas. Proper planning to a client's needs makes it essential that site conditions and physical requirements of the family determine the design characteristics for the new home.

While producing solutions for present requirements, we constantly are interested with prospects of the house of the future.

The house of the future may not be a house at all, as we know it today. Spatially the house is expanding. We always are striving for greater area to accommodate the increasing activities of family life.

Odor Problem
Exhaust fans which remove odors from kitchens and excess moisture from bathrooms used in 98 per cent of the cities. Popularity of the exhaust fan was attributed by some home reporters to the fact that it helps prevent moisture and odors from getting into the walls and insulating exterior paint.

Repair Cement
An unusual cement, packed in a half-gallon fold-up metal tube, simplifies the repair of chipped porcelain and enamel on ranges, refrigerators, sinks, bathtubs and plumbing fixtures. In most cases, one application will fill the crack. The cement is waterproof and heat-resistant up to 400 degrees F.

Lake Hills
15 CONVENIENT TO SEATTLE & RENTON
A New Era in Suburban Living!

This last new area within the city has all improvements in — streets, sidewalks, curbs, sewers, water, etc. Close to playgrounds, schools, and shopping area.

- Three and Four Bedrooms
- Two Fireplaces
- Recreation Area
- Two and Three High Tilt Ceramic Baths
- Built-in Kitchen — including range over, dishwasher and disposals.
- All Mahogany Trim
- Two Car Garage
- Plus Many Other Features

• LOTS AVAILABLE. Select your lot and we will build.

CHAPMAN CONSTRUCTION CO.
KE. 0193

View Ridge

4233 E. 74th St. Show House
built by
Chapman Const.
master builder

No. 32 on the map

PARADE OF HOMES

20 Beautiful Brick Homes
Priced From 27,000 to 30,000

- Three and Four Bedrooms
- Two Fireplaces
- Recreation Area
- Two and Three High Tilt Ceramic Baths
- Built-in Kitchen — including range over, dishwasher and disposals.
- All Mahogany Trim
- Two Car Garage
- Plus Many Other Features

This last new area within the city has all improvements in — streets, sidewalks, curbs, sewers, water, etc. Close to playgrounds, schools, and shopping area.

• LOTS AVAILABLE. Select your lot and we will build.

CHAPMAN CONSTRUCTION CO.
KE. 0193

SAVE MONEY

MODERN OIL HEAT COSTS LESS!

Save Up to 40% Over Other Heating Fuels

Install a Modern Oil-Furnace in your home today. Pre-ferred by 8 out of 10 homeowners.

Safer, Too!

KEEP TITLE SKELETONS OUT OF YOUR CLOSETS*

Dependable fire protection with a responsible title insurance company is the only sure way to prevent "title skeletons" that will interfere with your title to real property.

Although these title skeletons are usually invisible when you are in the normal course of purchasing a new home, you may find them rattling around at any time during the life of your ownership.

Washington Title Insurance Company has the experience... the reputation... and the financial responsibility to insure the title transaction was completed with a new home.

You can depend upon Washington Title to defend your title and protect you from any loss through you in the full extent of your title policy.

WASHINGTON TITLE INSURANCE COMPANY
801 Second Avenue, Seattle 4 WA 98101

MODERN heat with OIL heat

Install a Modern Oil-Furnace in your home today. Preferred by 8 out of 10 homeowners.

Safer, Too!



EXCITING SELECTIONS: Pretty Ruth Shigley is enjoying every minute of planning the new home she and her husband are building near Bellevue. Perhaps most enjoyable of all her planning is the selection of fabrics. With the children they will adapt in mind, she is choosing rugs and fabrics that will be serviceable like the nubby tweed-lined carpeting. Mrs. Shigley is choosing fabrics for their good looks, however, as well as their durability.

GENERAL ELECTRIC Appliances

in "Sea Breeze" Model Home

at Innis Arden
Furnished by

BUTLER BROTHERS

Seattle's Largest G. E. Dealer

Call GL 3000 MONDAY

for the Greatest Savings on
all General Electric Appliances!



NORTHGATE
Open Wed. & Fri.
11 till 9:30 p. m.

Decorator Important In Home Elegance

When you design a home that from two points of view, decorating. Filled with new ideas, when you consult an architect. First is the benefit of skill, fabrics with their smooth air and texture, and employ a builder or contractor and purchasing the second is their glowing colors and trim. When you furnish this home it is that such skill presents you, in kind with contemporary and is wise to employ a decorator, turn, from making costly, new traditional furnishings, a great who, by training and experience, takes with which you must live individually may be given. The interior designer each room, their furnishings and has an eye to your budget, out. Furniture, brass and recreate interiors and in super- to your purse. Mobile folding tables, brass and see the various arts and crafts. According to Robert L. Mc- other with brass, chrome and assemblies to their completion. When president of the Pacific Northwest Interior Designers' Association, Seattle, says: "The fact is, interior design by a professional, there is a definite trend toward the elegance is a sound investment, turn in elegance in today's being established again today."

**Last Year's Parade of Homes
FIRST AWARD WINNER**

for the most tastefully decorated
and Furnished Home

COOPERS' MAPLE SHOP

invites you to visit "Seabreeze Homes" in Innis Arden, during
Parade of Homes Week, September 29th thru October 7th.



See the warmth, charm and suitability of American Provincial
Furniture and accessories in this lovely Contemporary Home.

**NORTHWEST'S FINEST SELECTION OF EASTERN
MAPLE FURNITURE AND ACCESSORIES AT**

COOPERS' MAPLE SHOP

"Seattle's Pioneer Maple Shop"
NORTHGATE-GL. 3131

Sunday, September 30, 1934 H. Our Weekly Visitor 7.



VISIT THE SEA BREEZE MANOR* IN THE
PARADE OF HOMES, CARPETS BY
GRADWOHL & PITCHERS'

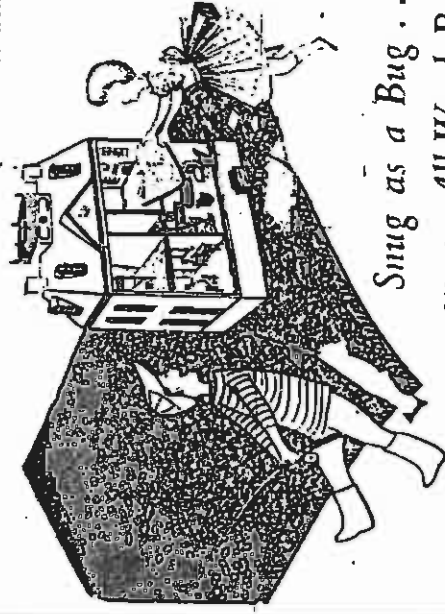

Snugg as a Bug...
on an All-Wool Rug

Did you ever see a "snugg" as a bug on a rug, hard floor? Snuggers go with rugs, and where there's a carpet, you find warm, soft and cozy comfort for all the family. The new carpet is ALL WOOL... for unequalled clarity of color, lasting beauty and durability. Best of all, All Wool compares a richness and warmth to the eye and a springy, comfortable feel that has not been duplicated by the use of cotton or man-made fibers. Long-lasting. All Wool carpet costs less than you think. It is easy to buy on the "snugg" rug. See Gradwohl & Pitchers' Large Selection of Rugs and Carpets in all the latest hand-loomed colors... make it important! We have specialized for 26 years in good All-Wool carpets. Large floor stock of all wool carpet on the coast.

GRADWOHL & PITCHERS'
House of Carpets

Convenient
Credit
Terms

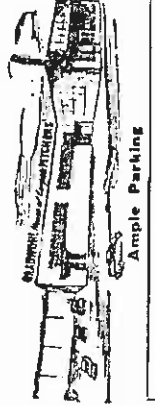

Ample Parking

*Sea Breeze Manor is located on Richmond Beach Rd., adjoining Innis Arden. Turn west off Aurora Ave. (Highway 99) at N. 185th St. 1.4 Miles west of Aurora.

5034 University Way

KE. 4611

Open Thursday
Evening
5 P. M.

Follow the parade to... SEA BREEZE MANOR

No. 17 on the Map

VIEW! VIEW! VIEW!

Olympics and Puget Sound

6 on 1'-Full Basement—Plastered
7 on 1'-Family Rooms—Built-in G. E. Kitchens
What ever your desires may be — Find Fulfillment

AT SEA BREEZE MANOR

See Our Parade Home at 1251 West 191st

OPEN HOUSE EVERY DAY
10:00 A. M. to 8:00 P. M.

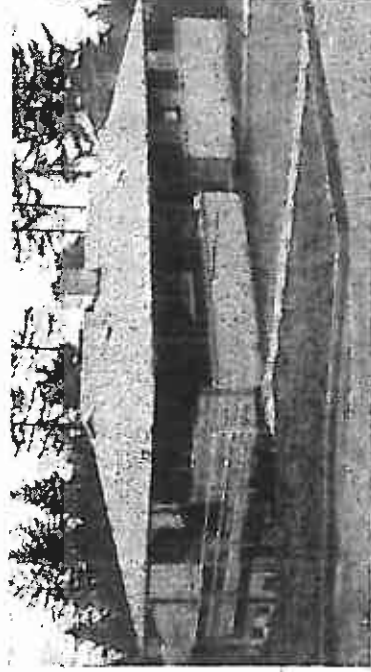

ON Richmond Beach Road adjoining Innis Arden. Turn west off Aurora Ave. (Highway 99) at N. 185th St. 1.4 Miles west of Aurora.

A DEVELOPMENT OF 15 QUALITY HOMES

Moderately priced

JACOBSON HOMES, INC., Builder
PARADE HOME

Financing By
Western Mortgage Co.

MR. BUCKLEY
DEXTER HORTON BLDG.
SE. 8368

ELECTRIC APPLIANCES BY

GENERAL ELECTRIC

The very latest ultra modern kitchen equipment in this G. E. kitchen is yours. Scores of convenient features in the built-in oven, range and refrigerator. The oven is easy to see into, easy to reach all dishes, easy to clean. Your range with four units provide five exact cooking heats. Family size refrigerator provides ample storage space. It's G. E. for the finest in appliances.

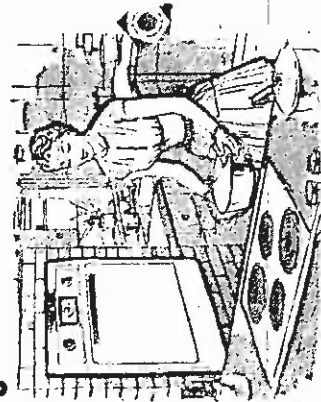

JACOBSON HOMES, Inc., wishes to thank the following men and firms for their aid in creating these delightful, individually-designed homes:

- All's Cabinet Shop
- Bayles Heating Co.
- Brennan Supply Co., Lighting, Fixtures
- Hardwood Floor Service
- Harold Jahr—Masonry
- Kenmore Lumber Co.
- Merlin Landrus—Plastering
- Rothco Plumbing Co.

Tune in the "GOSPEL WESTERNAIRES" each Saturday 6:00 P. M. to 7:00 P. M. Channel 13—KTW

LORRAINE TUTMARC REALTY realtors

PAUL H. "BUD" TUTMARC JR., Broker

Member N. E. B. A.

FL. 5010

7536 BOTHELL WAY

J. The Prattler-Glenns H. Sunday, September 19, 1934

Compact Living in Marine View Homes

Today's one-level house might well be called a house divided.

It's really half-in-half in that active areas are arranged on one side and sleeping and bathing areas on the other side. Such is good planning for the informal way we live today.

Douglas Viary is the designer of this one-level house of 1,380 square feet; James D. Burns is the builder. Open-house hours are from noon to 7 p. m. at 2121 1/2 S. Marine View Homes Addition.

The plan wastes no space. The entry is indicated by a square of slate and a wood grille and from this central site all rooms may be reached with ease.

Plenty of Light
Living and dining areas are planned together—each having a large window to light the spot gray-green walls. The fireplace is sandstone.

From the dining area a door opens into the kitchen, conveniently planned with an island in U-shaped plan. The sink is below the window, with space reserved for a dishwasher, budget permitting. Counters are a light-green tile with a deep-green splash-back. The refrigerator stands in one corner of the inside wall with space beside it for a serving cart or a breakfast table for two. Walls are cream; cabinets are birch.

Large Garage
An island counter, with open shelves above, separates the kitchen and family room. Here garden for indoor-outdoor play is a room, 13 by 18 feet, large. At the end of the room a stone trough accommodates the dog and a hot bath are handy activities of the growing brood for the children. Colors range from the one wall to the other, to the window, to the water heater, are placed compactly on the inside wall.

The plan contains three bedrooms. The master bedroom is large with individual wardrobe. Walls are warm-toned pink; the ceiling is off-white to reflect the natural light from the window wall.

One smaller bedroom is decorated in peach tones—the other in gold. The family bath is tiled smartly in black and white—white-tile floor and dressing counter and a black trim. The upper walls are painted pale pink.

SEAVIEW FOREST

Built by HARRY RENARDER

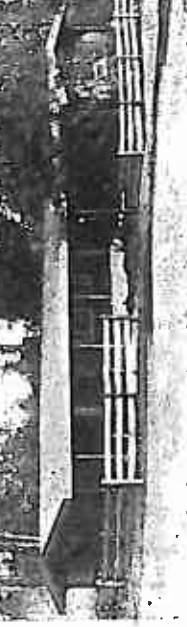

8227 187th S. W., Edmonds
No. 2 on the map

Suburban living at its finest. Long low brick and cedar Ranch Rambler in a native wood setting. Completely landscaped—

- 7 On 1—2,200 sq. ft.
- 2 master bedrooms
- Beam ceilings
- Sliding Glass Doors to Patio
- Birch Kitchen
- 2 Tile Baths
- Insulated Walls & Ceilings
- TV Family Room
- 2 Fireplaces
- Slate Entry
- Double Garage
- Separate Work Shop
- Built-in Range & Oven
- Dishwasher



refrigerator and freezer.



Magnificent copper doors add beauty & grace. Refrigerator meets all the needs of the fastidious housemaker.



421 Main St., EDMONDS GR. 3177

8227 187th St. S. W., EDMONDS

HUBBARD REALTY

GR. 3177

Be sure and enter the Home Tour

Driving Directions

Directions to Edmonds Sea View Forest
Go North on Aurora Ave. to 194th St. S.W.
If ground stop light, turn west to 88th Ave.
West. Turn right to 188th St. S.W. Right
4 blocks to Sea View Forest.

50 Courses Offered in Y. Hobby School

Registration for the Y. M. C. A. Hobby School, which offers some 50 courses, will begin tomorrow at the Central Y. M. C. A., 909 Fourth Av. Students may register from 9 o'clock in the forenoon to 9 o'clock at night through the opening of classes, Monday, October 8.

Classes range from landscape gardening, foreign-language instruction, dog-obedience training and making of mobiles. Classes, all of which are held in the evening, will last eight weeks.

Courses are offered in music, subjects for both beginning and advanced students. There are also requirements for previous scholastic training.

A listing of courses may be obtained by calling on telephone the Central Y. M. C. A.

Water Project

If you ever have to forego the pleasure of a shower when you want one or have to plan your housework around your hot-water supply, you are putting up with an outdated water heater, something you won't find in the new homes being shown in the great parade. Increasing use of home laundry and automatic dishwashing equipment has brought with it a need for larger size water heaters in most homes.

Farmers used 19,000 pounds of poisoned bait in a week-long drive on rats in Antrim County, Northern Ireland.

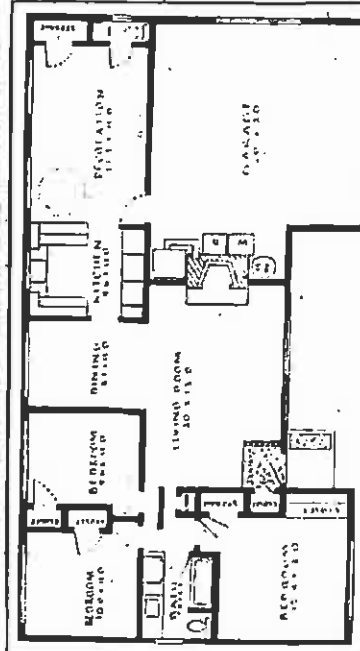
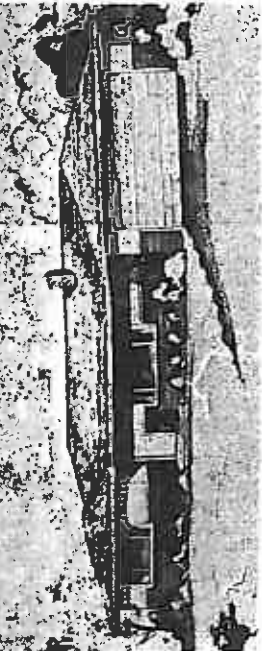

level house includes 1,380 square feet of living space plus a two-car garage. To reach Marine View Homes Addition drive south on Highway 99 to South 216th, turn right and follow open-house sign.

level house includes 1,380 square feet of living space plus a two-car garage. To reach Marine View Homes Addition drive south on Highway 99 to South 216th, turn right and follow open-house sign.

level house includes 1,380 square feet of living space plus a two-car garage. To reach Marine View Homes Addition drive south on Highway 99 to South 216th, turn right and follow open-house sign.

level house includes 1,380 square feet of living space plus a two-car garage. To reach Marine View Homes Addition drive south on Highway 99 to South 216th, turn right and follow open-house sign.

LANDSCAPING
1-900-500-5000
2-1000-5000
3-1000-5000
4-1000-5000
5-1000-5000
6-1000-5000
7-1000-5000
8-1000-5000
9-1000-5000
10-1000-5000

MALMO
1-800-555-5555
2-800-555-5555
3-800-555-5555
4-800-555-5555
5-800-555-5555
6-800-555-5555
7-800-555-5555
8-800-555-5555
9-800-555-5555
10-800-555-5555

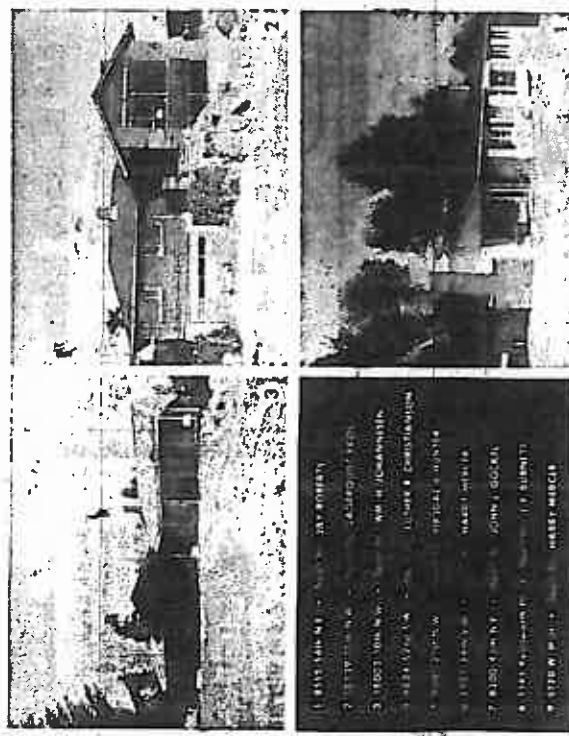

PICTURE FLOOR PLANS INC. GI. 3331

COMPLETELY FURNISHED BY RIGAL FURNITURE CO., REMTON

- 3 Bedrooms
- Streets, curbs
- Storm sewers
- Tile vanity baths
- Senwood cabinets
- Extra storage areas
- Mahogany paneling & trim
- Novelty brick fireplaces



Priced From \$12,650 To \$13,000

OPEN HOUSE DAILY FROM NOON TO 9 P. M.

Park Meadows

For the pleasant surprise of seeing a home... "Just as you have always dreamed of" ... at a price you can afford to pay... see...

Standard Equipment Automatic humidifiers are now standard equipment in heating systems built into most full condition during periods of heavy winter dryness.

98% of Seattle's new homes choose all-electric living.

1560 new homes built in the first six months of 1936 use Electric Cooking and Electric Water Heating and thereby qualify for City Light's All-Electric rate.

137,000 residence customers enjoy the economy of this low rate.

Seattle builders recognize the unmistakable preference for all-electric living and provide their homes with adequate electric wiring to operate conveniently and efficiently the growing number of electrical appliances that have become common-place in Seattle homes.

With the continuing trend to All-Electric, it is no wonder that Seattle boasts more electric ranges and water heaters than any other city in America... regardless of size. Seattle people know that they live better, for less, electrically.

SELF-SUPPORTING TAX PAYING

Seattle City Light



PAUL J. BAYER

Map for Open Houses Featured In Annual Parade of Homes

Sunday, September 30, 1936 H The Seattle Times 3

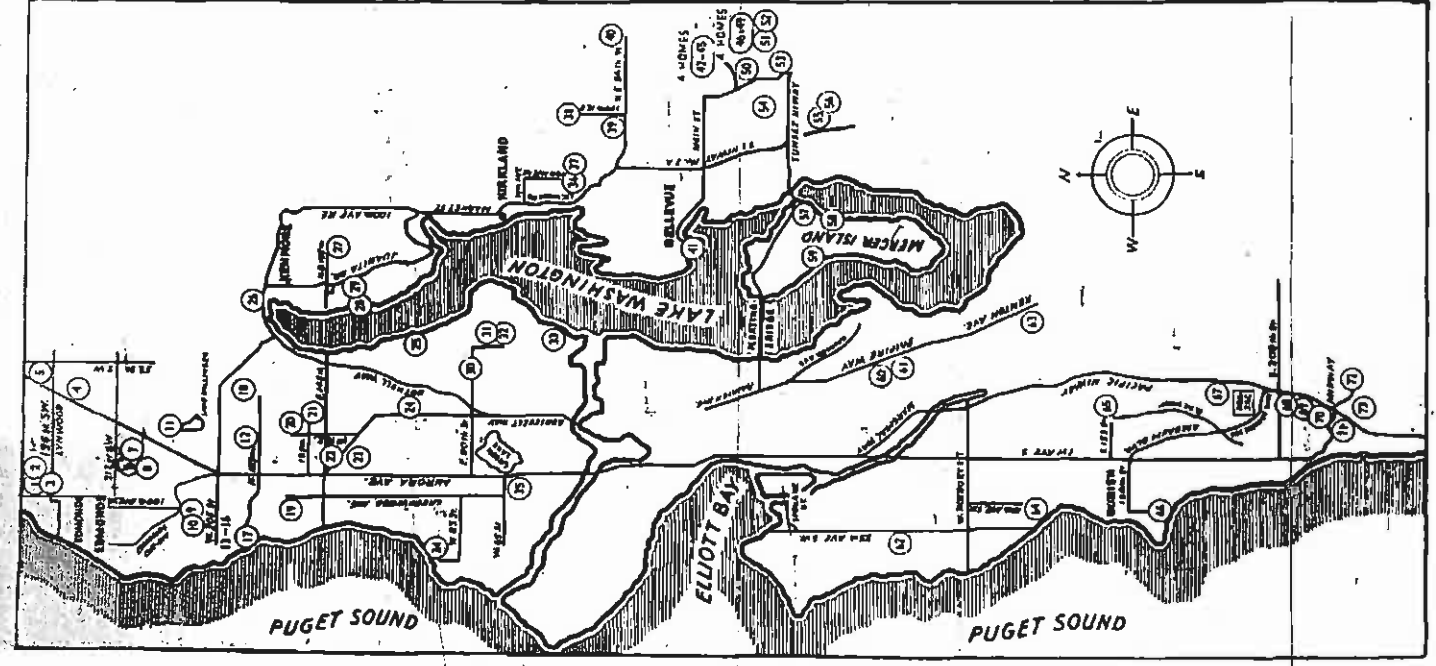

- NORTH END PARADE OF HOMES ROUTE**
1. WETTER CONSTRUCTION 18710 67th Av. W. (Hillwood Park)
 2. HARRY O. RENARDER, BLDG. 9227 187th S. W. (Seaside Forest)
 3. EMEWATER CONST. CO. 19503 74th Av. W. (Lyndale)
 4. HEGGEN CONST. CO. 3312 201st Place S. W. (Firewood Terrace)
 5. STEWART & POTTER CONST. CO. 5320 190th S. W. (Brookwood Park)
 6. MUNGER BUILDING CO. 9015 221st S. W. (Champane Houses)
 7. GORDON BUILDING CO. 8410 221st S. W. (St. Chase Lake)
 8. L. G. YEATON, BLDG. 8033 213th S. W. (Edmonds)
 9. ERWIN WOERNER, BLDG. 23031 99th W. (Edmonds)
 10. H. K. SCHROEDER, BLDG. 21026 107th Place W. (Forest Glen)
 11. J. W. MORRISON, INC. 23723 77th Av. W.
 12. EVERGREEN CONST. CO. 1662 North 201st (Park Lane)
 13. GORDON C. JOHNSON, BLDG. 321 W. 202nd (Bardahl Park)
 14. LAYERNE NEFF, BLDG. 410 W. 203rd (Bardahl Park)
 15. WALTER W. PAYNE, BLDG. 20323 4th Ave. N. W. (Bardahl Park)
 16. N & S CONST. CO. 336 W. 202nd (Bardahl Park)
 17. JACOBSON HOMES, INC. 1251 W. 191st (Seabeer Manor)
 18. TANGLEWOOD HOMES, INC. 18548 Wallingford Av. (Tanglewood)
 19. GUY O. FOSS & CO. 16326 Greenwood Av.
 20. ROFFE W. ECKMANN, BLDG. 143 East 156th (Paramount Park No. 2)
 21. HEGGEN CONST. CO. 350 East 151st (Crestwood)
 22. AMERICAN HOME BLDG. 14031 Bagley Av. (Haller Lake)
 23. GORDON BUILDING CO. 2142 North 137th
 24. BILTWELL CONST. CO. 10601 10th Place N. E.
 25. ALBERT BALCH 10310 46th N. E.
 26. NOHTILAKE HOME BLDG. 6118 N. E. 181st (K-mourer)
 27. IRA J. EDWARDS, BLDG. 7215 N. E. 156th (K-mourer, Heights)
 28. DONALD N. McDONALD, JR., BLDG. 6288 N. E. 151th (Highwood Manor)
 29. ENCEWATER CONST. CO. 6462 N. E. 151th (Highwood Manor)
 30. NYLO CHARLTON, BLDG. 3103 East 80th
 31. ALBERT BALCH 4015 East 75th (View Ridge)
 32. CHAPMAN CONST. CO. 3233 East 74th (View Ridge)
 33. GUY L. ALLEN, BLDG. 3909 51st Av. N. E. (Laurithurst)
 34. LAGERQUIST BROS., INC. 2328 West 97th St. (Sound View)
 35. THORNBERG CONST. CO. 613 North 63rd St.
- EAST SIDE PARADE OF HOMES ROUTE**
36. E. G. FLOVENS, BLDG.-REALTOR 10618 N. E. 15th (Willow Lane)
 37. WALLY TAYLOR, BLDG. 108 N. E. N. E. 45th (Willow Lane)
 38. GELI. A. LONG CONST. & BLDG. 12530 N. E. 10th
 39. CHERRY HEIGHTS, INC. 12327 N. E. 28th
 40. ROBINSON HOMES, INC. 2615 162nd N. E. (Sherwood Forest)
 41. ROBINSON HOMES, INC. 107 Overlake Drive East (Medina)
 - 42-45. BELLA & VALDEZ, INC. Lake Hills (4 homes entered)
 - 46-49. LEONARD HOMES, INC. Lake Hills (4 homes entered)
 50. STANLEY INDUSTRIES 1603 1416th S. E. (Park Meadows)
 51. HEBB & NARODICK CONST. CO. 1646 1516th S. E. (Split Wood)
 52. WILSON-PHILLIPS CONST. CO. 2301 153rd S. E. (Holliswood)
 53. WILSON-PHILLIPS CONST. 2405 128th S. E. (Neritdale)
 54. PEARSON & ASSOCIATES 1232 123rd S. E. (Mocking Bird Hill)
 55. PEARSON & ASSOCIATES 1311 123rd S. E. (Mocking Bird Hill)
 56. ROBERT STEWART, BLDG. 1030 97th S. E. (Merewood Shore Club)
 57. GROLI CONST. CO. 1239 97th S. E. (Merewood Shore Club)
 58. ELMER V. MOSS, BLDG. 8805 39th S. E. (Merewood Island)
 59. J. F. HAY S. CONST.
- SOUTH END PARADE OF HOMES ROUTE**
60. H. G. VAN CLEAVE, BLDG. 5925 32nd Av. S.
 61. A. C. GOODWIN, BLDG. 5030 32nd South
 62. R. L. BURGESS, BLDG. 7126 38th Av. S. W. (West Seattle)
 63. A. C. GOODWIN, BLDG. 6020 Harrel
 64. BENTON CONST. 31905 18th S. W.
 65. PETERSON & HART, INC. 1015 South 150th St.
 66. GLEFF ROSAND, BLDG. 1935 S. W. 165th St.
 67. RICHY HOMES, INC. South 170th & Tacoma Heights
 68. MULLALLY BUILT HOMES, INC. 2020 South 216th St. (Marine View Homes)
 69. J. W. STIKET, BLDG. 2126 21st Av. S. (Marine View Homes)
 70. JAMES D. BURNS, BLDG. 2121 21st Av. S. (Marine View Homes)
 71. BLAKLEY BROS.-LAND DEV., INC. 2345 26th Av. S. (Del Rose Manor)
 72. HEBB & NARODICK CONST. CO. 1130 South 210th (Valley Vista)
 73. J. W. MORRISON, INC. 23213 29th Av. S. (Del Mar)



Attractive Television Console Can Be Made Easily, Cheaply

By BILL BAKER. Now here's how you can get Furniture Designer to Stars your name and address. Send How about turning your name and address (very simple model TV set into a hand-some television console? Too expensive, you say? Better, Seattle, please, P. O. Box 1961 can have a professional looking design for a light in the house of only a few dollars for materials and a few dollars for labor. Using my Pattern Package, No. 144 even the novice wood worker can put that extra-built look on his home. Provisional in design, the TV console will fit into any furnishing style. In the ultra-modern room, for example, the unit becomes a perfect accent item. Your finished console will hold any table-model TV up to a 24-inch set without the need of electrical work. Just slip the set into the cabinet—there's all. A drawer at the bottom of the console will hold your photographs.

SEE YOU DAN DETAIL AN OIL BURNER CONVERSION WITH CONTROLS ONLY \$267.90

Convert your oil burner to gas. Save money. No more oil. No more mess. No more noise. No more soot. No more danger. No more waiting for a professional. No more waiting for a professional. No more waiting for a professional. No more waiting for a professional.

Take Hills HAS PAVED STREETS

A New Era in Suburban Living

MAPIER & SCOTT
Seattle's Heating Headquarters
1927 4th Ave. S. SE. 1477

- CONTRIBUTING TO THE SUCCESS OF THE MULLALLY MASTERPIECE AT MARINE VIEW HOMES ARE THESE COMPANIES:
- Acme Glass Co. glazing & mirrors
 - Black River Quarry quarries & crushed rock
 - Building Supplies Co. lumber
 - Coast Cedar Products order retailers
 - Diamond Tile Co. ceramic tile
 - Dellort, Griffin, Harrigan & Associates wallpaper & painting
 - General Heating Co. gas furnaces
 - Glenn-in Overhead Dr. Co. garage doors
 - Guarantee Floor Co. hardwood floors
 - Hilldale Lumber Co. dimensional lumber
 - Terry Hoge cement contractor
 - Dan V. Klier brickwork
 - Loyal Fuel & Lumber Co. lumber & sawwork
 - Moore Sand & Gravel Co. gravel
 - Merrick Painting & Decorating paint & wallpaper
 - Mittal Materials Co. brick, stone & building materials
 - Queen City Electric electrical wiring
 - Roberts Installation Co. wallpaper, shingles
 - S. & K. Drywall Co. plasterboard
 - Stanley Garage Door Co. garage doors
 - Robert Thomas excavation & retaining
 - Valley Glass Co. glazing & mirrors
 - West Seattle Hardware Floor Co.
 - Woodway Masonry brickwork
 - Woodsen Electric electrical

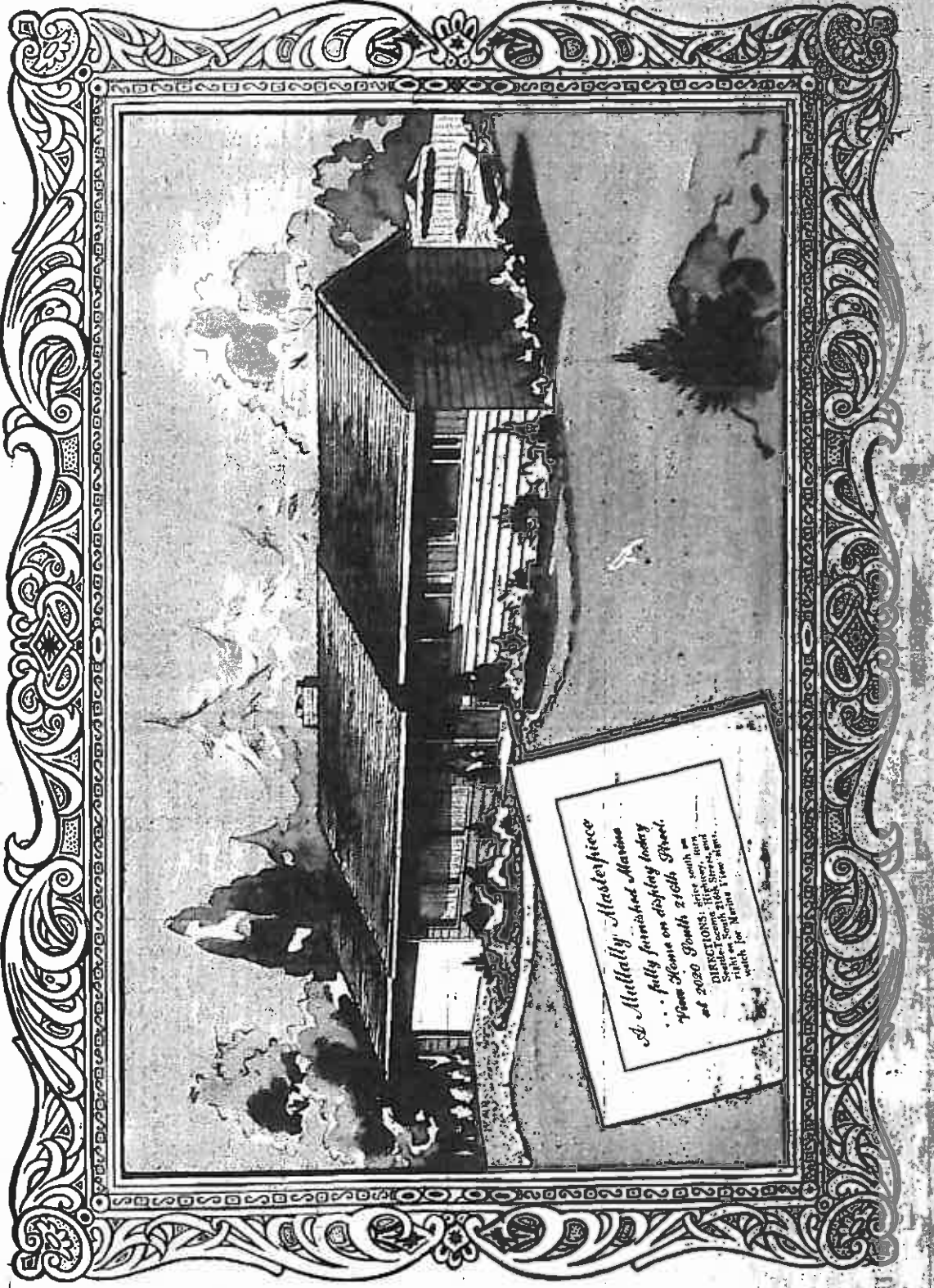

Convenience Featured in Quality Residence

1,510 Sq. Feet In One-Level House

A large corner lot in a neighborhood of substantially built homes provided a good setting for this one-level house. It has 1,510 square feet of living space plus a large two-car garage. The house, built by the W. J. Haws Co., is a masterpiece of planning on the large corner site. Where children may play freely, and safety for adults, who love to garden may live in beauty and comfort.

Examine the plan and note how the rooms have been planned by Nelson & Steiger, architect, and the contractor, Nelson & Steiger.

The exterior of the house combines brick planters, wide cedar siding painted sandalwood color panel linets and dark brown trim. A combination "cobble" enough for young people refined for older owners.

The state-of-the-art opens into the family room, and the right into living room. Near the utility center, planning deck are planned on first floor. From this utility room a nearby spot for the car shelter.

From the breakfast room the more quiet living room may be used in various ways. For young parents there is a master bedroom and two children's bedrooms. For the older couple one room may be used as study, another as guest room. The third is a half-bath adjacent to the living room. The master bedroom has a large closet.

Floors are hardwood, with state used for the living room. In the living room the fireplace is fashioned of Roman brick. In the family room, Cascade brick is used. The fireplace wall of the family room is finished in raked cedar and lowered doors are used for a decorative touch.

For the dining room, sliding glass doors open onto the paved patio so that outdoor dining is enjoyed on the main side of the property during warm weather.

The kitchen is arranged on a popular pattern during meals and breakfast room during walks. Bright yellow cherry backsplash and floor for the brick cabinet.

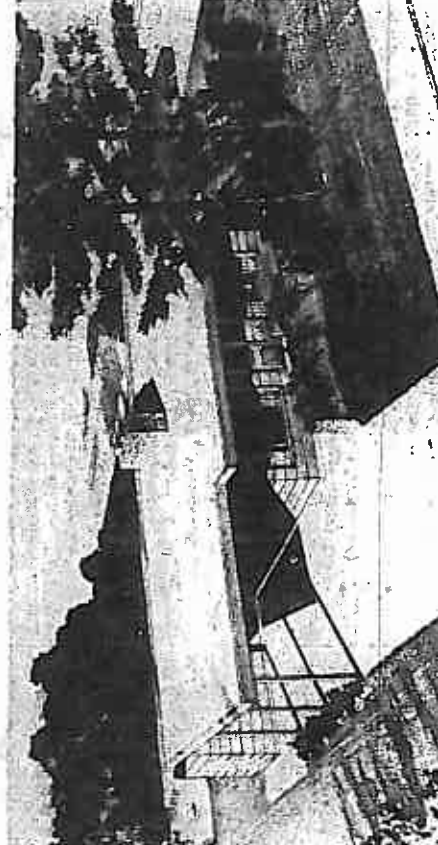

OPEN HOUSE: Chosen for its livable plan, quality construction and effective color combinations, this one-level, three-bedroom house of 1,510 square feet plus a two-car garage is on view for the public at 3103 E. 80th.

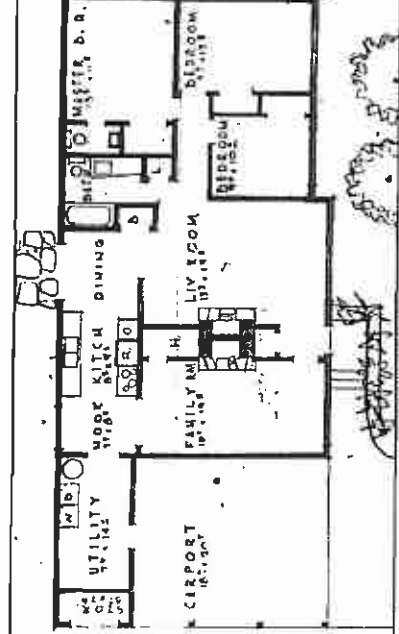

TOO BEAUTIFUL FOR WORDS . . . OR PICTURE!
you'll just have to see
10348 48th Ave. N.E.
BREATH TAKING LAKE VIEW
Official Trade of Homes Party
Crawford & Conover, Inc.
8040 35th Ave. VE. 5555

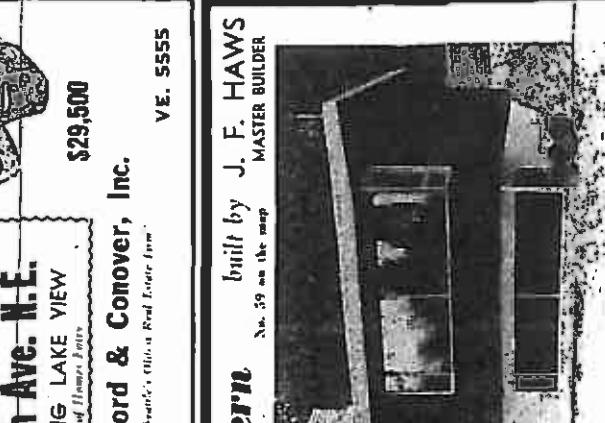

Mercer Island Modern
built by **J. F. HAWS**
MASTER BUILDER
3924 88th S. E.
PRICED FROM \$19,500
• 7 rooms—3 bedrooms
• Slate-Split level entrance
• Sliding glass doors to patio
• 2 floor to ceiling brick fireplaces
• Mahogany cabinets & trim
• Built-In Electric Oven
• Counter Top Range
• Plenty-closet & storage space
• Insulated thruout
• Daylight basement

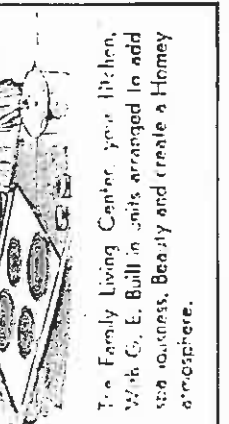

The Family Living Center your kitchen, with C. E. Built-in units arranged to add new brightness, beauty and create a Home atmosphere.

J. F. HAWS REALTY
8300 BOTHELL WAY VE. 4818

GENERAL ELECTRIC
ELECTRIC
NORTHWEST PATENTERS
BERGLUND & STARLEY
LONDON-CONRAD
W. W. BRENNAN
MASONRY CONTRACTOR
NEWTON ELECTRIC CO.
ELECTRICAL REFRIGERATION

J. F. HAWS Construction Co. express their appreciation to their many customers for their help and co-operation in building this lovely home.

Beverage Firm Leases Building On Westlake Av.

The Hinesley Building, 1225 Westlake Ave. N., has been leased for a long term by the Pacific Beverage Co. The new owner, a commercial and industrial realtor, announced yesterday.

The concrete and brick building contains 24,000 square feet of floor space. It is owned by the Hinesley Building Co., president of the firm.

The building, which was completed by January in the last year, will be used for the distribution of beer. The lease is for 25 years with a substantial increase in the rent after the first year.

Plenty of Timber in our forests now to build a six-room house for every man, woman and child in the county—more than 177 million acres of timber.

There is enough saw timber in our forests now to build a six-room house for every man, woman and child in the county—more than 177 million acres of timber. The State of Washington has a long term lease on the timber and is offering it to the highest bidder.

The State of Washington has a long term lease on the timber and is offering it to the highest bidder. The timber is located in the Cascade Range and is of the highest quality.

Northgate Furniture
invites you to visit the
"Spiri Wood" Model Home
IN BELLEVUE
TASTEFULLY FURNISHED WITH
Counterpoint
by Drexel.
See our new and lovely Counterpoint Collection of
Northgate Furniture
FURNITURE WORTH LIVING WITH
NORTHGATE, EAST 110th STREET, 1/2 mile South of Lakeland on the Hill, GL 7720.

NEW REXCO BUILT-IN REFRIGERATOR AND FREEZER
Would you be happy if you had a refrigerator with copper doors and a freezer compartment? Rexco built-in refrigerators and freezers are the answer. They are built-in, so they fit in perfectly with your kitchen decor. They are also available in a variety of colors and finishes. Contact us today for a free literature kit.

DISTRIBUTOR: MODERN HEATING SUPPLY CO.
3612 First Avenue South, Seattle
SENECA 6193
DEALERS:
ALBRIGHT'S 1500 N. 2nd, Seattle
ANDERSON'S 1500 N. 2nd, Seattle
ARNDSON'S 1500 N. 2nd, Seattle
BAIRD'S 1500 N. 2nd, Seattle
BELL'S 1500 N. 2nd, Seattle
BENNETT'S 1500 N. 2nd, Seattle
BERRY'S 1500 N. 2nd, Seattle
BISHOP'S 1500 N. 2nd, Seattle
BLISS' 1500 N. 2nd, Seattle
BOKER'S 1500 N. 2nd, Seattle
BONN'S 1500 N. 2nd, Seattle
BOSTON'S 1500 N. 2nd, Seattle
BOYD'S 1500 N. 2nd, Seattle
BOYD'S 1500 N. 2nd, Seattle
BOYD'S 1500 N. 2nd, Seattle
BOYD'S 1500 N. 2nd, Seattle
BOYD'S 1500 N. 2nd, Seattle
BOYD'S 1500 N. 2nd, Seattle
BOYD'S 1500 N. 2nd, Seattle
BOYD'S 1500 N. 2nd, Seattle
BOYD'S 1500 N. 2nd, Seattle
BOYD'S 1500 N. 2nd, Seattle

See Rexco
Built-In Refrigerators and Freezers
In These Homes
Hester Construction Co.
1218 West Dravus
Mollard E. Hester, Builder

See Rexco
Built-In Refrigerators and Freezers
In These Homes
CHERRY HEIGHTS
Bellevue
Jack Edin Counts, Builder

See Rexco
Built-In Refrigerators and Freezers
In These Homes
SAVVIEW FOREST HOMES
Henry Rensader, Builder
8227 187th S. W., Lynnwood

See Rexco
Built-In Refrigerators and Freezers
In These Homes
LAKE HILLS, BELLEVUE
Leonard Homes, Inc., Builder

See Rexco
Built-In Refrigerators and Freezers
In These Homes
EDDIE PERSONS
Builder
KENT, WASHINGTON

See Rexco
Built-In Refrigerators and Freezers
In These Homes
JOHN P. HOPKINS CO.
Builder
Mercer Island, Wash.

Completely Furnished Homes Will Interest Parade Visitors

So that visitors may see how in the custom made carved the Sabreer Manor home, 1274 W. 10th St., built by G. Bellevue has furnished eight highways. The Major Furniture Co. planned the furniture for the living room of this home when completely furnished. In smoke wallpaper in the living room, four leather Co. planned the furniture for the living room of this home. The homes are built by the S. J. & W. Co. for a Stately built home, 2020 It is said to be worth \$12,000. The homes are built by the S. J. & W. Co. for a Stately built home, 2020 It is said to be worth \$12,000. The homes are built by the S. J. & W. Co. for a Stately built home, 2020 It is said to be worth \$12,000.

Leading the Parade of Homes

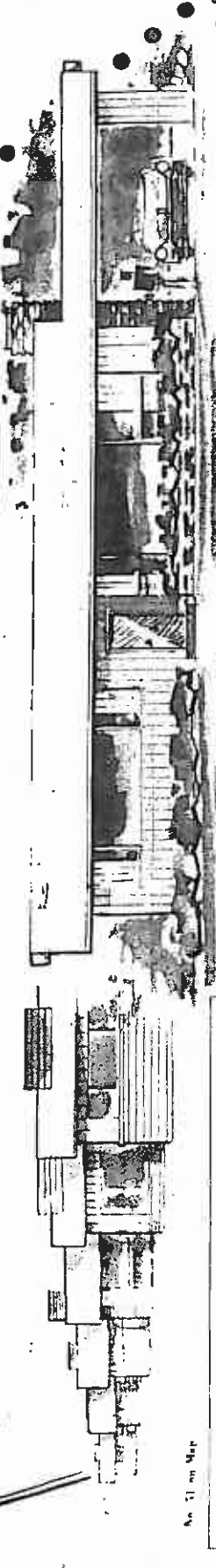

Parade of Homes Special
X-RAY SERIES HOUSE
 The lovely tri-level home featured in today's X-ray series is being furnished by Northgate Furniture Co., Northgate and the rugs and draperies are from PENNEY'S downtown store.

JOIN THE PARADE OF SMART HOME BUYERS TO

Spirit Wood

In these fine homes are displayed

NORGE

QUALITY APPLIANCES

Hebb & Nardick, Builders of SPIRIT WOOD, have chosen NORGE because they are America's top-rated Appliances, with newest features, newest styling and a proven record of long-lasting convenience and economy for the homemaker...

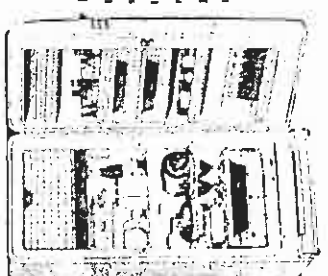

NORGE REFRIGERATOR, the beautiful big family special... in the every thing, spacious freezer, new tilt-down shelf guards make all your needs possible.

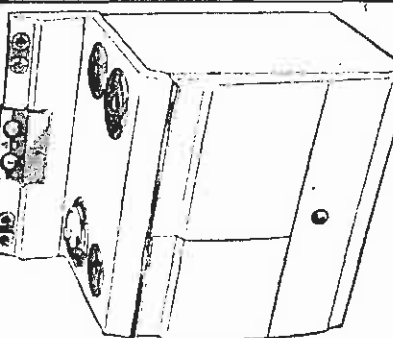

Year-ahead styling in the **NORGE RANGE**... the most exciting range in the world... it does your cooking automatically.

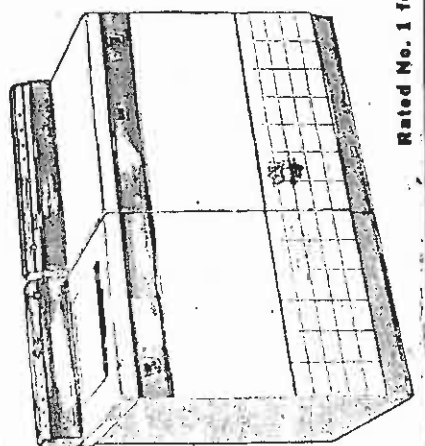

America's No. 1 Pair NORGE Dish Automatic Washers, with the new Dispenser wheel which adds rinse water conditioner... automatically.

NORGE "Time-Line" Automatic Dryer Something really new in exhausts 4-way selective drying.

Rated No. 1 for the Third Consecutive Year

BUILDERS: HEBB & NARODICK
 EXCLUSIVE REPRESENTATIVES

BELLEVUE REALTY
 Gibson 8101

DRIVING DIRECTIONS
 Cross the floating bridge, drive east north on new overpass to east on the Sunset Highway (=10) S. E. 16th, turn right 1 mile to East-Gate overpass and proceed Spirit Wood.

Open House 1 to 8 p.m.

Minimum 6.1, F. H. A. financing pre-arranged for you, thru SEATTLE TRUST AND SAVINGS BANK. G. I. 2% down up to \$15,000

At last, we have been able to bring HEBB & NARODICK to BELLEVUE to develop our beautiful tree-studded "SPIRIT WOOD". Here, nestled in nature's own park are available for your choice, six select models... all carefully planned and designed by Durham, Anderson and Freed, Architects.

There are 68 beautiful tree-studded tracts, some will have a fine view of Phantom Lake. All homes have three fine bedrooms, and range from conventional to contemporary to tri-level. There are black top streets and curbs. The location is close to shopping, schools and recreational lakes.

You may choose oil or gas furnaces. There are sliding glass doors to patios, pullman kitchen with large eating areas, family dining rooms, fireplaces, vanity baths, wardrobe closets, inside and outside storage and many, many more of the fine features you want in a home. Prices range from \$13,250 to \$17,250 with all accessories for water and paving included in the price.

Be Careful! Keep glass bottles and jars, Sunday, September 30, 1934, 14

LANDSCAPING
MALMO
 LIMITED SERVICE GARAGE
 2215 UNIVERSITY ST.
 PH 1-1011

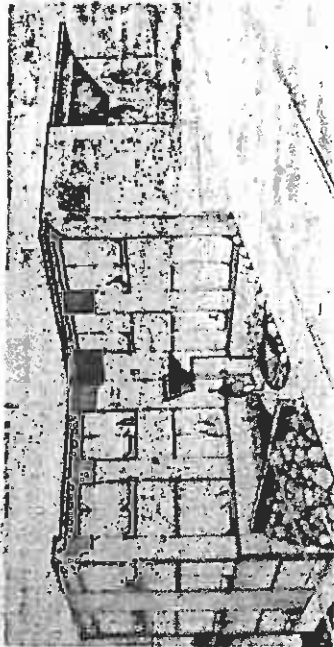

DOWNTOWN IMPROVEMENT: The office building shown in this architect's sketch is under construction at 210 Cherry St. It will be owned by an accounting firm. Noble

Accounting Firm Constructs New Quarters

A three-story office building, the Denver architect, is to be completed in the next few months. The building is to be owned by an accounting firm. Noble

The new structure will contain 100,000 sq. ft. of office space. A portion of the building will be utilized as a parking garage. The building will be completed in the next few months.

The building, designed by Customer and tenant park, both later on.

Big Production
Construction is the nation's largest plastic producing activity. The present growth rate is expected to exceed \$500,000,000 a year.



Janitrol
LOOK FOR Janitrol on Ordinary Equipment
NATURAL GAS HEAT GREAT
By the Leader for 35 Years
COOKER RANGE CO. 1247 10th St. S.E. ALBANY, GA. 31707
ROBERTS HEATING, INC. 5018 Westwood Hwy. SE. ATLANTA, GA. 30328

CEDARBROOK Addition
No. 25 on the map

NELS NYBERG
Member Builder

TRI-LEVEL CONTEMPORARY
priced from \$20,000 to \$23,000 or will build to order

Driving Directions
Drive north on Roosevelt Way to East 104th St. then east 1 block to 11th Ave. N. E. then north to East 106th St. Follow the arrows to 10601 10th Pl. N. E.

COOPER Realty
7600 AURORA AVE.
KE. 8008

Features
S-cluded—Wooded Setting
1600 sq. ft. finished living area
Slate Entry
Cathedral Ceilings
2 Raised Hearth, floor to ceiling brick fireplace
Extensive use of mahogany and veneered throughout
Triple plumbing
Built-in oven, range, dishwasher
Finished recreation room

BE SURE OF THE HOME
when you call

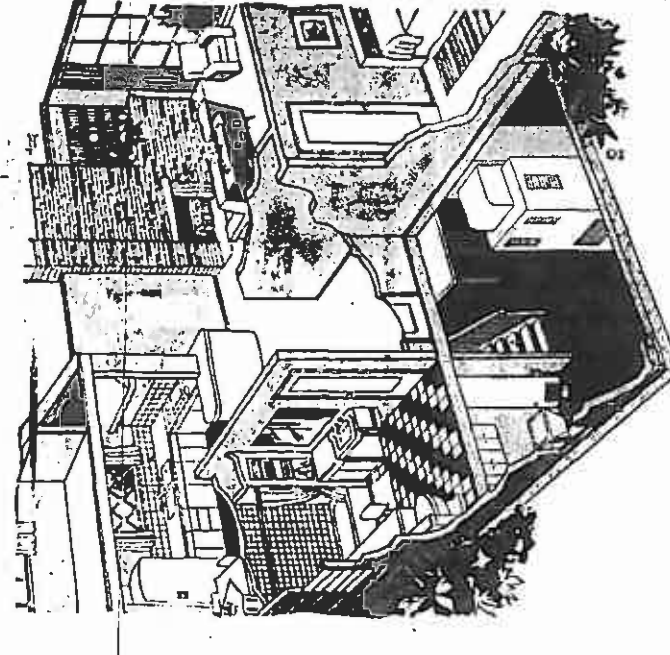

Builders
VIRGINIA LEE HOMES, INC. P.O. Box 468, Kirkland, Va. 22083
"CUSTOM CONTRACTING" 14377 Condit, EM. 7417
WETTER CONSTRUCTION CO. Hillwood Park, #8717 Hwy. 99 N., GR. 3151
HAROLD B. WIGSTROM 22530 4th N.W., GL. 1148
E. T. WILSON 4828 Great Peace, S.A. 1019
"BREEZE WILSON" 309 1st West, ALder 6400
WYMER & SON 3718 E. 163th, EL. 4144
LEVER WISWILL 23107 100th West, Edmonds, LI. 3140
L. E. YEATON 1224 East 130th, GL. 7810

Associates
ADVANCE BUILDERS SUPPLY 3536 Stoneway, EV. 1987
ALVETED WFG. CORP. A distributor of the Almetex Window in the grace. Fully covered mold br., 3837 13th W., GA. 6860
ATKINSON ELECTRIC CO., INC. 4033 Stoneway, ME. 3773
BALLARD FEDERAL SAVING & LOAN 2020 Market St., SU. 7176
"HAYLES" SPECIARCH INC. Heating Equipment, 3907 12th N.E., ME. 0777
BALVIEW DISTRIBUTORS, INC. Appliances & Builders, 129 1st Ave. West, AL. 0770
BEADIX SALES, INC. Corner & Ravall, 4615 8th N.W., HE. 2560
BEAM ELECTRIC CO. 924 1st Ave. S., EL. 2013
BIT RITE ALUMINUM PRODUCTS WINDOWS—DOORS 1927 21st S., CA. 4101

Associates
ACME-GARRETT & TYLE 4200 Aurora, EV. 0444
ACME MILLWORK, INC. P.O. Box 468, Kirkland, Va. 22083
AGRI-QUALITY ETC. 11249 87th St., LA. 4433
J. E. WICK Specializing Quality Homes, 17940 Seward Road, Kirkland, WA. 9803

- Builders**
W. GORDON ROGERS 3723 7th Ave. S.E. ALBANY, GA. 31707
ED F. ROMAN 24 S. Ballinger Way, G.L. 2470
CLIFFORD ROSLAND 1021 S. W. 149th, LO. 7764
THOS. P. ROSE 2 S. Beech Drive, 1575 15th N.W., LI. 4711
RINKELS CONSTRUCTION CO. 16 S. 10th St., LO. 2383
CHRIS SALAMONSEN 850 Bruden Way, Edmonds, GR. 4937
LESTER C. SHUBERT New Homes, Renton, WA. 98148
DONALD W. McDONALD, JR. 730 Fairview Ave., EL. 2742
R. K. SCHROEDER 1204 Beach, WY. GL. 4555
SCOTTIE HOMES 512 1st North, RM. 23, 9414th 4433
CARROLL I. SMITH 16721 Wallingford, L. 8355
- Builders**
LEE A. HERRINGER Custom Builders, 3723 7th Ave. S.E. ALBANY, GA. 31707
LEONARD HOMES, INC. 14217 Lake Park Blvd., Glendon 6337
MAJOR HOME BUILDERS 6910 27th Ave. S., LAder 7920
R. M. MATSON 227 1st, GR. 7492
LUDWIG WATZ 18028 Millbrook Road, LO. 2386
F. R. McARRE, INC. 3040 Market St., HE. 2400
R. E. McGRATH & SONS 100 Cedar Court Lane, Ballwin, GR. 5732
DONALD W. McDONALD, JR. 730 Fairview Ave., EL. 2742
MEACHAM CONSTRUCTION CO. Remodeling & Repair, 9326 47th S.W., AV. 4647
R. B. MOORE 17551 1st N.W., EM. 2743
J. F. MORGAN Contractors & Builder, 3500 West House St., AL. 3134
MORGAN CONSTRUCTION CO. 3058 East 103rd, Vermont 0448
ELMER Y. MOSS, BUILDER Mercier Island, AD. 5444
WILLIAMS BUILT HOMES, INC. 3709 Bushy Way, HO. 7070-TR. 3585
MUNGED BUILDING CO., INC. 20908 Aurora Ave., Lincoln 2211
NORTOLAKE HOME BUILDERS 6178 N. E. 182nd, T. #10-1883
TED Y. PAULSON 8350 Beacon Ave., RA. 2159
TOM PAULSON Specializing in Custom Built Homes, 905 12th Ave. N., GR. 4480
WALTER W. PATRE 141 Daly St., Edmonds, GR. 4945
PRESTON CONSTRUCTION CO. 18538 Alhambra Ave., LI. 3248
POWELL CONSTRUCTION CO., INC. Seaman Homes, Inc., 9434 Cedar Way, HO. 5040
RAMBER HOME BUILDERS 4467 Ramer Ave., RA. 8793
BANKSTAD BROTHERS New Homes in Olympic Golf Course, 7315 27th N.W., DE. 4490
RBM CONSTRUCTION CO. 3826 East 96th, KE. 6090
R. E. RENNINGER Custom Builders, 732A 15th N.W., SU. 7150-HE. 8996
HARRY B. RENKLE 17738 Burbank, GL. 0166
DEBY HOMES, INC. 13215 24th Ave. S., LO. 7373
ROSSIGNOL HOMES, INC. 13 Central Way, VA. 6263
Kirkland, Washington
- Builders**
I. L. HOLLOWAY 520 Kirkland Way, Kirkland, VA. 2273
JOHN P. FLYNN P. O. Box 137, Bellevue, GR. 4264
GUY JOSS New Homes—Terra Linda, 4871
BILLESPE CO., INC. 614 W. 125th Pl., EM. 5755
A. C. RODDICK New Home Specialists, Lauder 4151
W. W. GORDON Custom & Speculative, Garden Building Co. GL. 9490
GUNDERSON & THOMPSON 311 E. 92nd, PL. 7063
S. BERNARD EWING 1421A 10th Pl. N. E. GL. 4213
DAVID KARNET 13759 4th N.W., EM. 1515
REBA & MARQUEE CONST. CO., INC. Our Newest Development, 5 E. 16th & 17th S E, MO. 4334
- Builders**
MARKEN CONSTRUCTION Remodeling & Maintenance, 614 Yale Ave. N., E. 8543
DAVID KARNET 13759 4th N.W., EM. 1515
REBA & MARQUEE CONST. CO., INC. Our Newest Development, 5 E. 16th & 17th S E, MO. 4334
- Builders**
AMERICAN HOME BUILDERS Sidney H. Boyes, Builder, 15765 Belknap Way, EM. 7227
SAMUEL ANDERSON CO. 5014th 8079
BARRETT & DUFFY HOMES, INC. 423 S.W. 152nd St., CH. 7100
ROBERT J. BAIRD 5252 Pulaski Ave., PL. 8123
ALBERT BAUER, COMMUNITY BLDG. Wedgwood-Viewridge, VE. 5555
President Pl. Panorama View, LA. 8764
Linnwood, GR. 4608
BART & WATCHE, INC. Developers, Bridge Trail Pl., 3700 L.L. Way, Blvd. N. E., Kirkland, VA. 6041
BELL & FALDZ Developers, 4 Lee Hills, Eastgate, Glendon 8135
BENLOW CONSTRUCTION CO. Chesapeake Homes, for S.W. Seattle, 9430 16th Ave. SW, AV. 4430
BLANKLEY BROS. 1400 Development, Inc. Detroit Manor, Midway, WY. Tenny 2256
R. B. BURDICK CONST. CO. General Cont. & Remodeling, 4756 48th N.E., F. 4253
LARS T. BOTO 2133 27th Ave. West, ALder 4705
A. W. BROWN 2814 1st St., Rainier 5363
CARROLL J. BROWN 1430 Richmond Beach Dr., Lincoln 2764
OMAR B. BUTLER, BUILDER Of Quality North End Homes, 6837 E. 100th, KE. 9214
CALPANA CORTELLI CO., INC. Quality Homes, Exclusive with Crawford & Co., VE. 5555
CRENSHAW CREST M. BELLEVUE VA. 1110
Glenview Homes, Inc., CH. 2200
"Early American Homes" 46 Bruce, ALder 6507
FRED DANIELSON 2009 W. 92nd, SU. 1140
ELMER A. GLENN Quality Homes, HO. 0945
WEL BESENEDELY 10209 39th S.W., AV. 0350
ALEX W. HANSEN 3800 41st Ave. South, Rainier 8230
EASTON & WELLS, INC. 75524th N.W., HE. 8080
BOLE W. ECKHART, Builder, North End Quality Homes, 12263 Conley Ave., GL. 4426
EMERWATER CONSTRUCTION CO. Quality Homes & Remodeling Experts, 17005 Belknap Way, GL. 3782
LARRY E. FARWELL 14603 27th S.W., LO. 2182
E. FERRELL & SON 1524 Fairview, Rainier 8239

For all your home building needs... remodeling needs... call a Home Builder Member

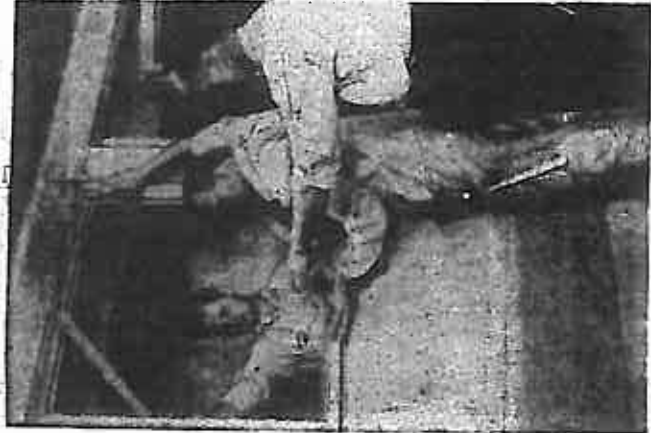

FOR FUTURE PARADES: Many a carpenter who worked on homes in this week's giant parade, got his training at Edison Technical School, where the carpentry classes are part of the apprentice trade program. Here two of the carpenters, left, Ronald Huber, and Dean Morgan, learn a trade to fit a window properly. (George Pitt, right), is the director of the carpentry classes.

Nothing helped us more in planning our new home than our visits to former Seattle Times Parades. said Mr. and Mrs. Walter Shigley, the couple honored by The Times today, when they commented on their own study of evidences before they decided to build their own "parade." said Ruth Shigley.

High Standard
 The high level of today's housing with built-in appliances and oversized storage has set standards of purchase that are carried over into other fields. Generally speaking, therefore, the building expansion has proved utterly expansional to the dynamic state of the nation's economy.

Take Hills
 HAS STORM SEWERS

EST
 A New Era in Suburban Living!

Parade of Homes Offers Best in Northwest Living

"We often have taken the remodeling about the time and them, each and every one, a Times home-of-the-week page place that they say, similar, chances in to design and building the trip to wherever it was once planning. The Shigleys are typical of Shigleys and three other typical couples who plan to build for themselves or buy for their new home, they are when they find what they want. In, is premitting the housing likely to enjoy its every detail. The Parade of Homes gives needs of many families.

ROLFE ECKMANN'S
PARAMOUNT PARK
 3rd N.E. and E. 155th St.

★ 5 ON 1, 1 1/2, Empty Pkcs
 ★ 6 ON 1, 1 1/2, Empty Pkcs
 ★ 6 ON 1, 1 1/2, Empty Pkcs

Your Color Choice

Longest G.I. & F.H.A. Terms \$13,250.00 up

- PAVED STREETS
- OVERSIZED FAMILY LOTS
- MANORIAL DOORS & TRIM
- DERAMIC TILE
- 8 FORMIDA
- BRIGHT KITCHENS
- ARIZONA STONE FIREPLACES
- SILENT OAK FLOORS

WING REALTY
 9111 Roosevelt Way
 Plaza 9112

Record exports of...
 treated latex are reported by H. Sunday, September 30, 1954
 Cambridge's rubber industry
 N.Y. Standard, was settled by
 Europeans in the 1890's.

"Is This the Living Room?"

NOT YET!... BUT IT WILL BE ONE OF THE MANY IN OUR \$2,000,000 new home building program... some are started... some will be soon.

See the Completed Home at 4015 East 73rd
 Official Parade of Homes Entry

OR DROP IN AT
Crawford & Conover, Inc.
 9040 35th N. E. VE. 9555

THE BEST on a member of Builders ASSOCIATION OF GREATER SEATTLE

The Home Builders are constantly working for you and have accomplished substantial results in finding the solution to the industry's problems... expediting production of materials... developing cost saving methods... encouraging better design and land planning... securing better financing terms... modernizing building codes... developing new materials and new construction methods to improve quality, reduce costs and speed the production of homes.

The following members of The Home Builders Association of Greater Seattle made this message possible.

- Associates**
- COAST MORTGAGE & INV. CO.**
 Distinctive Floor Coverings
 3342 Ballard Ave. DE 1262
 - DELMAR PAINTING & DECORATING CO.**
 1905 N. 105th DE 6402
 - DOMESTIC SUPPLY CO.**
 201 Westlake Ave. N. SE 2029
 - F. B. CONWELLY CO.**
 Serving the Builders of the Northwest with Merco and your every appointment
 1015 Republican St. SE 4155
 - CONTINENTAL INC.**
 810 Second Ave. EL 7050
 - CORLEY MORTGAGE CO. INC.**
 300 Denny Way EL 4250
 - Dunham Campbell Paint Co. Inc.**
 Masters of C & C Paints
 Co.-Ca.-Wall & Co.-Ca.-Nets!
 6332 Shiloh Ave. SU 3240
 - ERANE CO.**
 Serving the building industry for over 100 years
 419 2nd Ave. S. SE 1243
- Associates**
- DIVISION'S, INC.**
 Distinctive Floor Coverings
 3342 Ballard Ave. DE 1262
 - LOUIE ENCLERHART & SON**
 4518 240th S. W. GR. 6448
 Mountlake Terrace
 - ERRAT BARNWARE CO.**
 Eleven Convenient Stores
 Main Store, Slisk at Pike EL 7240
 - FRIGILITY FRIGIDERS & LOAN ASSN.**
 Reimber & Empire Way
 4th & Denny SE 2760
 - PIROPROOF INSULATION CO.**
 Mineral Rock Wool
 221 16th Ave. N. MI. 5025
 - W. P. FULLER & CO.**
 Fairview Ave. N. and Roy
 Mutual 8234
 - Gabel, Biffle, Hargis & Isaac**
 formerly
 American Engineering Co.
 Lyon Bldg. MA. 1090
 - GENERAL ELECTRIC SUPPLY CO.**
 12127th Ave. South
 between 9400

- Associates**
- GENERAL INDUSTRIES, INC.**
 Cabinet-Linoleum
 Tile-Painting
 106 Main St. Edmonds
 GR. 4835
 - GLICHER SAND & GRAVEL CO.**
 Five offices to serve You
 5975 E. Marginal Way
 MO. 2200
 - THE GLASS HOUSE**
 14018 Bothell Way EM. 7583
 - GRAYSTONE, INC.**
 Concrete Products
 Building Materials
 134 Nicterson St. GA. 0685
 - SELEWAY ALUMINUM CO.**
 Mfg. of Weather-Tite
 Aluminum Windows, Featuring
 Lifetime Weather-tite Sash
 518 1st Ave. Sp. EL 6410
 - GREER & THOMAS LUMBER CO.**
 424 No. 85th DE 2458
 - LESTER HANSON**
 General Contractor
 10739 1st N. W. EM. 0943
 - RELOU'S STUDIO**
 When others fail call us
 7216 Greenwood SU 5155
 - DURHELL B. BIERMAN CO.**
 Everything in Floor Coverings
 133 Ashor N. MA. 2244
 - HERRINGS BROS. & GLASS CO., INC.**
 18740 Aurora LI. 2323
 - R. JUSTASIN, BLACKTOP PAVERS**
 Road Bldg., anything in
 blacktop
 21030 74th West
 GR. 5702-GR. 3709
 - KASER PYSPOUN CO.**
 Local Manufacturers of
 Gypsum Building Materials
 5931 E. Marginal Way
 MC. 6160
 - KAY-TITE CO.**
 Masonry Coating & Water-
 Proofing Materials
 1717 Westlake N. AL. 6391
 - KELLY-BODDNER HARDWOOD CO.**
 320 Terry Ave. N. MA. 5663
 - KENDRIDE BROS. MATERIALS CO.**
 Concrete Ready-Mix
 P. O. Box 224, Kenmore, Wa.
 HU. 3281
 - KENDRIDE LUMBER CO.**
 12520 5th Ave.
 EM. 3731
 - KLINKER SAND & GRAVEL CO.**
 6500 Marginal Way
 Rainier 0780
 - KOHLER & KOHLER**
 Plumbing Fixtures
 1907 Third Ave.
 - LA BYER CABINETS**
 Drainboards-Floor Covering
 Ceramic Tile
 Rt. 2, Box 2105-GR. 4761
 Edmonds
 - LAWYERS TITLE INSURANCE CORP.**
 Wharton T. Funk, Pres.
 1109 Second Ave. EL 0870
 - LAVINTE CONCRETE PRODUCTS**
 Exclusive producers of
 California Stone
 7245 E. Marginal Way
 MA. 8681
 - LINCOLN 1st FEDERAL SAVINGS & LOAN ASSOCIATION**
 1401 Fifth Ave. MA. 8812

- Associates**
- POWER SAND & GRAVEL CO.**
 901 Fairview Ave. N.
 1010 W. Spokane St.
 3951 56th Ave. N. W.
 MA. 7900
 - PLYWOOD SUPPLY**
 Just Ditch Plywood
 11514 Bothell Way. PL. 9986
 - POMONA TILE MFG. CO.**
 1320 North 35th St.
 ME. 0804
 - PRESERVATIVE PAINT CO.**
 510 Airport Way
 S-Amer 0200
 - RICHMOND CONCRETE PRODUCTS**
 20924 Hwy 99 So.
 Lynnwood, GR. 7963
 - ROMARK ROOFING CO.**
 628 North 182nd
 LI. 4597
 - ROSSCO**
 Remodeling-Strating Oil
 Seattle-Seineca 4545
 - ROUSSEAU TILE MFG. CO.**
 20924 Hwy 99 So.
 Lynnwood, GR. 7963
 - ROMARK ROOFING CO.**
 628 North 182nd
 LI. 4597
 - YAK DIAL DISTRIBUTORS**
 Concrete Combs-Accostories
 1749 1st So-SE. 5700
 - WASHINGTON GLASS CO.**
 111 West Massachusetts
 Seineca 5035
 - WASHINGTON NATURAL GAS CO.**
 Low Cost NATURAL GAS
 Here in Day
 - WASHINGTON TILE INC. CO.**
 802 Second Ave. MA. 1533
 - WASTE KING-CORPORATION**
 118 14th No.
 EM. 951
 - WATTS ELECTRICAL APPL. CO.**
 1722 Market St.
 18411 Midway Rd. Kirkland
 LI. 2898
 - WELLS PRECAST STEPS**
 DR. SEATTLE, INC.
 5555 S. 144th, CH. 3020
 - WESTERN UTILITIES SUPPLY CO.**
 Distributors of Retnor Gas
 Appliances, Coleman Gas
 Heating Equip., Metalbasting,
 Gas Venti.
 5409 Ohio St. KA. 7023
 - WESTWOOD MILLWORK, INC.**
 800 West 46th
 Sunset 0800
 - J. E. WORK, INC.**
 Water-Main-Septic-Roots
 1044-116 NE Bellevue GR.1336

- Associates**
- RUSTIC CEDAR**
 15021 Bothell Way
 Emerson 7380
 - S & A DRYWALL INC.**
 2943 Blalock
 PL. 8335
 - SALMON BAY SAND & GRAVEL**
 5728 Shiloh Ave.
 Dester 1234
 - SEATTLE BRICK & TILE CO., INC.**
 "If it ain't hummed clay,
 it ain't brick"
 9th Ave. S. X-Air-Over
 MA. 2285
 - SEATTLE CITY LIGHT**
 1015 Third Ave. MU. 3000
 - SEATTLE FIRST NATIONAL BANK**
 Washington
 Statewide Bank
 - SEATTLE FLOORS**
 T. A. Walters-Wilbur Chestnut
 13320 Bothell Way EM. 8118
 - SEATTLE LIGHTING FIXTURE CO.**
 222 Second Ave. MA. 4736
 - SEATTLE MORTGAGE CO.**
 1004 Third Avenue
 SE. 6060
 - SEATTLE RADIO SUPPLY CO.**
 Distributors of
 American Kilobars
 2117 Second Ave. SE 2245
 - SEATTLE WINDOW SHADE CO.**
 Downtown-Northgate
 MA. 7481-GL 0060
 - SHORELINE LUMBER CO.**
 11711 Greenwood Ave.
 GL. 3500
 - STANLEY GARAGE DOOR CO.**
 4600 Union Bay Pl. FL. 5212
 "Choice of better Builders"
 - STANLEY INDUSTRIES**
 J. A. Stanley-Tom Stanley
 204 West Lucile St. LO. 5204
 - SUN-STABILITY, INC.**
 Planning Contractors
 2941 36th So. LA. 9932

- Associates**
- COAST MORTGAGE & INV. CO.**
 Distinctive Floor Coverings
 3342 Ballard Ave. DE 1262
 - DELMAR PAINTING & DECORATING CO.**
 1905 N. 105th DE 6402
 - DOMESTIC SUPPLY CO.**
 201 Westlake Ave. N. SE 2029
 - F. B. CONWELLY CO.**
 Serving the Builders of the Northwest with Merco and your every appointment
 1015 Republican St. SE 4155
 - CONTINENTAL INC.**
 810 Second Ave. EL 7050
 - CORLEY MORTGAGE CO. INC.**
 300 Denny Way EL 4250
 - Dunham Campbell Paint Co. Inc.**
 Masters of C & C Paints
 Co.-Ca.-Wall & Co.-Ca.-Nets!
 6332 Shiloh Ave. SU 3240
 - ERANE CO.**
 Serving the building industry for over 100 years
 419 2nd Ave. S. SE 1243

For all your home building needs... remodeling needs... call a Home Builder Member

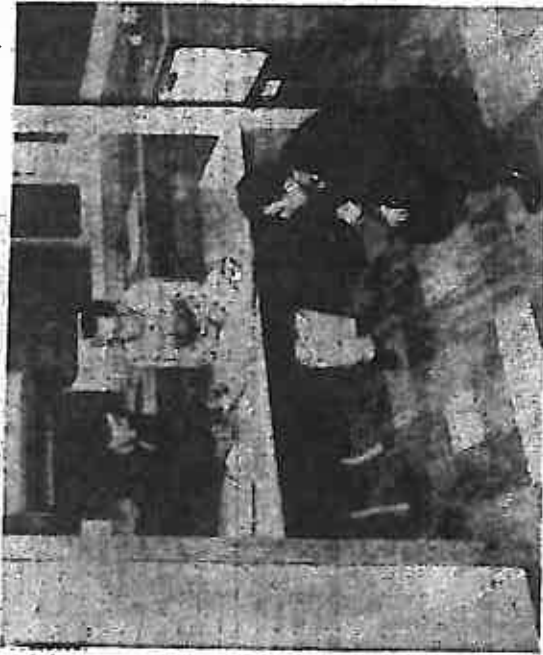

BLUEPRINTS AND ADVICE: James Bickford, center, drew the plans for Mr. and Mrs. Walter Shigley's new home, Bickford, whose offices are in Bellevue, is building a new home for his own family there. The Shigleys, when they wanted advice last week

Architect Plays Important Role In Family's Plans for New Home

The first step for the Walter Shigley family was selecting an architect. Bickford, an excellent for one story from the front back lot. They exercised care in heavy traffic areas is easy to keep clean despite the in- from before they chose James, a stable young engineer. Bickford, architectural de- built-in desks in each of the Shigley's bedrooms so they can study another year of school work, is another of Bickford's ideas. Cork floor- ing will be for pupu boards. The couple decided they in each boy's bedroom, too, they save a considerable sum monitions to their hearts' children of his own and a him- self building a home, added to the Shigley's interest in his own home many things must take advantage of the and the town of Bellevue. For several years both the Shigleys wanted a big traditional living room but the designer insisted on a more modern, plus a family room for the family room.

Commission Skips Trip To Aid Youngsters
No longer need kitchen space measured by the distance between four walls. Free-standing, stack-on com- missioners gave up a trip to the Michigan Municipal League meeting so children won't have to play in a wall or partition or be used to create pass-through service. Kitchens L-shaped or U-shaped in island or corridor arrangements are merely a fit in park funds would make matter of personal preference. Accessibility is another com- ment of integrated appliance design. For example, the wall refrigerator - freezer may be hung on the wall like a picture, level as an island unit or, of color effects have given built into the wall. The built-in range with attractive wash-high oven is now a re- ally. Builders find it easy and dining and living rooms, dens practical to install the vases and even bedrooms. Their units to customize a share, when properly main- kitchen to individual needs and tailored with wax, is a mark of preference.

The undercounter dish- washer, the garbage disposal, the combination washer with the built-in look in mind are other examples of the today's homes.

New Efficiency For Kitchen

Colorful Floors
New designs and a variety of color effects have given impetus to extending tough and attractive floorings. Builders find it easy and dining and living rooms, dens practical to install the vases and even bedrooms. Their units to customize a share, when properly main- kitchen to individual needs and tailored with wax, is a mark of preference.

Commission Skips Trip To Aid Youngsters

No longer need kitchen space measured by the distance between four walls. Free-standing, stack-on com- missioners gave up a trip to the Michigan Municipal League meeting so children won't have to play in a wall or partition or be used to create pass-through service. Kitchens L-shaped or U-shaped in island or corridor arrangements are merely a fit in park funds would make matter of personal preference. Accessibility is another com- ment of integrated appliance design. For example, the wall refrigerator - freezer may be hung on the wall like a picture, level as an island unit or, of color effects have given built into the wall. The built-in range with attractive wash-high oven is now a re- ally. Builders find it easy and dining and living rooms, dens practical to install the vases and even bedrooms. Their units to customize a share, when properly main- kitchen to individual needs and tailored with wax, is a mark of preference.

Commission Skips Trip To Aid Youngsters

No longer need kitchen space measured by the distance between four walls. Free-standing, stack-on com- missioners gave up a trip to the Michigan Municipal League meeting so children won't have to play in a wall or partition or be used to create pass-through service. Kitchens L-shaped or U-shaped in island or corridor arrangements are merely a fit in park funds would make matter of personal preference. Accessibility is another com- ment of integrated appliance design. For example, the wall refrigerator - freezer may be hung on the wall like a picture, level as an island unit or, of color effects have given built into the wall. The built-in range with attractive wash-high oven is now a re- ally. Builders find it easy and dining and living rooms, dens practical to install the vases and even bedrooms. Their units to customize a share, when properly main- kitchen to individual needs and tailored with wax, is a mark of preference.

Commission Skips Trip To Aid Youngsters

No longer need kitchen space measured by the distance between four walls. Free-standing, stack-on com- missioners gave up a trip to the Michigan Municipal League meeting so children won't have to play in a wall or partition or be used to create pass-through service. Kitchens L-shaped or U-shaped in island or corridor arrangements are merely a fit in park funds would make matter of personal preference. Accessibility is another com- ment of integrated appliance design. For example, the wall refrigerator - freezer may be hung on the wall like a picture, level as an island unit or, of color effects have given built into the wall. The built-in range with attractive wash-high oven is now a re- ally. Builders find it easy and dining and living rooms, dens practical to install the vases and even bedrooms. Their units to customize a share, when properly main- kitchen to individual needs and tailored with wax, is a mark of preference.

Commission Skips Trip To Aid Youngsters

No longer need kitchen space measured by the distance between four walls. Free-standing, stack-on com- missioners gave up a trip to the Michigan Municipal League meeting so children won't have to play in a wall or partition or be used to create pass-through service. Kitchens L-shaped or U-shaped in island or corridor arrangements are merely a fit in park funds would make matter of personal preference. Accessibility is another com- ment of integrated appliance design. For example, the wall refrigerator - freezer may be hung on the wall like a picture, level as an island unit or, of color effects have given built into the wall. The built-in range with attractive wash-high oven is now a re- ally. Builders find it easy and dining and living rooms, dens practical to install the vases and even bedrooms. Their units to customize a share, when properly main- kitchen to individual needs and tailored with wax, is a mark of preference.

Commission Skips Trip To Aid Youngsters

No longer need kitchen space measured by the distance between four walls. Free-standing, stack-on com- missioners gave up a trip to the Michigan Municipal League meeting so children won't have to play in a wall or partition or be used to create pass-through service. Kitchens L-shaped or U-shaped in island or corridor arrangements are merely a fit in park funds would make matter of personal preference. Accessibility is another com- ment of integrated appliance design. For example, the wall refrigerator - freezer may be hung on the wall like a picture, level as an island unit or, of color effects have given built into the wall. The built-in range with attractive wash-high oven is now a re- ally. Builders find it easy and dining and living rooms, dens practical to install the vases and even bedrooms. Their units to customize a share, when properly main- kitchen to individual needs and tailored with wax, is a mark of preference.

Commission Skips Trip To Aid Youngsters

No longer need kitchen space measured by the distance between four walls. Free-standing, stack-on com- missioners gave up a trip to the Michigan Municipal League meeting so children won't have to play in a wall or partition or be used to create pass-through service. Kitchens L-shaped or U-shaped in island or corridor arrangements are merely a fit in park funds would make matter of personal preference. Accessibility is another com- ment of integrated appliance design. For example, the wall refrigerator - freezer may be hung on the wall like a picture, level as an island unit or, of color effects have given built into the wall. The built-in range with attractive wash-high oven is now a re- ally. Builders find it easy and dining and living rooms, dens practical to install the vases and even bedrooms. Their units to customize a share, when properly main- kitchen to individual needs and tailored with wax, is a mark of preference.

Commission Skips Trip To Aid Youngsters

No longer need kitchen space measured by the distance between four walls. Free-standing, stack-on com- missioners gave up a trip to the Michigan Municipal League meeting so children won't have to play in a wall or partition or be used to create pass-through service. Kitchens L-shaped or U-shaped in island or corridor arrangements are merely a fit in park funds would make matter of personal preference. Accessibility is another com- ment of integrated appliance design. For example, the wall refrigerator - freezer may be hung on the wall like a picture, level as an island unit or, of color effects have given built into the wall. The built-in range with attractive wash-high oven is now a re- ally. Builders find it easy and dining and living rooms, dens practical to install the vases and even bedrooms. Their units to customize a share, when properly main- kitchen to individual needs and tailored with wax, is a mark of preference.

Commission Skips Trip To Aid Youngsters

No longer need kitchen space measured by the distance between four walls. Free-standing, stack-on com- missioners gave up a trip to the Michigan Municipal League meeting so children won't have to play in a wall or partition or be used to create pass-through service. Kitchens L-shaped or U-shaped in island or corridor arrangements are merely a fit in park funds would make matter of personal preference. Accessibility is another com- ment of integrated appliance design. For example, the wall refrigerator - freezer may be hung on the wall like a picture, level as an island unit or, of color effects have given built into the wall. The built-in range with attractive wash-high oven is now a re- ally. Builders find it easy and dining and living rooms, dens practical to install the vases and even bedrooms. Their units to customize a share, when properly main- kitchen to individual needs and tailored with wax, is a mark of preference.

Apartment House on 70th Nearly Ready

A 12-unit apartment building at 423 E. 70th St., will be completed this week. All units will be furnished including wall-to-wall carpeting, living space, another bathroom and a month.

Arrangements for acquisition of site financing, construction of the building is completed by the 423 E. 70th Street, Inc. Plans were by Douglas W. Morris Myrtle is the general contractor. The units have with a part basement. The building is two stories high.

Telephone Aid For Housewife

During Parade of Homes telephone service will be available for many homes. Many homes will have color telephones. Attraction for Mrs. Howland in the base live will have many needed in his workshop, are becoming more and more popular. They prevent the climbing of stairs in the backyard or virtually the only luxury left for many families.

WASHINGTON—The fiscal year of 36 states end on June 30. Three states close their books September 30, three others December 31, and one on March 31, May 31, Aug. 31 and November 30. The units have with a part basement. The building is two stories high.

Building Boom

Many holders and contractors are gearing their operations for the new remodeling market. Many expect that, in the next decade, the home-remodeling market will offer untold opportunities. In Seattle, Operation Home Improvement has been unusually successful. With rising housing standards, owners of houses bought as late as the early 1950's, will want to add an extra living space, another bathroom and perhaps a recreation room.

WASHINGTON—The fiscal year of 36 states end on June 30. Three states close their books September 30, three others December 31, and one on March 31, May 31, Aug. 31 and November 30. The units have with a part basement. The building is two stories high.

Telephone Aid For Housewife

During Parade of Homes telephone service will be available for many homes. Many homes will have color telephones. Attraction for Mrs. Howland in the base live will have many needed in his workshop, are becoming more and more popular. They prevent the climbing of stairs in the backyard or virtually the only luxury left for many families.

WASHINGTON—The fiscal year of 36 states end on June 30. Three states close their books September 30, three others December 31, and one on March 31, May 31, Aug. 31 and November 30. The units have with a part basement. The building is two stories high.

Telephone Aid For Housewife

During Parade of Homes telephone service will be available for many homes. Many homes will have color telephones. Attraction for Mrs. Howland in the base live will have many needed in his workshop, are becoming more and more popular. They prevent the climbing of stairs in the backyard or virtually the only luxury left for many families.

WASHINGTON—The fiscal year of 36 states end on June 30. Three states close their books September 30, three others December 31, and one on March 31, May 31, Aug. 31 and November 30. The units have with a part basement. The building is two stories high.

ROBINSON HOMES, Inc. PRESENTS FOR THE 1956 PARADE OF HOMES
New Concept of Living . . . at Bellevue

SEE THE YEARS-AHEAD ELECTRI-LIVING HOME

OPEN HOUSE 11-7 P.M. Today. Weekdays 2-7 P.M. During Parade of Homes Week

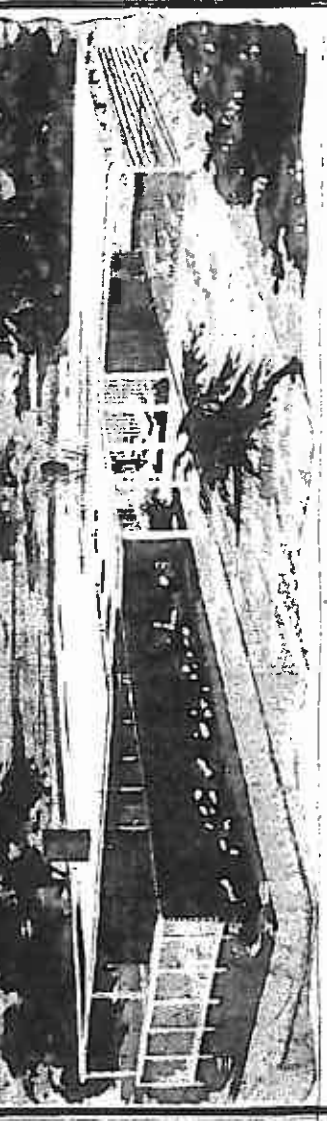

107 OVERLAKE DRIVE, MEDINA THE HOME OF ELECTRICAL SERVANTS by Architect PAUL HAYDEN KIRK, A.A.A. You have read about it in "Living for Young Home Makers" Magazine. A contemporary ELECTRICAL-EXTRAVAGANZA—especially designed for a new way of living in the Northwest. The Moderne kitchen features Westinghouse appliances. Situated in a lovely wooded setting with a beautiful view of Meydenbauer Bay, Lake Washington, in Bellevue's most Exclusive Residential district. YOU WILL HAVE TO SEE IT! PRICED AT \$47,500.00, including landscaping, rugs and drapes. Or, have this home reproduced on a tract of your own choice at \$32,000.00.

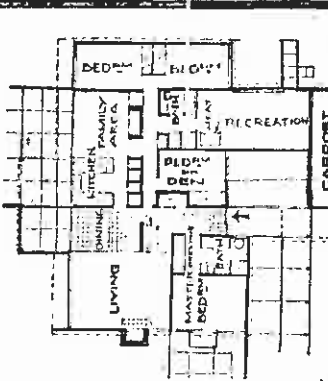

FURNISHED BY DEL TEET CO.

- OUTSTANDING FEATURES:**
- Two Fireplaces Plus In-lot Barbecue
 - Completely Landscaped
 - Aluminum Sliding Doors
 - Skylighting
 - Double Carport
 - Built in Vacuum Cleaner



It is sure and enter HOME TOUR CONTEST

Builder: ROBINSON HOMES, INC.
18 Central Way, Kirkland, WA. 98033
Nov. 11 on the Map

JOHN L. SCOTT realtors
Gl. 2437 MA. 0755

Take Hills
HAS LOW COST NATURAL GAS
A New Era in Suburban Living

The Electric Living Home
The Electric Living Home is furnished by **DEL-TEET**
Furniture 127 Broadway Norib, Seattle
Telephone: CA-5400 Let our experienced staff help you with your interior problem.

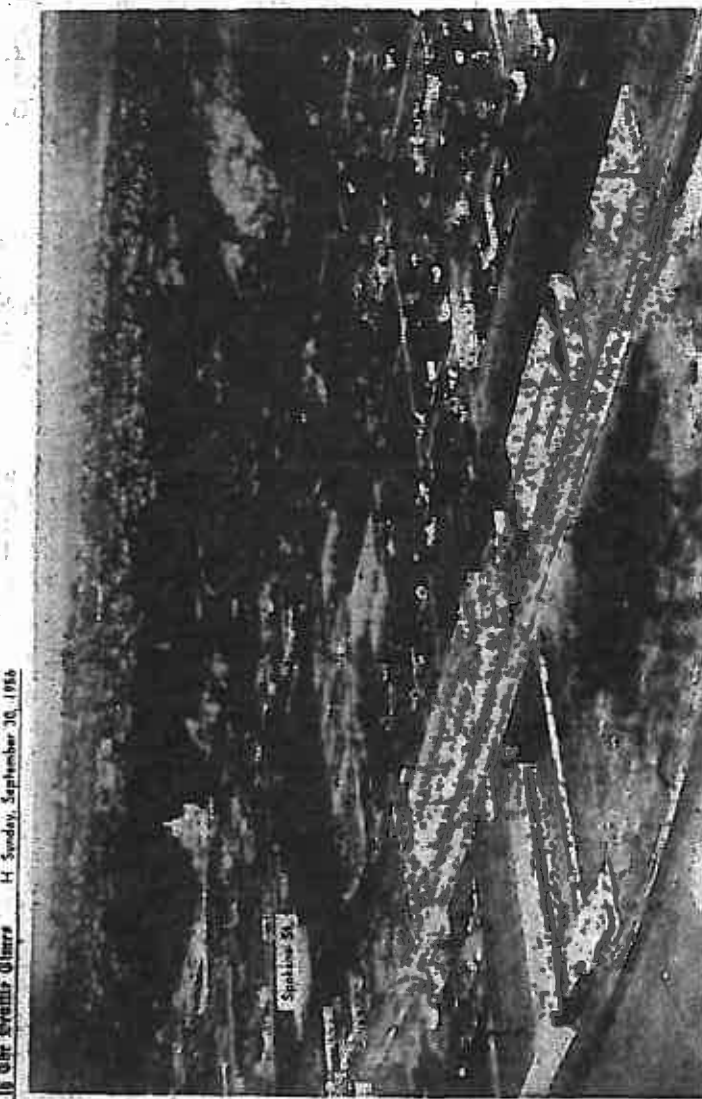

BUSINESS DEVELOPMENT: This aerial photograph shows three warehouses in various stages of completion on the east side of Fourth Avenue S. Ferguson Co. is the general contractor. Roy-

\$1,000,000 Warehouse - Construction Project Under Way in South End

Three large warehouses are being built to order for three com-warehouse grocery business, its own building. Zidell Seattle, Inc. is a subsidiary of the Zidell Co. Portland, Ore. The firm's Portland office is located at 1000 Commercial. The buildings are being constructed by Hugh S. Ferguson, general contractor. They contain 40,000 square feet, and the buildings will be on heavy long-span-groove lumber. The buildings were designed by Raymond H. Peck, architect.

Demand Noted For Office, Store Space

A heavy demand for office, store space was noted yesterday by Robert A. Banks, secretary of Henry Broderick, Inc. Twenty office and store rentals were made by the Broderick firm during the week of September 20. Some leases will accommodate new firms and others will care for expansion.

Pup Is Guide For Blind Owner

PITTSBURGH. — (UP) — A diabetic condition, when she became completely blind. When the need attracted a guide dog for the attractive 28-year-old trainee, Spats showed her she could fit the bill. He was trained at Phil Dogs, Inc., in Columbus, Ohio. "They told me at the Columbus school that they never had been able to train a Labrador Retriever, but Spats made just about the highest grades of any dog they've ever had," his mistress said.

Lake Hills
HAS NATURAL GAS LINES
A New Era in Suburban Living

School Finance In Good Old Days

JENNINGS, Okla. — (UP) — School Board members here wish they could solve their money problems as easy as the School Board did back around 1900. A member came up with the information from a history of the town that they assessed the school-keeper \$1,000 for a license to operate, then used the money to hire two teachers.

One Way To Make Prank Useful Project

AXTELL, Neb. — (UP) — Old-timers here recalled a civic project affected more 40 years ago. The city officials wanted to remove the many hitching posts along the main street but fear of public opinion prompted them to go easy. The officials decided against any formal action but made a deal with the town's youngsters to include the removal of the posts in their planned Halloween pranks. It worked and the hitching posts never were replaced.

Foot Trouble

DETROIT — (UP) — Edward F. Gross' aching feet cost him \$2. He paid the fine in Trafalgar Court for crossing a street against a red light after explaining that hurt my feet to stand still and wait for the light to change. They don't hurt too much if I keep moving.

For Clean Oil Heat and a Complete Oil Heating Service

DIESEL OIL SALES CO.

MODERN OIL HEATING EQUIPMENT . . .

ASK ABOUT OUR ANNUAL MAINTENANCE CONTRACT. Including parts, cost is only \$24 per yr.

DIESEL OIL SALES CO.
2155 NORTHLAKE ME. 0366

BRANCHES: Belavia OI. 4171 Midway TR. 4141
Edmond GR. 1285 North Bend 88-0851
Husquah EX. 0711 Renton OL. 8831
Kirkland OI. 4171 Window VI. 2838

STRIKE IT RICH IN Robinswood
the ultimate in suburban living

SHOW HOUSE AT 2504 153RD S. E.
Robinswood homes from \$13,750 to \$17,750

Choose Your Home From 20 DIFFERENT MODELS — ALL THREE AND FOUR BEDROOM HOMES

Red Country Living

- King size woodcut huts (80 ft. front or more)
- Wonderful View of Cascades
- Storm Sews—Curb—Paved Streets
- Schools, Bus, Shopping Nearby

FBI & GI FINANCING
\$13,750 to \$17,750

OPEN DAILY DURING PARADE OF HOMES WEEK
A Quality Home Development by **WILSON-PHILLIPS CONTRACTORS**
GOLD CUP WINNER 1955 PARADE OF HOMES—Lata Hill.

75,000 Customers Say Our Home Loans are Better!

SINCE 1886, we've helped 75,000 families buy a home. We have made more home loans than any other home financing institution in the Pacific Northwest.

Washington Mutual Mutual Savings Bank
Member Federal Deposit Insurance Corporation

mand H. Peck is the architect. The warehouses are being built for three wholesale and distributing firms.—Times photo by John T. Chas.

SOLID BR
chosen by
Davenport
door hand
The Times
featured co
builder wit
they used
architect. A
ermed with
the Shaleys
come have

Poor Ex
Fails to
OGDEN, N.
Judge Cha
fined an
\$100 or 60 d
ing 65 mile
brays traffi
stop sign
in his d
explained b
was being
feet

Robinswood homes are all equipped with Westinghouse Appliances

Picture Floor Plans, Inc.
Greater Bellevue Office, 111-104 N. E. 91, 2831 or call Robinswood, OI. 2804

Q
espe
whor
built

Builder-Owner Conferences Help Home Construction



Stevens made of the builders have photographs that show days, giving himself leeway if where every wife and every strikes, the weather, failure of help is. The pictures will be a subcontractor or any other talks as the home-building process.

"It's usually just as easy to do a job the way the owner prefers," says Stevens, "and I like to be sure that my clients know the way I'm building their houses."

Stevens, who has been in the building business eight years, likes to build only two houses at a time so that he himself constantly can supervise. Every day Ruth Shigley takes her lunch to the new home, eating in the center hall. Stevens, her husband, visits the project on his way to work, accompanying and returning with his wife at the end of the day.

The Shigleys know more about the inside of their home builder with the same care. DeWayne Stevens, the architect, has four young boys, all of whom he himself just has named. The Shigleys' adopted family to Mercer Island, come have youngsters of their own.

One of the first requests construction changes, they will Pipe Capacity OKLAHOMA CITY.—An oil pipe line of a given size will carry 30 per cent more gasoline than crude oil within the same period of flowing time. The reason is that gasoline is lighter and has a higher viscosity than crude oil. The problem can be met by using a different material for the pipe or by increasing the diameter of the pipe. With care, the multiplicity of applications of gasoline is being followed by an oil motor, smaller rooms with continued, it takes on a new dimension as a "soft" material.

Poor Excuse Ideas Offered Fails to Work To Curb Sound

Judge Charles H. Sneed today's houses are better fitted an 18-year-old driver planned and more efficient but \$100 or 50 days in jail for driv. with all their improvements in heavy traffic and running six use of glass and other hard, with surfaces, the multiplicity of applications of gasoline is being followed by an oil motor, smaller rooms with continued, it takes on a new dimension as a "soft" material.

HOW YOU CAN INSTALL DELCO-BATTERY OIL CONVERSION With Controls \$239.50 ONLY 1 YEARLY TANK FILLING • MICRON FILTER • PROTECTOR • BURNING LOW OIL • NO OIL CHANGES • NO OIL DRAINS

NAPIER & SCOTT
Seattle's Besting Radiographers
1927 4th Ave. S. SE. 1377

HEAT THOSE COLD ROOMS
DELOCO Heat—By General Motors

Get Hot With Napier & Scott! GAS CONVERSIONS TO FIT YOUR PRESENT FURNACE

Installation in 4 hours
No need for extra venting
No need for extra ductwork
No need for extra piping
No need for extra labor
No need for extra material
No need for extra time
No need for extra money

THE OLYMPIC

The House with plenty of PLUS FIXTURES—but not a penny of Extra Cost!

No added costs!
No extra charges!
Guaranteed Price!
3 or 4 Bedrooms!



Here is a home we love to build—and you'll love to call your own.

It's low priced—but look at all the plus features—continuous poured concrete foundation—hardwood floors—mahogany floors—mahogany doors—expansive aluminum windows—fire alarm—shelter front porch—concrete walk and drive—big garage—obey laundry and storage room—2 complete modern kitchen suit—mahogany kitchen cabinets—all enameled cast iron plumbing fixtures WITH a built-in counter around the basin—teledisc tub and shower—light shower—bain medicine cabinets—ceding insulation—no. heavy insulation—more than adequate electric wall outlets—quality painting. Forced air furnace with heat piped in every room.

ALL THIS CAN BE YOURS FOR THE ASKING

(Open This House—60201st Blvd. N. E. No. 2, 61 and 62 on Map)
A. C. GOODWIN Master Builder
L.A. 4151 GA. 3202

OPEN HOUSE

BUILDER: KENNETH GRUOL
DECOR & FURNISHINGS
by VIRGINIA FARRAR

BUILDER: ELMER MOSS

Easy-to-follow directions from entrance pylon

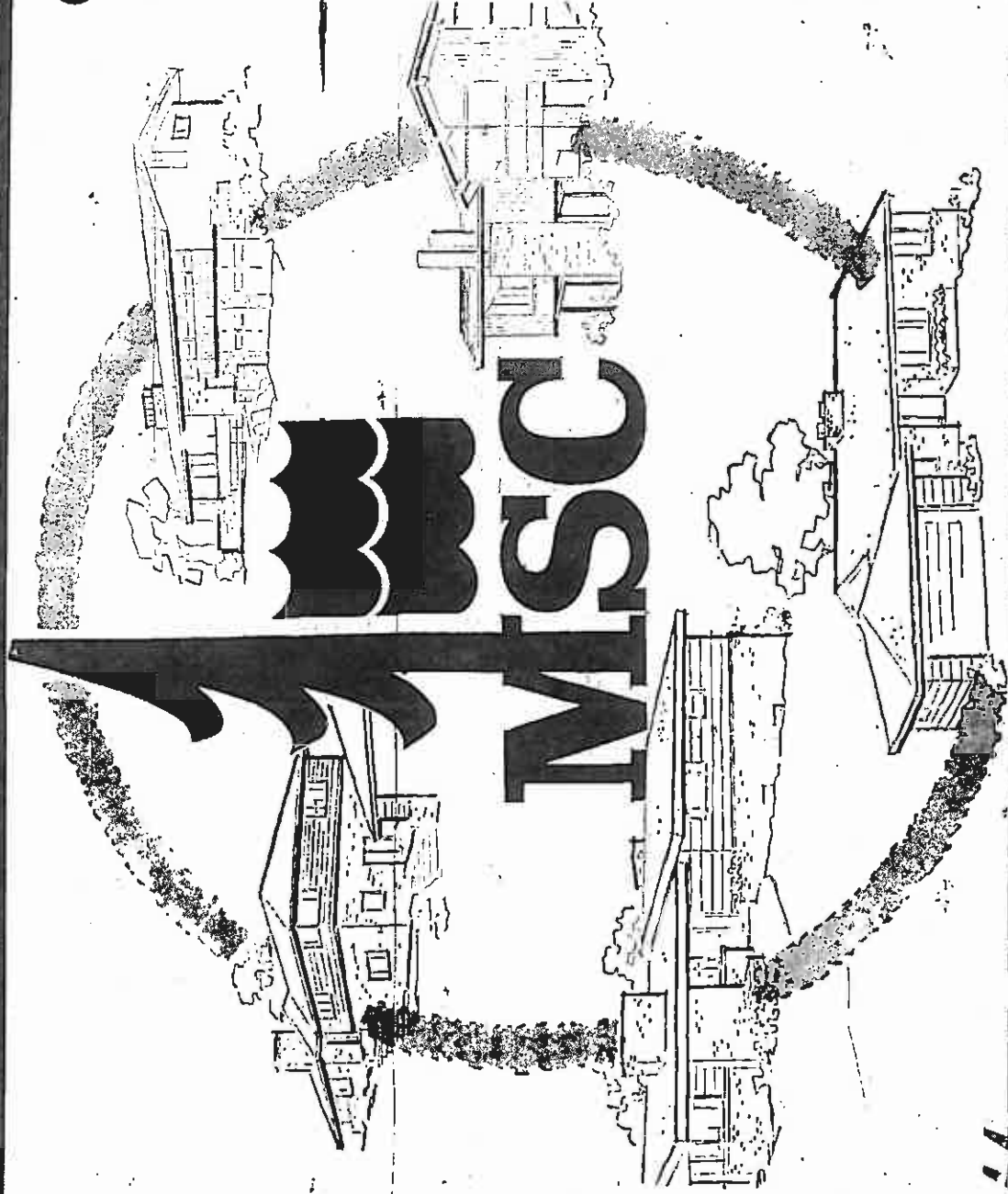

"EVERYTHING" IS HERE

The new Mercerwood Shore Club community seems favored with everything desirable. Like the paved curved drives and the long sandy beach that the members enjoy. And the fact that the improvements are all in. View the sloping wooded hillside ending at the shore of Lake Washington with the Cascades as a backdrop.

Then, too, each of the homes (150 now, 300 in all) is the product of a builder noted for quality. Sixteen different builders have vied with one another to give each charming house a distinctive personality.

Quality doesn't "just happen"; it takes builders of experience and reputation, like these builders, all of whom have chosen Oil Heat for the homes they have built in Mercerwood Shore Club:

Elmer Moss
Harry W. Anderson
James Curphey
Martin Dietz

Wm. Verwick
Chas. Dale
Kenneth Gruol
Millard Master

Albert Lere
Les Lere
Harry Olson
Eric Spangler

L. C. Witherbee & Son
Wallace Courtney
Clifford & Son
Dick & Frank Taylor

Though differing in style, they do have a common trait: Quality shown in many unmistakable ways. For instance, every home in Mercerwood Shore Club . . . every home . . . is heated by clean, safe, oil heat.

OIL HEAT stands for better and happier Modern Living in these modern Mercerwood Shore Club Homes! You know your home is worth more when you buy and more when you sell when it's equipped with Oil Heat! Wise builders (and buyers) choose safe, healthy Oil Heat—because Oil Heat means modern living!





FANCY WALLPAPER: Mrs. Waller Shigley chose Wallace Henley to advise her on the decor of her new home. He showed her wallpaper samples of Japanese fall flower design to use on one wall at a focal point. The other walls will be plain and much of the furniture is solid color, leading Henley to suggest that the flower paper would be good contrast.

Interior Decoration Is Key Factor in Home Beautification
Wallace Henley, a graduate great help an interior decorator of Columbia University's school of interior decoration, is planning the interior decoration of a new home. He has been advising the couple on rug, drapery, paint, upholstery and accessories.
Ruth Shigley, to whom her husband has given the entire responsibility for furnishings, says she didn't dream what a

Changing Ideas in Home-Building
The decorator wants to have an expandable plan for future improvements as they can afford them.
Fortunately the couple already owns an all modern apartment house such as the Washington building, one of whom compared the desire of home buyers to those of automobile buyers.
Call on Expert!

"Like the automaker, who quickly caught on to post-war yearnings for longer lower, higher-powered cars, to-day's builders are listening to the public, finding out what it wants, said one builder.
"Inside, the great cry is for better planning, more closets and storage space, bigger kitchens and bathrooms that two bathrooms are an absolute must."
Decorated living rooms are being less popular while the living room, the family and a family room.

Building Record
Construction is expected to begin this fall on the 12,000,000 house built in the United States in the past 11 years. This event definitely establishes home building as a new grant among American industries.

Lake Hills HAS SAFE NATURAL GAS

A New Era in Suburban Living!

No. 10 on the Map

SEE Forest Glen FIRST

Featuring The "MONTE CARLO" Rooms 8 Rooms

ALSO TO BE SEEN:
The "LEXINGTON"
The "CONCORD"
The "PACIFIC"
The "MAYFAIR"
The "SIERRA"

AND THE POPULAR FINISH IT YOURSELF ROOM MODEL HOME The "ROANOKE"

Homes are opened from 9 to 9:30 — thrill with this beautiful community of outstanding home designs.

DIRECTIONS:
Drive north on Aurora to 155th Street, stoplight turn west (left) down Richmond Road, turn to 15th Avenue N. W., then follow Forest Glen driveway.

Presented by
Ranch Homes, Inc., Seattle
1804 Aurora Ave., LL 211

Fishing Is Best Right at Home

CHICKASAW, Okla. — (AP) — What's that saying about the grass being greener in the other pasture? Mr. and Mrs. J. B. Beck went to Colorado on a fishing vacation and caught only one 3-ounce fish. As soon as they got home, they tried a near-by fishing hole and caught a big strike, perfect for the pan.

Antibiotic Method Keeps Meat Fresh

CHICAGO — A new process of using antibiotics to preserve freshness of meats has been introduced by the American Cyanamid Co.
"All that may be necessary," according to Dr. Wilbur H. Miller, of American Cyanamid, is a quick spray or dip of the consumer cut with a solution of aureomycin chlorhydrate prior to packaging.
Aronette, "will use the anti-touched by human hands."

Rather Grim Collector's Item

GRANGEVILLE, Idaho — (AP) — Carl Itacer, park manager, an old hand at retrieving lost items, has made a discovery from the Grangeville municipal swimming pool. He made a collection of the items and found a thoroughly soaked and apparently harmless stick of dynamite.

The Seattle Times is Sunday, September 30, 1956 11

LANDSCAPING MALMO

5 Good Reasons smart builders are installing NATURAL GAS HEAT

ONLY A FEW DAYS MORE and pure, low-cost Natural Gas, America's modern miracle fuel, will be here to serve you. Central gas heating of homes has nearly doubled since 1951—Gas is the No. 1 heating fuel in the U. S. today. Natural Gas is already in Washington State. The time to install Gas Heat is now.
Smart builders everywhere, and homebuyers, too, have been quick to appreciate the outstanding advantages of Gas Heat. It comes right-down to this:

- 1 COSTS LESS TO INSTALL**—Tanks and storage bins are eliminated. Normal length supply pipe to the meter location in your house is installed without charge. Gas furnaces cost less, last longer.
- 2 CAREFREE MAINTENANCE**—With fewer moving parts, upkeep on a Gas furnace's negligible. Inspection and adjustment service by skilled Gas Company technicians is free.
- 3 LOW OPERATING COST**—Natural Gas rates already filed show an average saving of 38% over present rates for home heating. You'll cut many dollars from your fuel bill, and pay after, not before, the fuel is used.
- 4 CLEAN, HEALTHY HEAT**—Gas eliminates greasy furnace soot. Your house stays cleaner longer, inside and out. Perfect combustion plus automatic control assures year-round comfort without level small, smoky, or dirty.
- 5 SAFEST BY FAR**—With rigidly-tested equipment bearing the A. G. A. seal, Gas Heat has recorded the best safety record by far of any fuel available today.

IF YOU'RE BUYING, BUILDING OR MODERNIZING, do as modern builders do. Heat for enduring ease, comfort at lowest cost. Only a limited number of heating plants can be installed this year so beat the rush—call your authorized Gas Heat dealer or Gas Company office for a free estimate. Pure, safe, low-cost Natural Gas is at your doorstep now.

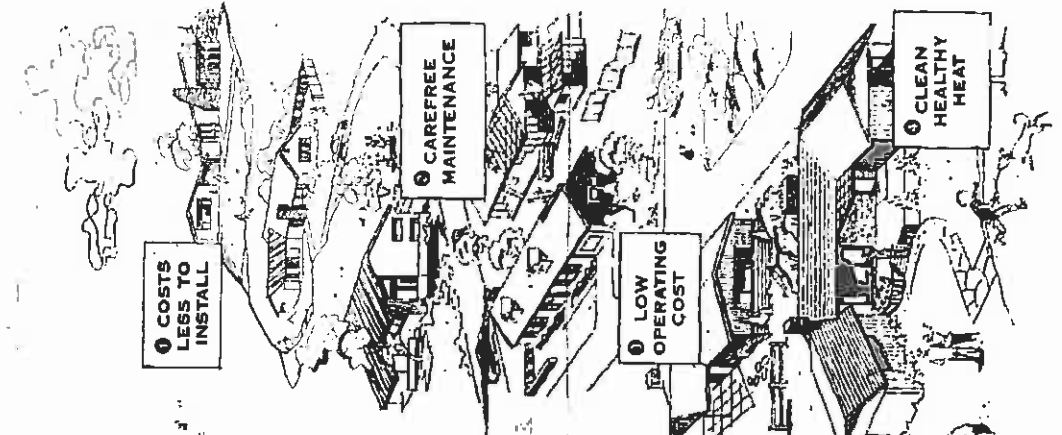

WASHINGTON NATURAL GAS COMPANY
AUBURN CENTRALIA CHEHALIS EVERETT KENT OLYMPIA
PUYALLUP RENTON SEATTLE SUMNER TACOMA

➔ In greater Seattle these progressive builders feature GAS HEAT

BUILDER	PROJECT	BUILDER	PROJECT
Bill A. Valdes	Lake Hills, Bellevue	Jay W. Wilson	3871 29th W., Seattle
Leonard Homes, Inc.	Lake Hills, Bellevue	Clerence L. Hook	3871 29th W., Seattle
Wilson-Phillips Contractors	Robinson, Bellevue	H. B. Reinhardt	3726 15th Ave. N. W., Seattle
Hobb & Nardick Const. Co.	Spittwood, Bellevue	Ray & Don Rones	2517 E. 115th, Seattle
Pearson & Associates	Kerrdale, Bellevue	Louie C. Nelson	2317 21st N. W., Seattle
Modern Home Builders, Inc.	Ballinger Vista-Aurum	Steve Bigley	9389 Fairway, Seattle
Jack Peterson	Division 42	John G. Young	1160 E. Jordan Terrace, Seattle
Jack Edglin Const.	Cherry Heights, Bellevue	F. R. McAbee	9751 Holmes Road, Seattle
Walter R. Hume, Inc.	Camasdale-Mission, Yv.	Meery Johnson	Cedar Crest, Bellevue
O'Connor & Cronin	Midland Gardens, Everett	Walter Ecklund	5537 McKinley Place, Seattle
Ray O. Fox & Co.	Nirvana Addition, Seattle	Approved Building Co.	222 Michigan, Seattle
Wallace E. Taylor	Wilfrid Lane, Hoquiam	A. K. Beckton	14807 21st N. E., Seattle
		L. E. Farnell	14803 27th S. W., Seattle
		Walter Deering	3014 38th S. W., Seattle
		Sterling Jensen	3308 Beach Dr., Seattle
		Robert Garford	617 W. 132nd, Seattle
		D. Sherwood Roof	3516 W. 70th, Seattle
		John Kanda Construction Co., Inc.	2570 West Ave., Seattle
		Herbert Hechman	11015 116th Ave. S. E., Renton
		A. P. Bentner	1251 E. 90th, Seattle
		C. I. Anderson	Dexter Horton Bldg., Seattle
		John Redick	3407 Court, Seattle
		William Beckley	10403 Warren, Seattle
		A. L. Jones	9642 59th S., Seattle
		R. Klevan	87 W. Nickerson, Seattle
		Pape Construction Co.	5725 Norlight, Seattle

MANY FEATURE 3-TIME-FASTER GAS WATER HEATING, TOO.

Valuable List of Prizes In Parade of Homes Contest

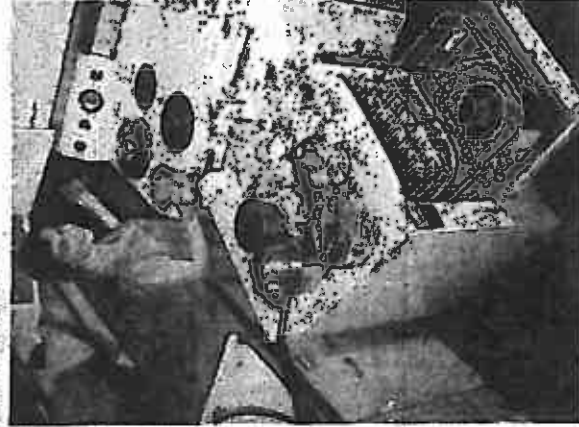
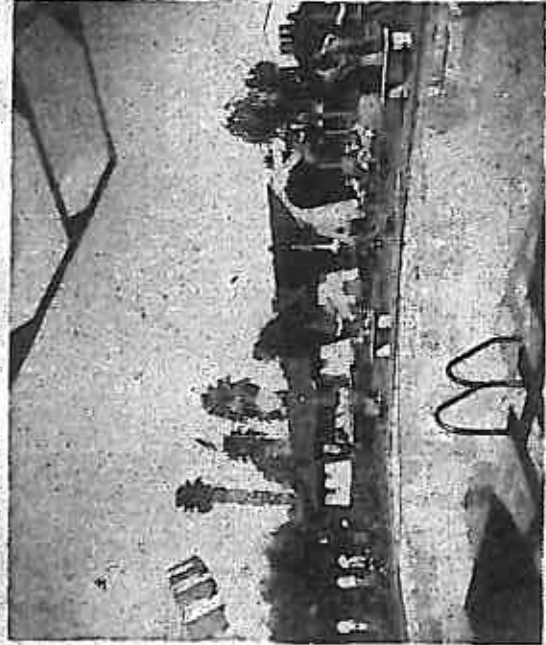

VACATION FOR TWO: This swimming pool, person will win this week in The Times Parade of Homes contest. The pool is part of the Palm Springs, Calif. home.

A grand total of more than \$1,000 in prizes will be awarded to Home-Tour Contest winners during the Parade of Homes.

First prize is a \$1,000 United States savings bond is only part of the \$1,250 worth of savings bonds to be awarded in all.

A feature prize is a week's vacation for two at the Oasis Hotel in Palm Springs, plus \$100 in spending money. Traveling by luxurious DC-68 Boeing Air Lines chartered plane flight, the trip requires only four hours' flying time and may be taken any time between October 15 and December 31.

Appliances are prizes. Five wonderful appliances are now being displayed in the big beautiful General Electric fire-truck combination refrigerator-freezer features many useful innovations including refrigerating and freezing compartments. The Dreyfus "Fluff" in-Tumbler automatic dryer features faster drying, safest drying and appliance. It is another Norge automatic electric range. It is on display in the show room of the Washington National Gas Co. at Fourth and Pike.

The Dreyfus "Fluff" in-Tumbler automatic dryer features faster drying, safest drying and appliance. It is another Norge automatic electric range. It is on display in the show room of the Washington National Gas Co. at Fourth and Pike.

Oldster's Feet Hold Up Well
OKLAHOMA CITY—An 81-year-old elevator operator in Oklahoma City says he is the only man in the city who doesn't mind standing on his feet after catching the youth in an up-and-down trip.

Return to Scene Of Crime Costly
OGDEN, Utah—A teenage burglar admitted here that returning to the scene of his crime wasn't a good idea.

Employment Record
Construction accounts for the employment of more than 15 per cent of the nation's work force.

HOW YOU CAN HAVE YOUR OWN SWIMMING POOL



For the cost of a medium priced automobile you can have your own swimming pool. It is beautiful, it is fun, it is healthy, it is a great asset to your home. It is a place where you can relax, where you can enjoy the sun, where you can enjoy the water. It is a place where you can enjoy the best of both worlds.

PIPE-CO INCORPORATED
1400 1st Ave. South
Phone M. 191

CALL OR WRITE FOR INFORMATION

Please contact me for appointment —

Please send "Coral" literature

Name _____

Address _____

City _____ State _____

CONVENIENT: The woman who has enjoyed the convenience of an automatic dishwasher like the Holman ever would want to do without it. Some fortunate woman will win this dishwasher in the Parade of Homes this week.



KITCHEN STARS: This Wedgewood gas range is one of the many features offered in the Parade of Homes. The oven is large and the boiler is the dream of any housewife.

SIXTEEN TONS: That's nothing compared to what the average woman carries in her laundry each year if she doesn't own an automatic dryer. This modern Bendix dryer is one of the prizes in the Parade of Homes.

ELECTROCODE FOR Airing ROOM Electric HEAT IN YOUR RANGE

Fully Automatic, Built-in-Wall Electric Room Heater

- Automatic, built-in thermostat
- Free of radiator, radiators, chest free
- Electrically heated heating element
- Sturdy metal—no flimsy necessity

NAPIER & SCOTT
Free Installation Estimates Gladly
1927 4th Ave. S. Seattle, Wash. D.C. Phone 1477

Collision Tough On Blackbird.
PARIS, Ky.—A runaway car sheltered during a rain, Bishop Delaney collided with a low-flying blackbird. The bird fell to the ground and Delaney suffered a concussion on his forehead.

Most Counties in Washington State have the largest number of counties of any of the states with 254, followed by Georgia with 157, Kentucky with 117, and Missouri with 115.

Take Hills IS CONVENIENT TO SEATTLE & RENION

A New Era in Suburban Living!

CONVENIENT STORES
11th & Pike
11th & Olive
11th & Union

Ernst Hardware Co.
11th & Pike
11th & Olive
11th & Union

Ernst Hardware Co.
11th & Pike
11th & Olive
11th & Union



Beautiful Practical THERMORITE Tempered Glass Fire Screen

- NO SMOKE—gas up chimney, not in room
- NO SPARKS—perfectly safe, won't burn eggs
- NO DRAFTS—no open fireplace, fewer colds
- NO LOSS OF ROOM HEAT—goes through glass, not up chimney
- NO DAMPER—fire controlled with draft door at bottom of screen

SEE
Ernst Hardware Co.

CONVENIENT STORES
11th & Pike
11th & Olive
11th & Union

Seamount

11905 18th S.W.
Open Noon 'Til Dark Parade of Homes Week



- PAVED DEAD END STREETS
- 2 blocks to SHOREWOOD BUS LINE
- HANDY TO ALL SCHOOLS
- THREE BEDROOMS and FAMILY ROOM
- STAINLESS STEEL G. E.
- BUILT-IN RANGE and OVEN

Planned for family living with three bedrooms, a full bath with large ceramic tile topped vanity, softly tinted fixtures and tiled bath recess. Extra 1/2 bath in the laundry room wired and plumbed for washer and dryer with wall cabinets. A kitchen and family room combination with brick bar-B-Q, planned for the housewife's pleasure has all mahogany cabinets, decorative ceramic tile and easy to maintain stainless steel G. E. built-in range and oven.

The livingroom is entirely separated from the sleeping wing and is set off by the neat entry way and inside mahogany planter. A full brick wall holds the cheerful fireplace and mahogany bookcase. An aluminum-sliding glass door opens to the patio area.

Built under F. H. A. inspection and selling at appraisal of \$17,000. Just \$2,650 down payment and balance like rent. BUY NOW and enjoy the pleasure of home ownership.

RENTON REALTY, Realtors
11th & Pike
11th & Olive
11th & Union

good times
a beautiful brick home
that's Living!

BUILDERS BRICK CO.
1800 17th Avenue South
Phone M. 7100

DRIVING DIRECTIONS: Drive north on 21st S. W. to S. W. 119th and turn left 2 blocks to the OPEN HOUSES.

Ernst Hardware Co.
11th & Pike
11th & Olive
11th & Union

CONVENIENT STORES
11th & Pike
11th & Olive
11th & Union

Ernst Hardware Co.
11th & Pike
11th & Olive
11th & Union

CONVENIENT STORES
11th & Pike
11th & Olive
11th & Union

Ernst Hardware Co.
11th & Pike
11th & Olive
11th & Union

CONVENIENT STORES
11th & Pike
11th & Olive
11th & Union

Ernst Hardware Co.
11th & Pike
11th & Olive
11th & Union

CONVENIENT STORES
11th & Pike
11th & Olive
11th & Union

Ernst Hardware Co.
11th & Pike
11th & Olive
11th & Union

Power Executive Emphasizes Need of Proper Wiring for Home

If you are flapping along on 60 such devices tempting us to your electrical appliances to have a piecemeal job now and some additional ones which, two things: You will be able to better take stock. You had open up new charge accounts, the full extent. However, when a writing, stalled later on. Have your electrical system checked for safety. Adequate wiring will provide extra power for the things you need and then go ahead home far above the amount in- vestment in the electrical appli- cations which you and your fam- ily enjoy for modern living, but are being blithely put into what essential to getting the best days which homes that were built in the service from them?

The homes of 1956 require extra wiring. 100-ampere service in the home, with both 120 and 240 volts available at the main panel. According to City Light, Seattle, Paul J. Baver, Seattle's more electrified than most cities of the nation. In most of its homes are wired to fully accommodate their many electrical appli- cations and lights.

This is not only a fault, as a rule, but is simply the price we are paying for progress. In 1945, according to the National Electrical Contractors Association, the average home owner used 3,625 kilowatt-hours of electricity. In 1955, he used up 7,488 kilowatt-hours, more than twice the amount of electricity required just ten years ago.

The explanation is simple. Only a new service and additional wiring in the day, but we are improving our standard of living with work-saving appli- cations of every kind—and most of them depend on electricity.

"Ten years ago, we had our choice of about 30 different kinds of electrical appliances. Today there are approximately 100. A fully stocked store in London, England, remained closed for nearly a year when its owner disappeared.

In

SEATTLE'S BETTER HOMES YOU WILL ALWAYS FIND A HEATING PLANT

Gas or Oil-Fired • Hot Air or Hot Water Heating



COMPLETELY INSTALLED BY
Central Service Sales

440 BROAD STREET • SEATTLE
MUhal 3355 • 24-HOUR SERVICE

LANDSCAPING
For Distinctive Gardens
and Driveways
Garages and Driveways
Trees at Budget Prices
MALMO
Landscape Architects
1111 1st Ave., S. E. - 1st - 1st - 1st

No. 35 on Map

The Livin' is Good ON MOCKING BIRD HILL

WITHIN MINUTES OF YOUR WORK AND PLAY

THE SUNLINER
a contemporary

Built by Robert Stewart
Designed by Paul Kirk

A floor-plan arranged to take full advantage of sunlight, with three bedrooms, 1 1/2 baths, family kitchen, 2-car garage.

MINIMUM G.I. AND \$18,000
F.H.A. FINANCING

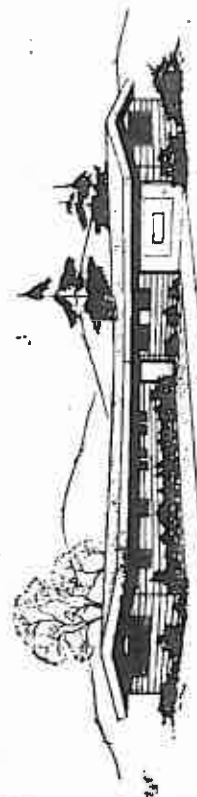
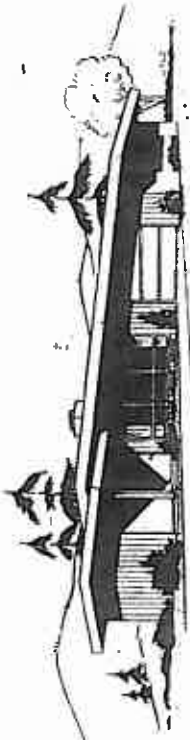

THE RANCHER

Built by Eric Pearson
Designed by Raymond H. Beck

Planned for comfortable Northwest suburban living. Three bedrooms, 2 fireplaces, family room with bar-beque, 1 1/2 baths. Separate utility.

MINIMUM G.I. AND \$17,350
F.H.A. FINANCING

MOCKING BIRD HILL

offers you—Seclusion among Bellevue's wooded, rolling hills, just 10 minutes from Boeing Renton Plant.

offers you—Large contour lots, curbed streets, storm sewers.

offers you—Individuality through a variety of generous floor plans and designs presented by outstanding-Eastside builders.

PRICED from **\$14,950** to **\$19,500**

Sold through

Geo. Lister Inc. Realtor

Gl. 8121 Bellevue Gl. 8144

DRIVING DIRECTIONS...
Over the Floating Bridge to the Factoria overpass, turn right into Bellevue-Renton highway, go South for one mile, and watch for our signs.

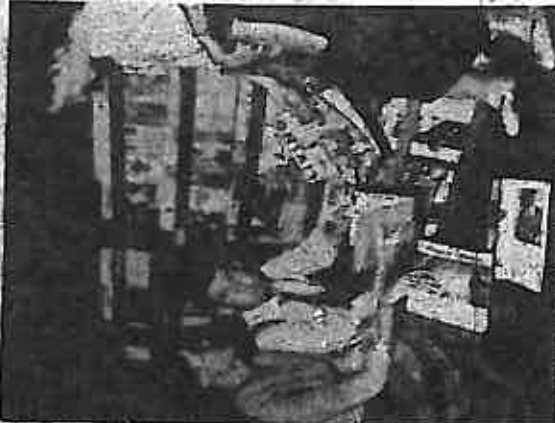

HOME-BUILDER HELPS: The Seattle Public Library department has virtually every home-building and beautiful coloring magazine published, as well as hundreds of books to help home-builders. Mr. and Mrs. Walter Shirley went through one of the magazine racks at Mrs. Marian Appleton, librarian, made suggestions. The library has building plans in special files as well as thousands of pictures clipped-through the year. All are available to anyone with a library card. The Shirley's, though they live in Bellevue, can borrow from the Seattle library because of a special working arrangement between the Seattle and the King County library systems.

Library Has Information On Home-Building Ideas

Several departments of the architecture and design, Paul Seattle Public Library are picture. Check-a-book with books on the home, how to build it, how to decorate it and how to maintain it after it's built. The trick is to find the complete instructions on maintenance. After that, anyone with a borrower's card may take the library's color home. The art department has many books and magazines on home books and maintenance on

Tossed Baton Causes Trouble

BATAVIA, N. Y. (UP)—Irving Giffman, 16-year-old drum major for the St. Joseph's Drum Corps of Batavia, flipped his baton upward during a Fire Department carnival parade and cut the surprise of his life. The metal baton re-bounced up in the air, landed in a 5-foot-deep power line pit and landed across the street. It caused a 10-minute blackout.

Anyone Want Buffalo Herd?

COLDWATER, Mich. (UP)—Ed Butera of Coldwater has buffaloes for sale. He wants to see all of his buffalo herd so he can devote full time to his ranch. Butera bought the ancestors of his present buffalo herd several years ago from the government.

By a Nose

AKRON, Ohio. (UP)—William Smith headed for work after visiting his girl friend at Akron City Hospital where she was taken for treatment of a broken nose after an auto accident. Smith's car hit a pole and he was taken to the same hospital, also suffering from a broken nose.

Porter Cabinet
Quality Electric Tool
New Cutting Capacity
Model 1440
• 6 1/2" Blade
• Cut 2x4's at 45°
• All Nail Bearing
• Kickback Clutch
• New Telescoping Guard
• Calibrated Instant Depth
• and bevel adjustment
• An industrial use at home workshop price.
Only **69.50**
Terms **\$1.00 A Week**
ARONSON'S
HARDWARE
ELECTRIC
PAINTS
OILS
GLASS

FREE JOINTER OR JIGSAW
Save **\$49.95** on **SHOPSMITH**
WITH 4" JOINTER OR 16" JIGSAW
FREE JOINTER OR JIGSAW WITH SHOPSMITH. FOR 15 DAYS
2 WEEKS ONLY ENDS OCT. 6
TERMS \$3.00 PER WEEK
ARONSON'S
HARDWARE
ELECTRIC
PAINTS
OILS
GLASS

TE
een
Co.
ik
ative
ciout.

Sound Financial Program Essential In Home Purchase

The first of our bank in making you a mortgage loan is that your payments for housing should not exceed 20 per cent of your bank income. Their banker told The Times couple when they applied for a loan from Puget Sound Mutual Savings Bank. John MacDonaid, the banker, said his bank is not the only one which uses this figure. But there is some variance among lending institutions.



The Federal Housing Administration, establishing a valuation for the purpose of insuring the loan, appraised the Waller Shigley's proposed home at \$18,000. The bank appraisal was almost as high, \$18,200.

The bank looked at the contractor's bid of \$14,650. "They considered the rating of the area and found it good. Waller's credit record was prompt," he had been employed longer than one year in the firm where he works now—another bank requirement.

Insured Loan MacDonaid presented the Shigley loan request to his bank's loan committee. They authorized an E. H. A. insured 25-year loan.

The Shigley's never will need to worry about tax and income reserves for the life of the loan because these are included, \$24.72 of the monthly payment being set aside for those items.

Had the Shigley's been making loan payments on a variable monthly amount, they would have been defaulted from their monthly income on which the bank figured its 20 per cent. "There is a market for sound loans for houses that are in

Low Rate For Home Electric Power

What the homeowner pays per kilowatt hour for electricity at the time of Parade of Homes this year is the lowest in his history.

Back in 1929, residential electricity cost considerably more. The main reason the home owner hasn't noticed the decline is that today's home is consuming sharply increased amounts of electricity for many new uses.

Today's home contains new electrical appliances which were not in 1929. Many homes today have television sets and several radios.

There are millions of homes which since 1929, have been equipped with new automatic washers and dryers, food freezers, large refrigerators and air-conditions, blankets and electrically operated oil and gas home heating units.

get their loans. He checks the age of the individual borrower financially now than ever before.

Many Get Loans Conventional bank loans, including new homes to build, generally available for less than 10 per cent. The banker he generally available for less than 10 per cent. The banker he generally available for less than 10 per cent.

MacDonaid told the Shigley's how mortgage lending policies have changed in the past 30 years. Originally first mortgage were short term and had a low ratio of loan to the value of the property. But the advent of the federal housing program made popular the monthly repayment plan which included principal and interest and taxes and insurance.

"Today," said the banker, "all loans are put together like yours, on a monthly reduction basis. Security for the loan still is important to the lender but now with automatic redemption monthly, it is easier to tie the loan to the income of the individual."

MacDonaid said that many have changed in the past 30 years. Originally first mortgage were short term and had a low ratio of loan to the value of the property. But the advent of the federal housing program made popular the monthly repayment plan which included principal and interest and taxes and insurance.

"Today," said the banker, "all loans are put together like yours, on a monthly reduction basis. Security for the loan still is important to the lender but now with automatic redemption monthly, it is easier to tie the loan to the income of the individual."

MacDonaid said that many have changed in the past 30 years. Originally first mortgage were short term and had a low ratio of loan to the value of the property. But the advent of the federal housing program made popular the monthly repayment plan which included principal and interest and taxes and insurance.

Gregory Heights 3-Bdrm. Rambler



Now You Can Easily Afford These Custom-Built Features! * Automatic kitchen cabinets * Central gas heating * All-weather garage door * 7-bdrm. beam by MacDonaid door in master bedroom.

Located at 1028 S. W. 105th Street, Seattle, Wash. DRIVING DIRECTIONS: Seek out First Ave. S. S. W. 105th St. Turn right on S. W. 105th St. to S. W. 105th St. Turn right on S. W. 105th St. to S. W. 105th St.

Rooney Countertops is Best in Homebuilder Modern home builders have pleasures. Besides giving more compact kitchen, they also get a spacious kitchen work space, which is always warmer and dryer. Countertops for the kitchen counter can be made in a variety of materials and colors to harmonize with the room's color scheme.



SEE THIS NATIONALLY FAMOUS VIRGINIA LEE HOME... TODAY You've read about Virginia Lee Homes in Better Homes & Gardens, House and Home, and other national magazines. Now, see this Bellini model, built by J. J. Edwards, at 2215 N. E. 154th St. in Kenmore, a subdivision of Mooreview Heights. You'll find it at the open house on Sept. 29, 10-12, from 2-5 p.m. Hosted by J. J. Edwards, public relations director for Virginia Lee Homes.

PERKINS REALTY HUNTER 3500 PERKINS REALTY, 3500 Hunter Street, Seattle, Wash. Phone 2-3500. Open House, Sept. 29, 10-12, from 2-5 p.m.

\$10000 For Your Old Furnace

For a limited time we will allow you up to \$100.00 for your old furnace or heater, no matter what the condition, on a complete installation of

Glasheat

or Our New Exclusive

Electroheat

ELECTRIC BASEBOARD HEATING

RADIANT

Call The Davis-White Co. for a free estimate on either of their fine products... Glasheat... or Electroheat. You'll be glad you talked to Davis-White. Economical if engineered by us.

Phone LI. 2155 The DAVIS-WHITE Co. Phone LI. 2155 Seattle's Finest Electric Heating Firm—17032 Aurora Ave.

Progre Job for... Attic Adv Ends in D... FAIRVIEW... You find your unexpected pleasure in James Huet apartment in... James Miller... house in Meek... where he... room, 15, took... From the... hostess prom... through a win... of the house... promptly... James Miller... a home in one... equipped with... house.

Over \$4,000 in Prizes

TO BE GIVEN IN THE PARADE OF HOMES

Nothing to Buy—Nothing to Write

Just Visit any or all of the homes in the 1935 Official Parade of Homes. Entry blanks sent you at each home.

Prize	Retail Value
1st Prize \$1,000 U. S. Savings Bond	\$1,000.00
2nd Prize General Electric Refrigerator	\$299.95
3rd Prize Trip for Two to Palm Springs	\$235.00
4th Prize Rheem Wedgwood Gas Range	\$154.95
5th Prize Norge Electric Range	\$149.95
6th Prize \$300 U. S. Savings Bond	\$300.00
7th Prize Hotpoint Dishwasher	\$269.95
8th Prize Bendix Dryer	\$149.95
9th Prize \$100 U. S. Savings Bond	\$100.00
10th-19th Prizes \$25.00 U.-S. Savings Bonds	\$250.00

Co-sponsored by the HOME BUILDERS ASSOCIATION of Greater Seattle and THE SEATTLE TIMES

OUS
DAY



FURNITURE FOR NEW HOME: The Wellers were delighted when they discovered that their next-door neighbor, Jack E. Shigley, could help them with furnishing their new home. James is a furniture salesman for a Seattle store. He gladly gave them a complete tour of the entire furniture department last week. The miller, who lives in a new brick home, is interested in the new home. He gladly gave them a complete tour of the entire furniture department last week. The miller, who lives in a new brick home, is interested in the new home. He gladly gave them a complete tour of the entire furniture department last week.



HEARING COMPLETION: Fireplaces in the Wellers Shigley new Bellevue home are made of used brick which the couple prefers to new brick. Mrs. Shigley sat on the raised hearth of the fireplace in the living room as she studied their house plans.

Sunday School Class Saves Man's Record

CLEVELAND, Tenn.—William Dooley wasn't missed a Sunday School class in 35 years, and he's not about to start skipping classes now. Dooley is making up for his record and Chicago "Tribune" should be posted for going to church. His attendance, however, is everybody's concern.

One Sunday morning recently, Dooley became ill and just didn't feel up to going to the First Methodist Church where his wife and joy is the "Live Wire" class.

If Dooley couldn't come to church—his Sunday School class decided to go to him. Y. C. Bower, city school superintendent, and 30 other members held their weekly session in Dooley's home.

Nickel Beer
—Emil Mayer still has nickel beer. He started dispensing the low-priced suds during the depression. Despite present prices, he hopes to hold the line at a nickel.

Lake Hills HAS PLANNED SHOPPING CENTERS

A New Era in Suburban Living!

Mandarin Orange Prized By Japanese

Japanese mandarin oranges, picked oranges, which they cooked with now available in the United States. Their first taste of this sugar in make a sweet paste loved that for curing a cold. States, were introduced into fruit. They were beyond the Japanese still use the juice an orange should be roasted. Japan from China since 2,000 years ago. According to North were so valuable that the skin has turned black it should be removed and west Orient. Arabians, these people did not waste even the In some districts it is eaten whole while hot.

-While observing the many, beautiful homes in the parade be sure to look for MODERNFOLD DOORS

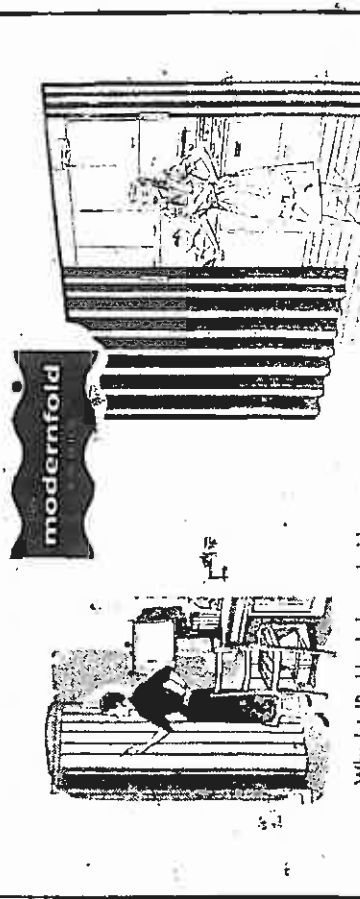

Why let 'Problem' doors decide your decorating scheme? Modernfold's New Space-Saving Door becomes part of your Decor. That corner that could never be used is back, making any room more attractive.

Modernfold Doors, Inc.
2915 1st. Ave. South
Bergen W. Burich Reminds You—"There is No Substitute for Quality"

MTU. 0880

very special Hotpoint range buy 159.95

Just received this wonderful new 30" Hotpoint range featuring PUSHBUTTON oven controls, sparkling chrome trim. Quantities are definitely limited at this low price.

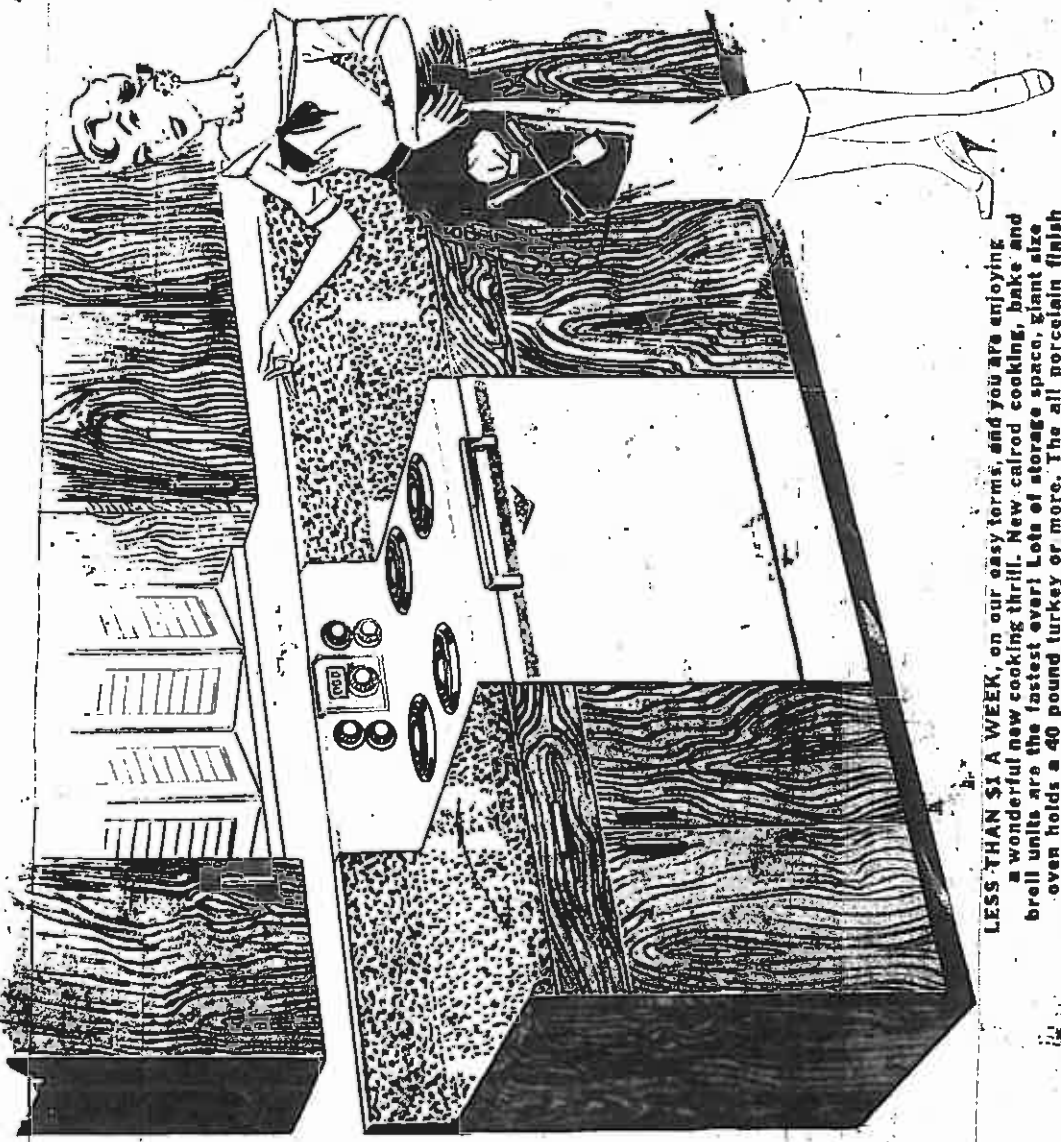

LESS THAN \$1 A WEEK, on our easy terms, and you are enjoying a wonderful new cooking thrill. New calrod cooking, bake and broil units are the fastest ever! Lots of storage space, giant size oven holds a 40 pound turkey or more. The all porcelain finish guarantees lifelong beauty. See it tomorrow!

THE HUBBARD'S LABORATORY

Standard Grunbaum

TURN TUBS CO.

NEW HUBBARD OVEN MODEL

Open Monday Morning 9:35 to 9
Other Days 9:35 to 5:30

NAME YOUR OWN EASY TERMS

Progress Ends Switch-Tower Job for Woman Operator

Buffalo, N. Y.—Grace L. Ivory retirement age of 60 for the railroad-depot switch-tower operator in this big rail center. Miss Ivory has a warm spot in her heart for the old-fashioned steam engines and women who have been working with them. "With all their age, I liked the old steamers," Miss Ivory said. "These modern diesel engines were sold like trolley cars to me."

Attic Adventure Ends in Disaster

FAIRVIEW, N.Y.—A young girl vacation adventure in unexpected places. James Hutch, 16, lives in an apartment in Los Angeles and had seen an attic. He was curious about the attic at the nearby Notchwood farm home in McKenzie County, N. Y. where he and his parents were visiting. So Paul Noteboom, 15, took him on a tour. From the attic, guest and hostess promptly clambered through a window to the roof of the house—and just as it was about to collapse, the woman promptly tumbled to the ground. James suffered a fracture of a bone in one shoulder. Paul escaped with an outstretched hand.

Trim Set METAL WINDOWS

MORE DURABLE

Up to 50% Less!

Factory-direct "Trim Set" windows are available in ALUMINUM and BOMBARDIER STEEL. You'll find them in a wide variety of styles and finishes. They're made to order and shipped direct to you. Write for literature today.

FEATON INDUSTRIES, INC.
1100 North 17th St., Chicago, Ill. 42

A MAN'S HOME IS HIS CASTLE

And today he should protect it, not with a meat and drawbridge, but with a **LAWYERS TITLE INSURANCE POLICY**

LAWYERS TITLE INSURANCE CORPORATION
110 North 17th St., Chicago, Ill. 42



Buying A Home?

do you know its true value?

YOUR REALTOR DOES

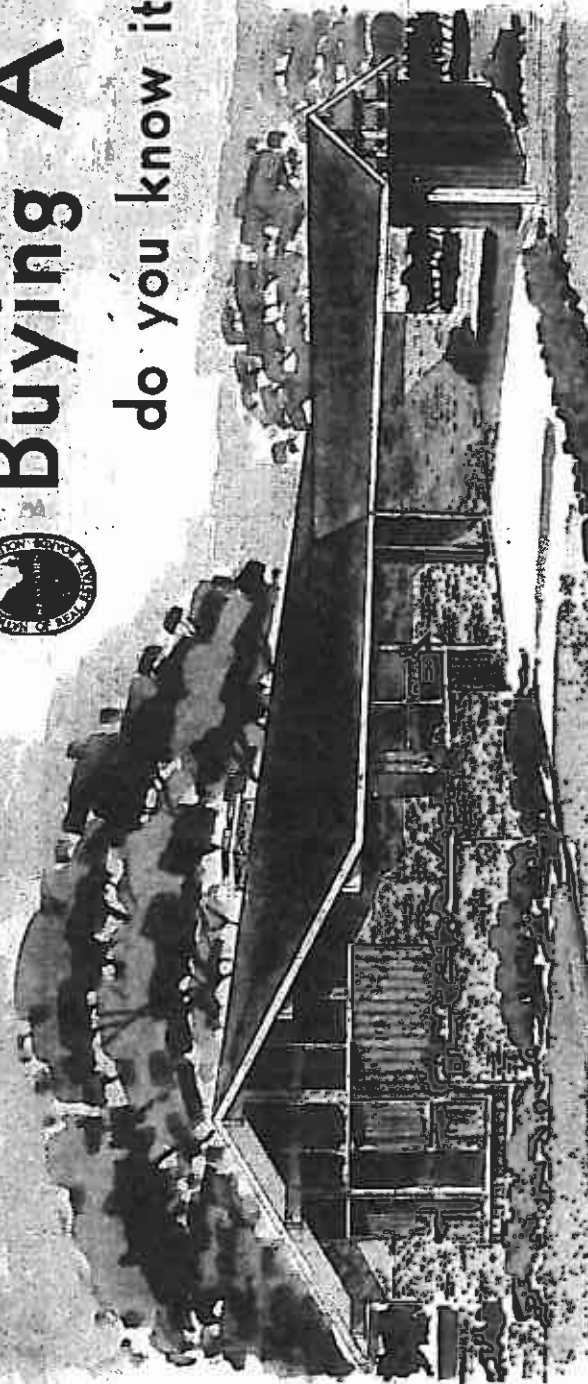

Following Realtors are members of Seattle Real Estate Board

Central Section

- ACE REALTY**, Realtors
406 Pioneer Bldg. EL 4999
- THOMAS A. ALDRIDGE**
1119 1st Avenue SE 3033
- APPRAISAL ASSOCIATES**
915 3rd Avenue SE 4131
- AVENGER - HENBECKER**
1118 Queen Anne Ave. AL 8485
- BURKE-LICOTTE, REALTORS**
1177 3rd Ave. AL 5817
- KERRY BROOKER, INC.**
1st & Cherry MA 4150
- CAPRETTO & CLARK, INC.**
200 W. Mercer AL 4905
1814 4th Avenue CH 3110
- CENTRAL REALTY**
133 Mercer MO 4545
- KENNETH CHAMBER, Realtor**
205 Franklin EL 3023
- CLEGG & TULLOCK LAND CO.**
1814 4th Ave. EL 9126
- 205 3rd Ave. SE 0844**
- Castle Mortgage & Investment Co.**
SE 9th & 100 1/2 Ave. SE 3317
- CONTINENTAL, INC.**
1102 2nd Ave. EL 1950
- DAVIS & DURMELL**
278 United Pacific Bldg. EL 4994
- JOHN DAVIS & CO.**
107 2nd Ave. MA 9141
10440 N. E. 4th Bellevue G. 8114
- T. J. DEIN**
1315 Stevens EL 8895
- CONST BARDWARE CO.**
4th and 1st EL 2240
- DWING & CLARK, INC.**
100 1st Ave. EL 1913
- ROBERT EANS, REALTORS**
422 Duane Hotel Bldg. MA 0514
- FRANK J. GOEHLER**
504 Century Building MA 0100
- ROSEMARY GOTTSHALK**
435 Shiloh Bldg. SE 2415
- THE GROVES REALTY**
3824 Third Avenue AL 3377
- HASLEWOOD REALTY, Realtors**
1009 1st EL 2718
- FRANK B. HATTORI, Realtor**
304 4th S. SE 4448
- JOHN B. WEDLUND & ASSOC.**
224 Duane Ave. EL W0-0
- INTERNATIONAL REALTY**
24 N. Market - Second EL 1203
- LIAC WASHINGTON REALTY**
1400 34th Ave. SE 7600-84 7600
- LAWYERS TITLE INSURANCE CORP.**
1109 2nd Ave. EL 0970
- LINDSAY FRANKS-FERRARIL**
601 1st Ave. MA 0675
- HARTER & JAVIS**
623 Queen Anne MO 1000
- C. E. McBRIDE, Realtor**
114 2nd Ave. AL 1794

Central Section

- McDERMOTT REALTORS**
405 1st St. & Broadway EL 3411
- ED C. METZGER, REALTOR**
500 Shiloh Bldg. MA 7147
- VINCENT D. MILLER, INC.**
4th & Stevens MA 4450
1708 & 18th St. CA 3335
1708 & 18th St. CA 3335
- NORTHERN LIFE INSURANCE CO.**
Northern Life Tower SE 0037
- NORTHWEST DUNED ESCROW, INC.**
Elabor 1522
- THE OPPERMANS REALTORS**
3317 W. McGraw Alder 3104
- KATHLEEN OWENS**
Magnolia-3114 McGraw BA 2272
Bellevue-1650 1/2 Main G. 2487
- PACIFIC FIRST FEDERAL SAVINGS & LOAN ASSOCIATION**
1310 4th Ave. MO 1811
- PEOPLES NATIONAL BANK OF WASHINGTON, 1414 4th Ave. SE, 1010**
10 Great Street Savings Office
- PIONEER LAND & GRANT**
401 3rd Ave. MA 2900
- POPE AND TALBOT, INC.**
341 1st W. WA 9758
- Peggy Spauld National Savings Bank**
1410 2nd Ave. MA 0465
1410 2nd Ave. MA 0465
- LOU BAIDER REALTY**
Dexter Hotel Bldg. SE 4470
- GRACE WOOD REALTY**
1311 Woodmont EL 1177
- SEATTLE CITY LIGHT**
1015 Third Ave. MO 3000
- SEATTLE FIRST NATIONAL BANK**
WASHINGTON SE 4670
- SEATTLE MORTGAGE REALTY CO.**
1010 Third Ave. SE 4060
- TRI C REALTY**
1700 3rd Ave. EL 4930
- THE VANDE CORPORATION**
1417 3rd Ave. EL 0030
- CHARLES WAIN, Realtor**
372 3rd Ave. SE 1100
- WASHINGTON ESCROW CO.**
424 Securities Building Street 7620
- WASHINGTON NATIONAL GAS CO.**
400 1st Ave. MA 0570
- WASHINGTON TITLE INSURANCE CO.**
103 Second Ave. WA 1537
- WEST & WHEELER ASSO., INC.**
114 2nd Ave. EL 1913

East Section

- C. GIBSON REALTY, INC.**
4050 Main St. Bellevue G. 2217
2007 14th S. E. Mercer Rd. AD 5144
- FARMER JONES, INC.**
1600 1st Avenue SE 1231
- MIRALAND REALTY**
101 1st St. & 1st Ave. SE 3104
- LAKE SAMMAMISH REALTY**
1500 1st St. SE 2487
- GEORGE LISTER, INC.**
101 1st St. SE 3104
- E. I. LOVE, Realtor**
616 1st St. SE 3104
- I. R. NELSON & CO., Realtors**
814 S. E. 2nd St. SE AD 0110
- PARKS REALTY, Realtor**
104 1st St. SE 3104
- PATRICK KELLY, Realtors**
Meridian Avenue - Alder AD 0808
- ROY STAGREY, INC., Realtor**
202 104th N. E. GIBSON 3144
- J. B. SWINOLEE, Realtor**
1041 N. E. 4th St. BELLEVUE

North Section

- DON BARNES REALTY, Realtor**
5705 5th N. W. SE 7127
- MATT HARLEY REALTOR**
5712 10th Ave. N. W. DE 2407
- WALT NIX**
327 1st St. SE 3104
- LOU HESLER, Realtor**
3773 3rd Ave. SE 2100
- DODDREY M. ROTT, Realtor**
11310 10th Ave. SE 7430
- THE HOME SELLERS**
2107 Greenwood Ave. SU 2710
- GEO. W. JOHNSON, REALTOR**
2014 15th N. W. SU 5900
- PAUL P. JONES, Realtor**
3201 S. 45th St. P. 1137
- DORIS KENNEDY**
4224 University Way ME 0100
- LAURENCE H. DENNIS**
3117 5th Market SU 9247
- E. F. LIND, REALTOR**
400 1st St. SE 3104
- LYON REALTY, Realtor**
2717 24th N. W. HE 1200
- MIC PETERSON REALTORS**
5248 15th Ave. NE, PL. 6100
- MANTRA ONE REALTY**
4224 University Way ME 0100
- GLADYS I. MARTINSON**
2814 Greenwood HE 5140
- HELEN J. MOORE, Realtor**
405 104th N. W. SU 4000
- VEDA MORAN, Realtor**
1920 30th N. E. PL 4440
- MARIE MOSS REALTOR**
1718 N. 48th ME 4700
- NEUTRAL REALTY**
2717 24th N. W. HE 1200
- NEUTRAL REALTY, INC.**
478 University Way PL 2500
- MATTIAS REALTY, REALTORS**
3007 Realtor VE 1144
- NORTH EAST REALTY**
1000 1st Ave. NE PL 9031
- NORTHWAY BROKERS, INC.**
13106 7th W. Edmonds GR 3731
- NORTHWAY REALTY**
13106 7th W. Edmonds GR 3731
- OLSON, REALTORS**
13106 7th W. Edmonds GR 3731
- OLYMPIC ESCROW SERVICE, INC.**
1532 20th N. W. HE 2610
- PEACOCK REALTY, REALTORS**
1407 1st St. SE 3104
- PENNINGTON REALTY CORP., LTD.**
418 Howe St. TA 9123
- PETRIE FLOOR PLANS, INC.**
1100 1st St. SE 3104
- PRESTON REALTOR**
1300 9th N. E. PL 9198
- PROPERTY SALES CO.**
1500 1st St. SE 3104

North Section

- RANCH HOMES, INC.**
1804 1st St. SE 3104
- MARTHA SCAMARNO, Realtor**
1400 1st St. SE 3104
- SINIGRSON COMPANY**
1400 1st St. SE 3104
- SOREY SMITH**
1400 1st St. SE 3104
- ROTH SUTHERLAND**
1400 1st St. SE 3104
- YEN TATE REALTY**
1400 1st St. SE 3104
- HAROLD S. TAYLOR REALTY**
1400 1st St. SE 3104
- LORRAINE TOMWANG REALTY**
1400 1st St. SE 3104
- ELEON I. TRISIC, Realtor**
1400 1st St. SE 3104
- DAVE A. WALKER**
1400 1st St. SE 3104
- MARGUERITE WILKINSON**
1400 1st St. SE 3104
- ROY B. WALKER**
1400 1st St. SE 3104

South Section

- ANBY REALTY**
488 California Ave. MO 3000
- HAROLD A. ALLEN, Realtor**
401 E. Main Ave. Tacoma SE 3199
- ASSOCIATED BROKERS, INC.**
493 3rd St. W. VE 1011
- ATLANTIC REALTY**
1721 Belmont Ave. CA 2100
- HAROLD E. MARGOTT, Realtor**
473 1st W. 18th EL 2811
- NETA RINSON, Realtor**
3105 California Ave. CA 2100
- CASTLE HOMES REALTY**
4111 California Ave. AV 8908
- CHENMAN & CLARKE**
4900 Belmont Ave. BA 3231
- COLUMBIA REALTY**
3700 1st Ave. N.E. BA 0607
- COTTAGE REALTY, Real**
Country Homes Farm, Lake Rent
- Elliott J. CONROY, REALTOR**
500 1st St. SE 3104
- COUNTRY HOMES**
14131 Greenwood Rd. CH 4440
- HUBMAN REALTY, Realtor**
2701 15th Ave. S. W. AV 9400
- ONE HOMES REALTY, Realtor**
1903 Marine View Drive JA 3172
- TOM JOHNSON & SON**
111 1st St. SE 3104
- CELANDER REALTY**
107 1st St. SE 3104
- C. RALPH FLEMING, Realtor**
1410 1st St. SE 3104
- GENESE REALTY & INS. AGENCY**
1410 1st St. SE 3104
- ERSON & SONS, RTGS.**
4017 Airport Way PL 9198
- HUSSEMAN REALTY**
1199 1st St. SE 3104

South Section

- ALBERT REALTY, Realtor**
1410 1st St. SE 3104
- ALBY WILLIAMS**
2740 24th N. W. SU 1700
- BLANCHARDS REALTY**
1704 Sand Point Way GL 9319
- BOARD OF TRADE**
1410 N. 4th PL 9130
- BROADWAY REALTY**
1728 Grand St. EL 4000
- BUSINESS INVESTMENTS, INC.**
1700 Grand St. W. PL 8418
- CHARLES & SYBIL CORLEY**
811 E. 4th PL 9130
- CRAWFORD & CONROY, INC.**
9040 10th N. E. VE 1818
- H. A. CROSS & CO.**
1727 15th N. E. GIBSON 3111
- JOHN J. ELLIOTT, Realtor**
3411 1st Ave. SE 1944
- ERIN BARBARD'S**
1410 1st St. SE 3104
- GREATER SEATTLE REALTY**
2443 1st Ave. SE 1913

South Section

- ALBY WILLIAMS**
2740 24th N. W. SU 1700
- BLANCHARDS REALTY**
1704 Sand Point Way GL 9319
- BOARD OF TRADE**
1410 N. 4th PL 9130
- BROADWAY REALTY**
1728 Grand St. EL 4000
- BUSINESS INVESTMENTS, INC.**
1700 Grand St. W. PL 8418
- CHARLES & SYBIL CORLEY**
811 E. 4th PL 9130
- CRAWFORD & CONROY, INC.**
9040 10th N. E. VE 1818
- H. A. CROSS & CO.**
1727 15th N. E. GIBSON 3111
- JOHN J. ELLIOTT, Realtor**
3411 1st Ave. SE 1944
- ERIN BARBARD'S**
1410 1st St. SE 3104
- GREATER SEATTLE REALTY**
2443 1st Ave. SE 1913

South Section

- ALBY WILLIAMS**
2740 24th N. W. SU 1700
- BLANCHARDS REALTY**
1704 Sand Point Way GL 9319
- BOARD OF TRADE**
1410 N. 4th PL 9130
- BROADWAY REALTY**
1728 Grand St. EL 4000
- BUSINESS INVESTMENTS, INC.**
1700 Grand St. W. PL 8418
- CHARLES & SYBIL CORLEY**
811 E. 4th PL 9130
- CRAWFORD & CONROY, INC.**
9040 10th N. E. VE 1818
- H. A. CROSS & CO.**
1727 15th N. E. GIBSON 3111
- JOHN J. ELLIOTT, Realtor**
3411 1st Ave. SE 1944
- ERIN BARBARD'S**
1410 1st St. SE 3104
- GREATER SEATTLE REALTY**
2443 1st Ave. SE 1913

For Further Realtor Information, Call
The Seattle Real Estate Board
Chamber of Commerce Bldg.
215 Columbia

- South Section**
L. E. JUSTICE, Realtor
427 S. W. 18th EL 2811
- LARSON REALTY**
5 A. S. ALCOCK, Realtor WE 9389
712 California Ave. SE 2811
- MIC DONNEL REALTY CO.**
1410 1st St. SE 3104
- MICHAEL REALTY**
1906 S. Duane Way CH 2300
- HOWARD McBRIDE, Realtor**
2409 California Ave. AV 4120
- W. A. WILLIGAN**
1412 Pacific Highway S. LO 2320
- ORLANDO REALTY**
1813 Pacific Hwy. SE. CH 3400
- R. E. PARSONS LAND OFFICE**
1410 1st St. SE 3104
- VALLEY REALTY**
481 1st St. SE 3104
- WESTERN HOMES**
2101 1st St. SE 3104
- PROSSER REALTY**
1410 1st St. SE 3104
- THE HAWKINS REALTY**
1410 1st St. SE 3104

these REALTORS are ready, willing and able to help you... deal with a REALTOR - it pays

Home Parade To Show New Developments

The purchaser of today's new home is getting a better built home than ever before has been available to the American public. This statement will be borne out by visitors to this year's Parade of Homes, opening today.

Great progress has been made in recent years in technical construction developments, and Seattle builders have kept pace with this progress. Constant research, field testing and experimentation in building methods are paying off in improved construction and in holding down building costs.

The cost of new homes is stabilizing in the economy as what is being built today is costing less than almost all other necessities.

Many changes noted in the Parade of Homes will give visitors a chance to see what has happened in an industry that has moved from hammer and saw into production engineering.

Many things have happened to the structure of the average home in the past few years. Out of individual pieces of lumber, the frame walls of today's home are more likely to be erected out of sections and components.

Traditional ceiling joists and rafters often are replaced with assembled trusses which hold up the roof and eliminate the need for many load-bearing partitions. The use of "modular" has meant a great deal to builders, too. It means that doors, windows and spacing of repeated structural elements are standardized. This makes it possible for the manufacturer to cut the former enormous number of different-sized units which once seemed to be required.

Power pools help replace hand tools in many ways. And, as Seattle builders pointed out, all of this progress is of great significance. It is the result of a long, hard, and more care and convenience in his home, and better value for his dollar than ever before.

This year's Parade of Homes will feature homes in all price classes sponsored by the Seattle Home Builders' Association of Greater Seattle and will introduce more than 70 new models, most of them futuristic.

Special permits and a big price contest are in store for visitors to the big free show opening today.

Storage Problem

Persons planning to build or buy a home should include an outline of future storage space needs along with living space requirements.



PRIVATE POOL: Mrs. Waller Shigley went along as a special guest with five United Good Neighbor leaders last week when the Times gave the women a preview of this week's Parade of Homes. She liked this swimming pool but thought the best part was the view of the city.

Oklahoma Man Plans Frog Ranch

OKLAHOMA CITY—(AP)—Cattle ranchers are anxious to get into the state also. One of the first to do this was a man from Oklahoma named Fred Shigley. He is planning to build a frog ranch near Purcell, where frogs are raised in a stock pond.

Auto Statistics Vary Greatly

SAN FRANCISCO—(UP)—California, which has more automobiles registered than any other state, presents quite a contrast in registrations when broken down into counties. Consider, for example, Alpine County's 282 automobiles in Los Angeles county—2,328,828.

Wood Center
CHICAGO, Feb. 13—(AP)—Once a battleground for cattle and sheep wars in days of the open range in Northwestern Colorado, now is one of the largest wool-shipping centers in the United States.

PICTURE THIS!

8 ROOMS ON 1 FLOOR
BRICK RAMBLER
7316 44th N.E.

Crawford & Conover, Inc.
"Seattle's Oldest Real Estate Firm"
80-40 35th N. E. VE. 5555

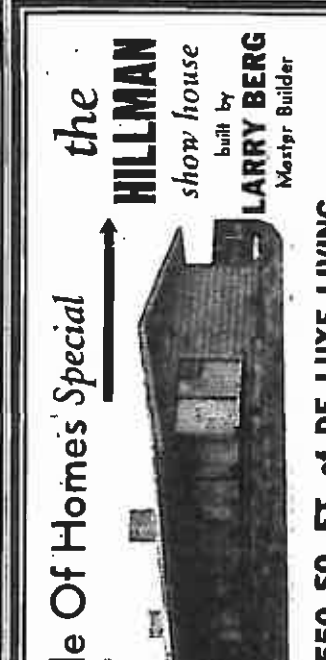

the HILLMAN shop house
built by **LARRY BERG**
Master Builder

1,550 SQ. FT. of DE LUXE LIVING

The Hillman 7 on 1 Showhouse features such deluxe features, besides it's sweeping Lake Washington view, full wall picture windows, stone wall fireplace, spacious rec. room with its own bath, SAKAR paneled walls, built-in General Electric appliances and patios both in front and back.

Prices start at \$15,000 and we have view lots available for your choice. See the Hillman Showhouse in the PARADE OF HOMES at 6118 N. E. 182nd ST.

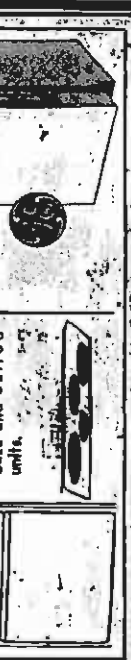

Equipped with Appliances by **GENERAL ELECTRIC**

The cool turquoise finish of the built-in oven and counter range blend beautifully with the brown color scheme of this step saving kitchen. The oven is extra wide, it's easy to reach all dishes. Early to clean removable bake and broil units.

NORTH EAST REALTY
FOR INFORMATION CALL PL 6081
6000 BOTTALL WAY

Bridge Lesson

Technical E— Both vulnerable, North deals.

NORTH
♠ QJ82
♥ A J 3
♦ A Q J 10 8
♣ 5

EAST
♠ 10 9 7
♥ K 4 2
♦ K 7 6 5
♣ K Q J

SMITH
♠ K 10 8 7 6
♥ 5 4 3
♦ A 3
♣ A 3

The bidding:
South Pass
North Pass
South Pass
North Pass
South Pass
North Pass

Opening lead: King of clubs, presumed to be in West's hand.

There are some combinations of cards that require element-ary tactics with which many players of considerable experience have not made themselves familiar.

In today's hand West, a player far above the notice trap South's sure. If dummy plays low, East does likewise.

Technical error in the choice of a lead.

Against the natural contract of four spades West opened the king of clubs, and declarer, with the ace, declarer's first play was to attack trumps, and West took the second round of that suit.

It was apparent that a shift to hearts was in order. For the more tricks were available in present the ace in trumps was a sure thing.

Since the heart suit was the weaker of the two, West tested the "redoubt" lead of the fourth best.

Declarer played low from the dummy, and East had the choice but in suit with the king. At this point declarer hopes went up in smoke, for

Declarer played low from the dummy, and East had the choice but in suit with the king. At this point declarer hopes went up in smoke, for



Lake Hills HAS CITY SEWERS
A New Era in Suburban Living!

By Charlet H. Goren

fall that was left to them was of the king of diamonds.

West's choice of the deuce of hearts with which to attack the king of diamonds was un- sound. While it is true that West, a seasoned campaigner, would have played the nine of hearts, third hand, had he been bidding better than his king.

West should have concluded that, if his partner has the king and two other hearts, the con- spective of the position of the ace. If South has that card, West's ten and eight and, for playing purposes, should be presumed to be in West's hand.

West, therefore, should lead as any tactics that require element-ary tactics with which many players of considerable experience have not made themselves familiar.

In today's hand West, a player far above the notice trap South's sure. If dummy plays low, East does likewise.

Technical error in the choice of a lead.

Against the natural contract of four spades West opened the king of clubs, and declarer, with the ace, declarer's first play was to attack trumps, and West took the second round of that suit.

It was apparent that a shift to hearts was in order. For the more tricks were available in present the ace in trumps was a sure thing.

Since the heart suit was the weaker of the two, West tested the "redoubt" lead of the fourth best.

Declarer played low from the dummy, and East had the choice but in suit with the king. At this point declarer hopes went up in smoke, for

- (1) sitting area
- (2) fireplace
- (3) bath—7-6
- (4) kitchen
- (5) recreation area
- (6) double basement

Built by American Home Builders

Driving directions—go out Aurora, turn east at 145th St. Drive to Bagley Ave., then go South 2 blocks, follow the arrow. Use stairs and enter Parade of Homes Center.

BENTONS REALTY
1613 Aurora
30, 4855
8040 16th N. W. 6100 Rossmore Way
HE. 2050 PL. 3018
No. 22 on the map
13337 30th N. E. EL. 0810

Sunday, September 30, 1956 H. The Seattle Times
Burma is the source of some of the world's best-quality people in Yugoslavia are rubber farmers.

Heating Problems?

Call Montag
HEATING SPECIALIST

Montag Seattle Co. EL. 8282
Any Time Day or Night

BEST SERVICE AT LOWEST PRICES!
No matter what your heating problem is: building a new home, remodeling, converting to a different fuel, or need your present furnace serviced, our dependable heating dealer offers fast service, quality work, and competitive prices.

Only Montag builds Comfortrol, the new sparkling white Comfortrol Cumulenti Furnace, today's best heating buy. Clean, safe, dependable, uses up to 10% less fuel than other models. Call for literature.

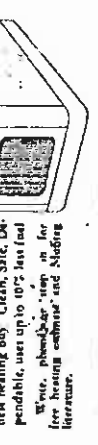

Montag
SEATTLE CO.
310 WESTLAKE NORTH

Luxurious

TWO DISTINCTLY STYLED HOMES TO INSPECT
14041 and 14045 BAGLEY AVE.

Built under F. H. A. inspection and selling for appraisal of \$17,500. Just \$2,950 down. Homes that have every-thing.

1. Circular Floor Plan
2. State Entry Hall
3. In city location close to Heller Lake
4. Full daylight basement
5. Contemporary styling including the ideas of tomorrow with the luxury of today.

Built by American Home Builders

Driving directions—go out Aurora, turn east at 145th St. Drive to Bagley Ave., then go South 2 blocks, follow the arrow. Use stairs and enter Parade of Homes Center.

BENTONS REALTY
1613 Aurora
30, 4855
8040 16th N. W. 6100 Rossmore Way
HE. 2050 PL. 3018
No. 22 on the map
13337 30th N. E. EL. 0810

MATTRESS CITY

HOLLYWOOD BED SALE
Finest Materials Available

EVERYTHING IN STORE GUARANTEED IN WRITING

QUEEN SIZE
60 x 80

\$69.50

\$49.90

FOAM-AIRE INNERSPRING MATTRESS and BOX SPRING
12-1 Year Guarantee

HEAD BOARDS
From 5.95

FREE DELIVERY

EASY TERMS

REST-ASSURED
OFFER 25 YEARS OF SERVING THE PUBLIC

AMERICAN BEDDING COMPANY
7400 Aurora Ave.
PL. 5575

Hours: Daily 9-6, Wed. & Fri. 9-5 P.M.

3?

ue?

OR

his vice

uying otect alor! build- ation, per- arket

in his n this luctu- s up- f the ket.

with a e! guar- and

s. A tattle Na- tate code pro- trans-

7221

Beatty

HOME, INC.

K. BEATTY

LAND CO.

ALIT, RAINIER

ARSON, RENT

BEATTY

BONES

HOME TOURS CONTEST

REALTY

ROBERTS

75

