

# 1957 Parade of Homes

FOURTH SECTION—REAL ESTATE

The Sunday Times

SUNDAY, SEPTEMBER 8, 1957 R1

Seattle Families  
Choose  
Better Homes  
For  
Better Living

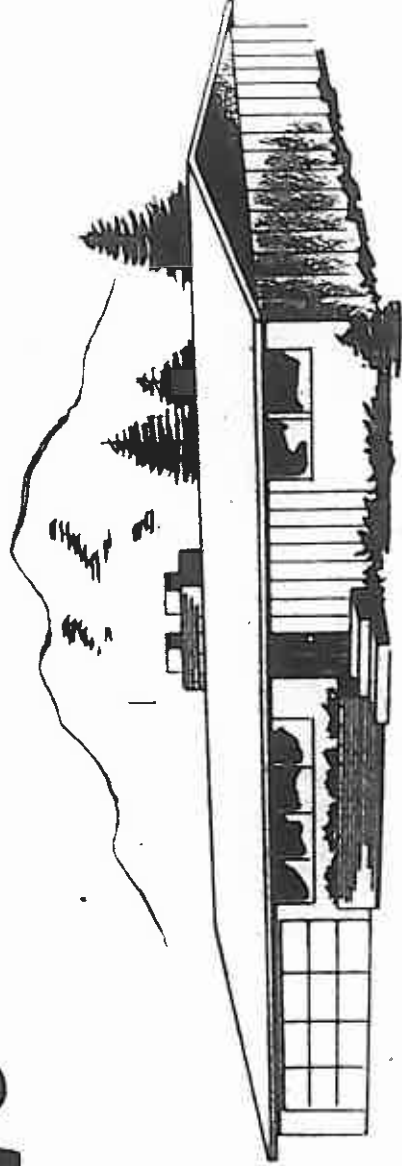

## Best in American Living Found In Pacific Northwest Home Design

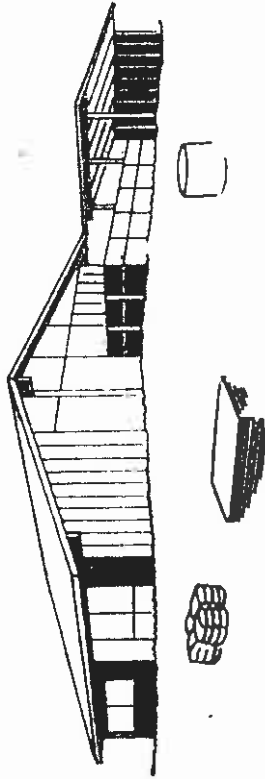

**G**REATER SEATTLE'S official 1957 Parade of Homes, sponsored by the Seattle Home Builders' Association and The Seattle Times demonstrates again the keen desire of builder, architect, engineer and designer to offer Pacific Northwest residents the very finest in home design and construction.

Visitors to the many open houses listed on page 2 will become better acquainted with the latest trends in distinctive design and quality construction . . . from the modest house to the more expensive residence.

This year the Parade of Homes interests not only the prospective home-owners but dated as the color trend everyone in Pacific North- changes from year to year west families. From school situated in newly developed children in grandparents residential areas the value of there are new things to see the house is better insured for more leisurely living.

Pupils entered in the purchase of a new home model-home contest have for it is the largest single in- construction methods as well many families learned basic design and good vestment of a lifetime for as elements which provide. Canterbury, in the heart of more enjoyable living as they designed homes. The one- worked on their entries.

Plans for Tomorrow

Today, youth is planning for tomorrow.

Our children are the future.

home-owners of America, Kirk, architect, and construc- They will be the architects, tion by Robinson-Stewart, Inc. engineers, designers, builders, contemporary manner. for the next generations.

When they are living in Seattle, the rapidly-advancing early age to the basic developing community where a needs in their future homes. one-level, three-bedroom house designed by Lawrence & Hazen, architectural firm, will be open for families in- adults and school children in- terested in suburban living in the Parade of Homes creates a greater appreciation of the very best to be enjoyed in comfortable living in 1957.

Three houses, designed to maintain good living for years. Seattle, is another commu- to come, have been featured nity where a one-level house of 1,165 square feet designed by John C. O'Brien, architect, from a nation-wide survey of owners' needs and wants are answered in the under-\$14,000 bracket (including cost of land). Plans are on page 12.

The Pacific Northwest is nationally known for its advanced thinking in the design and construction of homes from modest dwellings to exclusive structures.

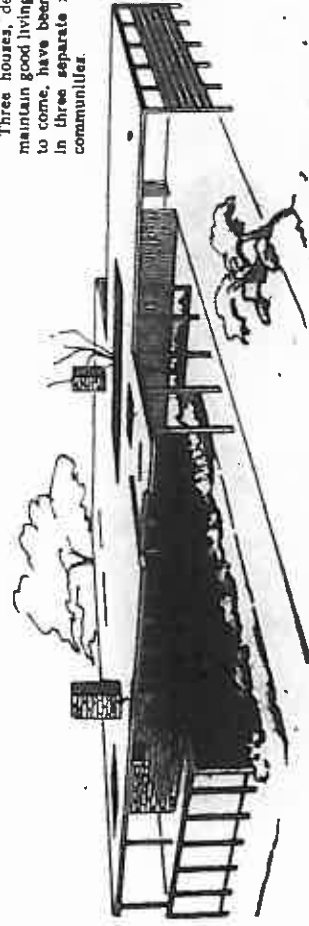
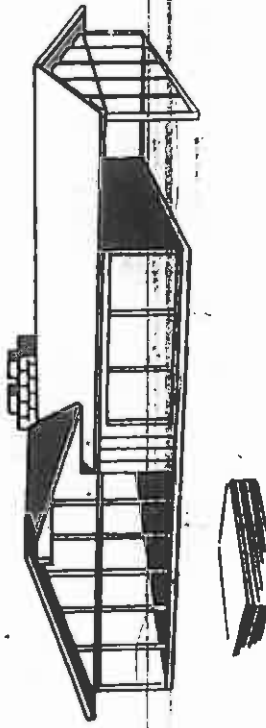

**T**WO projects, both new to the annual Parade of Homes and both connected with schools, are described in this section today.

There are pictures of the small model houses constructed by Seattle and King County Builders' Association of Greater Seattle and The Seattle Times. (Only one girl, 13-year-old Leslie Saunders, daughter of Mr. and Mrs. Warren Saunders entered the contest.)

Four young winners of the prizes in both the high school and junior high school classifications of the model house building are announced in this section. Originally, arrangements were made with industrial-arts department faculty of the Seattle Public Schools for high-school recognition of the model-house project. Principals and teachers in personal schools and in several King County schools were enthusiastic also. The Builders' Wives Auxiliary members visited each high school with contest rule blanks and information.

Later the contest sponsors by representatives of the discovered that model-house builders' association and building is carried on in art, Times staff members classes at the junior high school level.

**Quality Approved** During the preview tour two extra prizes for that age and the luncheon the school group were added to those representatives were invited already planned for older entrants to give their opinions about the houses they had seen. All were impressed favorably.

**Program Boosted** The model house-building with the quality of Northwest contest has been a national building and development project of the National Home Show had suggestions for participants but this is the first time that particular builders in the year it has been conducted.

Both the sponsors and the industrial-arts faculty of the school personnel members were invited because of their enthusiasm that they are sufficiently with knowledge of basic construction already for another proper planning. The national rules are announced on the guest list because of the schools will inform pupils their authoritative knowledge so that they can begin their own model-making.

The second project involved more than one of the preview tour last month to some of the would be knowledge gained in the Parade of Homes houses. Design the preview tour for the department heads of both industrial curriculum in home-management and home economics classes in the future.

Later the teachers were Parade houses will be found guests at luncheon attended in this section.

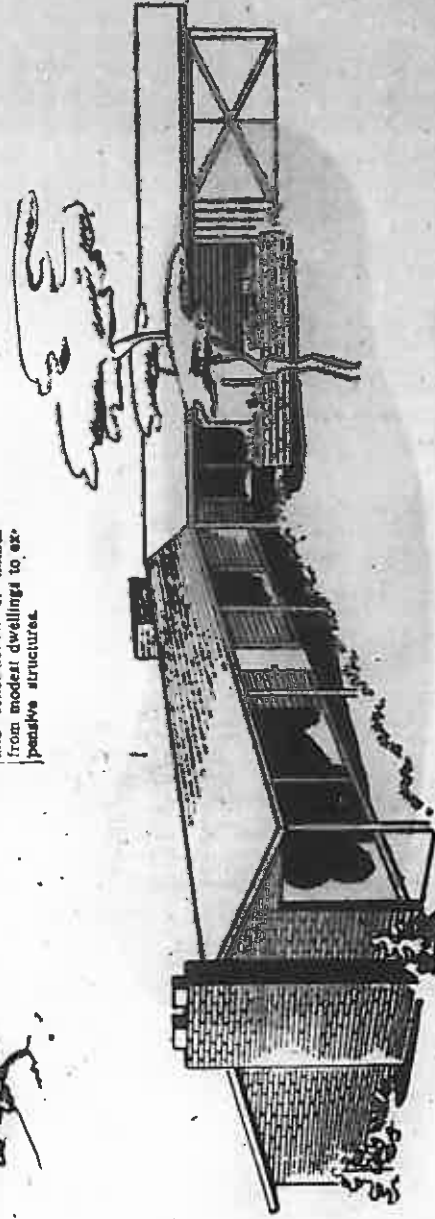

See Details  
inside this section  
FOR OVER \$3,000  
IN PRIZES

# Directory for 1957 Greater Seattle Parade of Homes

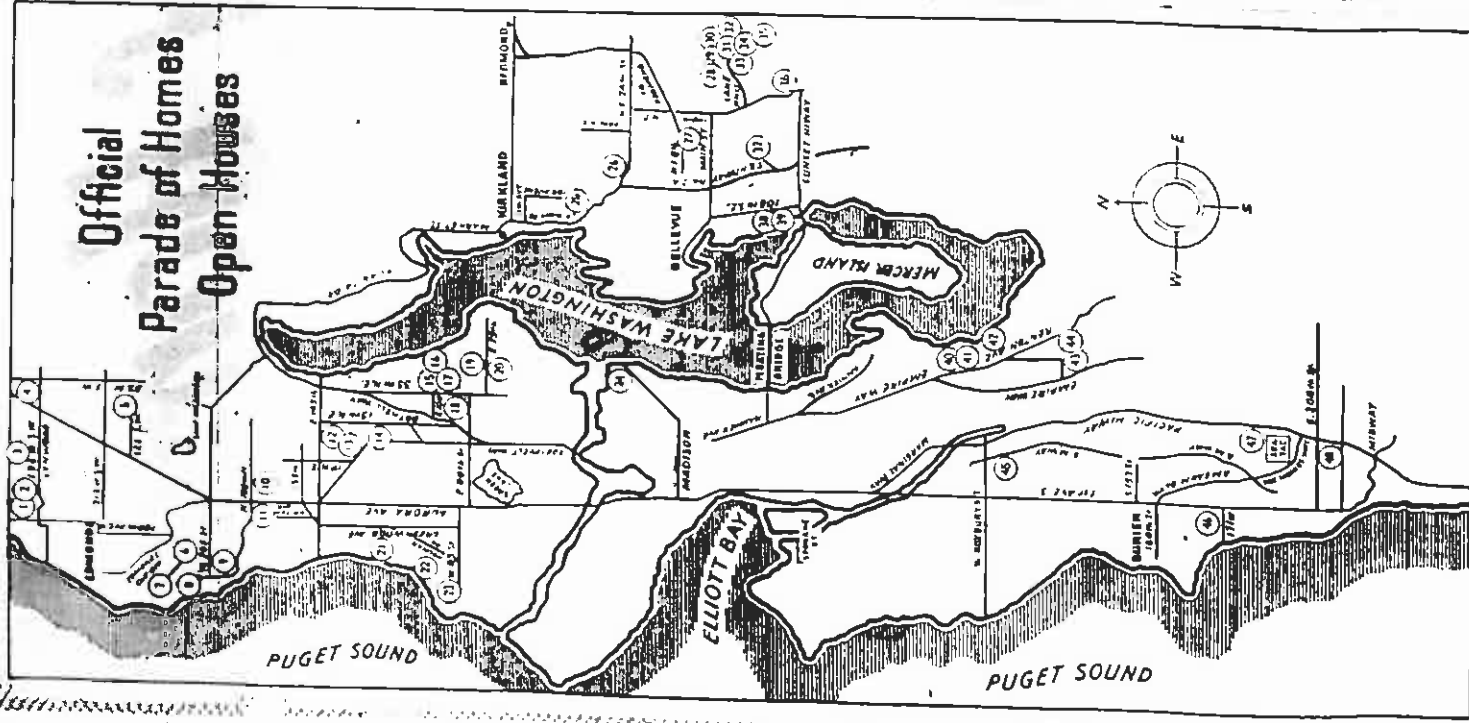

**Official Parade of Homes Open Houses**

## NORTH END PARADE OF HOMES ROUTE

1. HURRY O. RENAENDER, BLDG.
2. QUALITY BUILDERS, INC.
3. SALAMONSEN BROS.
4. STEWART & POTTER CONSTRUCTION
5. ALBERT BALCH, Community Bldg.
6. H.K. SCHROEDER CONST. CO.
7. J.W. MORRISON, INC.
8. D.B. HARMON CO.
9. EVERGREEN CONSTRUCTION CO.
10. G.C. REYNOLDS CONST. CO.
11. GUY O. FONS & CO.
12. L.G. YATON, BLDG.
13. GORDON BUILDING CO.
14. RITT WELF CONSTRUCTION CO.
15. VAIN D. ACHESON, BLDG.
16. OMAR H. BROWN, BLDG.
17. MARION M. JONES, BLDG.
18. ALBERT BALCH, Community Bldg.
19. BALCH-EDWARDS, BLDG.
20. CHAPMAN CONSTRUCTION CO.
21. HOLLINGER CONST. CO.
22. LAMBERTUS BROS., INC.
23. KENNETH GRUOL, BLDG.
24. ROBINSON & STEWART, INC.

## EAST SIDE PARADE OF HOMES ROUTE

25. J. L. FLOWERS, Bldg.-Dealer
26. JACK EDWIN COATES, BLDG.
27. HANSEL HOMES, INC.
28. HILL & VALDEZ, INC.
29. LEO VALDEZ, INC.
30. J. W. MORRISON, INC.
31. H. A. SCHROEDER, BLDG.
32. HERR & SARODICK CONST. CO.
33. WILSON-PHILLIPS CONST. CO.
34. RAVENHUSEN & FUNK CO.
35. HIL EDWARDS, BLDG.
36. HIL EDWARDS, BLDG.
37. HIL EDWARDS, BLDG.
38. HIL EDWARDS, BLDG.
39. HIL EDWARDS, BLDG.

## SOUTH END PARADE OF HOMES ROUTE

40. A. C. GOODWIN, BLDG.
41. A. C. GOODWIN, BLDG.
42. N.E. MOHRERSEN & CO., INC.
43. HIL & VALDEZ, INC.
44. JACK EDWIN COATES, BLDG.
45. SEATTLE HOUSE & HOME, INC.
46. RICHY HOMES, INC.
47. WELLMAN BUILT HOMES, INC.
48. WELLMAN BUILT HOMES, INC.



**SOLD:** This newly new building and its large site with frontage on Third Avenue, Broad Street and Denny Way was sold last week. Ernest J. Riley of Yates, Riley & MacDonald reported. The price was reported to be \$375,000. The purchasers were Helen A. Schaefer, Albert M. Schaefer and Harold L. Reid, trustees of the Albert Schaefer estate. The purchasers now own the entire block. Herald S. Sheffield and Robert G. Mack, attorneys, represented the purchasers. Harry Henke, Jr., was counsel for the sellers, Leo P. Chapman and Neil D. Adams, liquidating trustees for the Carica Paper Co. The Thompson-Elwell Co. occupies the second floor. The real-estate firm will manage the building.

## Medical Clinic Sold for \$140,000

A medical clinic at 1115 sellers were Mr. and Mrs. Boylston Av. was purchased Carroll E. DePuy. The property was sold last week by Mr. and Mrs. Henry S. Sully. The clinic contains offices for eight doctors and a pharmacy. James Scott, vice president of Yates, Riley & MacDonald, said the William McDermott.

## Factory Direct DRAPERIES Invites you to Save!

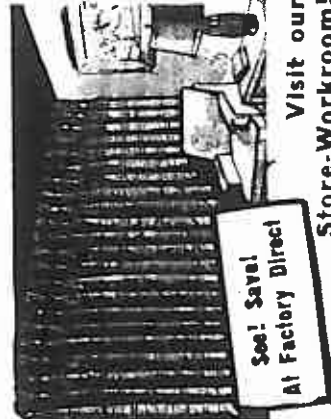

- ★ Most modern DRAPERY decorating ideas.
- ★ Exciting new fabric selections.
- ★ The finest custom tailoring.
- ★ Measured and tailored to fit the most exacting situations.

**SEE FOR YOURSELF**... how we save you dollars on expertly tailored draperies.

Before you buy any draperies, ask for one of our experienced drapery consultants to visit your home and give you our low quotation. No obligation.



Commercial Draperies Open 10 to 7—Friday and Monday until 8

**Building Study Set**  
Developments in home building and finance will be studied by the members of the Prefabricated Home Manufacturers' Institute in DuPont Institute on October 20 to 23.

The Great, Karawa and Elk Rivers meet at Charleston, W. Va.

**KITCHEN RENOVATION**  
Planning & Installation  
Remodeling of kitchen and bathroom. Complete new kitchen cabinets, sink, and plumbing. Complete new bathroom fixtures, tub, and plumbing. Complete new electrical wiring. Complete new lighting fixtures. Complete new paint.

**ELBATING KITCHENS, INC.**  
100 E. Pike, St. Paul

**Plan to Dine With the Family**  
at the **VILLAGE INN**  
in Bellevue while seeing the Parade of Homes

**CO-CA-SEAL TRANSPARENT**  
It will become most widely used in home building. It is a single coat latex for a finish that is smooth, hard, and long-lasting. It is available in white and colors. See it at the Parade of Homes. Co. Listed as a decorative product at our store.

**Common-Compound Paint Company, Inc.**  
1808 Stewart St., EL 6443  
18200 Ballard Ave., BU 3240

**FASTEST**  
cook better... electrically

**SEATTLE CITY LIGHT**

**REMEMBER!**  
FOR SCREENS and STORM WINDOWS THAT LAST

- ★ Aluminum Window Screens
- ★ Combination Screen Storm Doors
- ★ Installation ★ Free Estimates

**ALUMINUM SCREEN CO.**  
1241 Rainier Ave. EA. 6633

**BELL & VALDEZ announce** the exciting new **'COUNTRY SQUIRE'** in **Lake Hills**

**JUST ANNOUNCED!**  
**2% DOWN**  
**2% G.I.**

**Premiere Showing—1322 sq. ft. plus double garage!**

This is the all-new "Country Squire"—a gracious and charming as a suburban home can be. Priced from \$16,875 this new Bell and Valdez home has 1322 square feet plus a huge attached double garage. There are 3 bedrooms, a second bath off master bedroom, large country kitchen with eating area, family room, slate entry, extra storage area, and sliding glass door that opens onto private outdoor court.

**LOWEST F.H.A. TERMS** Priced from \$14,975 (including lot) the "Country Squire" is available for as little as \$1,400 down F.H.A. Many other Bell and Valdez 3- and 4-bedroom homes (with 1 1/2 baths) are also now available for minimum down payments.

**AWARD WINNING HOMES**

**EH eastside homes, inc.**  
THREE CONVENIENT EASTSIDE OFFICES TO SERVE YOU  
LAKES MILLS BELLEVUE BASTROP

Furnished Model Homes Open Until 9 P.M. Daily  
New 8111 W. Elmer 2119 W. North 2111

Drive across the Floating Bridge. Follow U.S. Highway #10 three miles past Mercer Island. Turn north over the Lake Washington bridge on to 14th Ave. S.E. Follow signs one mile to Lake Hills.



# Contemporary Living in Canterbury

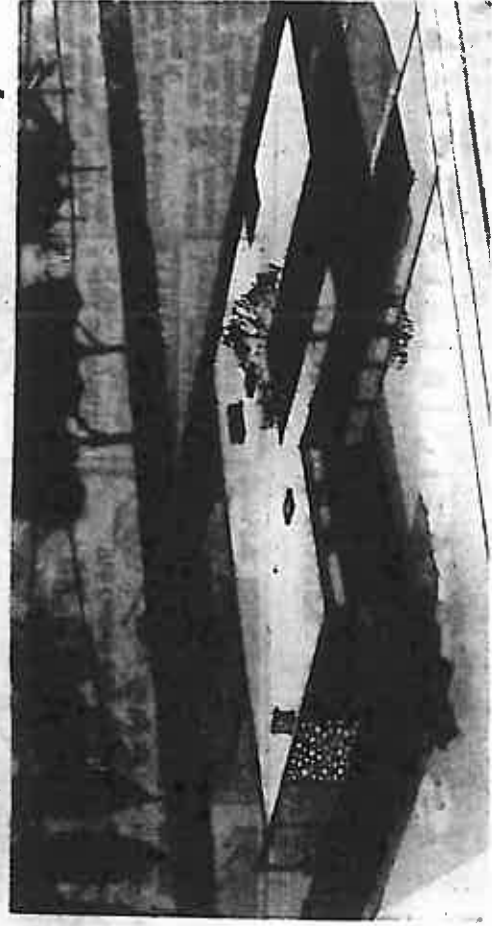

**OPEN HOUSE:** Canterbury, a fashionable setting for a contemporary house designed by Paul Heyden Kirk, architect and constructed by Robinson Stewart, Inc. Residents of the Pacific Northwest a new and exciting manner of living in 1957.

## Fashionable Materials Used

More young Americans have discovered that living in a fine contemporary house is a wonderful investment in their future.

Paul Heyden Kirk's contemporary house in Canterbury expresses a new way of living for the growing family. Robinson Stewart, Inc. built Canterbury as the most fashionable and interior finishes. Canterbury is a new residential area in the heart of Seattle, rich in natural beauty. Winding streets, tall trees and the blue water of Portage Bay make it a most desirable urban site. Its proximity to schools, churches, shopping, and recreational areas and the city center assure a wise investment for the home-owner.

The plan is flexible and spacious. It is a young couple who plan to have children. Their parents want glass doors opening onto a living area so that they can be with them in their daily living in sun and shade.

Big Wardrobes Planned The bedroom is finished in a neutral sand tone. The adjacent bathroom is finished in tones of Algeen which serves as guest bath is ermine gray. Sink and dish cabinet are painted in tones of Algeen. A study guest room with a study desk and a study desk and a study desk and a study desk.

Varied Woods Used A generous use of wood in cluding cedar, walnut, gum and sycamore and gold robes, a built-in vanity with a built-in hand bowl and a dressing family room and serves as a breakfast table. Note the wardrobe breakfast bar, too. Refrigerator and built-in oven are own garden court. Bedrooms are finished in two ways. The second unit placed in the built-in separate shower-tub and facing the family room and where tones of French and gold predominate.

To provide privacy from the street, screen fencing at the low attractive garden spots. Returning to the entry, the window walk into the handsome living west floods the family room the car port and family room and stone. The car's rear window draw sun and view fireplace and a barbecue are in the built-in laundry.

For the many activities that are enjoyed today. From the stone steps, a ramp leads to a deer opens directly lined by screen dividers and terrace lighting, sliding glass screen that one end of the terrace opens onto the terrace. Returned by address is 2411 38th Av. N. E. Can "retreat" to this doors open onto the terrace.

## 12 Apartments, Being Built, Bring \$95,000

A \$75,000 apartment house under construction at 432 Maple Leaf Place, was sold last week to Raymond Lozier Ralph J. French, vice president of University Enterprises. The building was developed by University Enterprises Inc. and was constructed by M. W. Taylor, a builder and partner in the developing firm designed by Douglas W. Veary, industrial engineer and A. J. Mahoney, engineer. The building is of two stories. It has 12 one-bedroom units. The building is half a block from a shopping center.

**Civic Leader to Speak** Henry Tickendrum, representing the Municipal League of Seattle and King County, will address the Beacon Hill Community Club at 8 o'clock tomorrow night in the Jefferson Park neighborhood.

**More Bathrooms** A survey of homeowners shows that only one in ten is content with a single-bathroom home. Half insist they need two bathrooms or more.

**OIL & GAS FURNACES**  
UNIVERSITY SHEET METAL WORKS  
SINCE 1905  
8752

**PAINT AT NINE—TEA ON TIME**  
WITH A-PLEX  
THE FINEST "LATEX" INTERIOR PAINT IN THE WEST  
A-Plex is OORLESS, fast drying, durable. Dries to the touch usually in one to two hours. A-Plex gives you a velvet, flat surface that's easy to wash, AND may be washed if necessary after it cures for three days!  
10 Ready Mixed colors and 300 Spectro-Matic Colors. Matching Colors in CO-CANAMEL.  
**Cowan-Campbell**  
Paint Company, Inc., Seattle, Seattle  
500 Stewart St. • 6222 Eastland Ave.

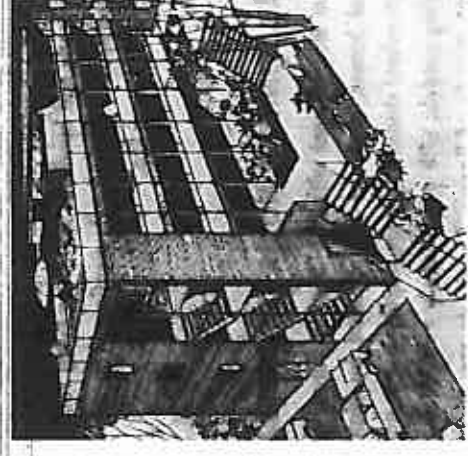

**PLANNED:** This \$110,000 apartment building will be constructed on a Boylston Avenue North site immediately north of Cornish School for E. T. Hinrichs, builder-owner. It was designed by George Bolotin, architect, to include 11 units. The three-story frame building will be finished in brick veneer. A glass-enclosed stairway will provide access to the balconies. The building will feature wall-to-wall carpeting, residence-sized appliances, tile baths and one-bedroom units. A penthouse will be erected on top of the building for the owner, with a roof garden, sun deck and terrace.

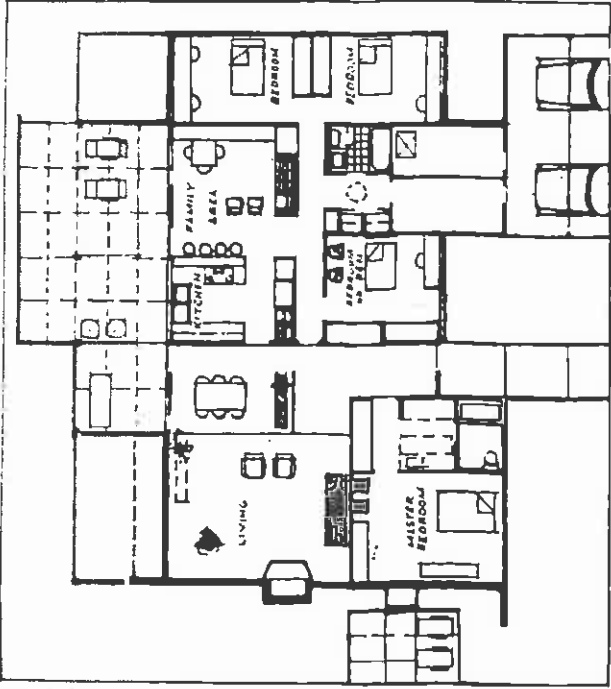

corner of the house to their bedroom from the entry, is using sliding or folding doors. The architect planned long ward land counter which divides dark brown of the wood paneling. The bathroom is set into a low is. White walls contrast with the tones of Algeen. A study guest room with a study desk and a study desk and a study desk.

Walnut Finish The kitchen, a part of the bath and a large wardrobe. The bedroom is finished in a neutral sand tone. The adjacent bathroom is finished in tones of Algeen which serves as guest bath is ermine gray. Sink and dish cabinet are painted in tones of Algeen. A study guest room with a study desk and a study desk and a study desk.

Big Wardrobes Planned The bedroom is finished in a neutral sand tone. The adjacent bathroom is finished in tones of Algeen which serves as guest bath is ermine gray. Sink and dish cabinet are painted in tones of Algeen. A study guest room with a study desk and a study desk and a study desk.

Varied Woods Used A generous use of wood in cluding cedar, walnut, gum and sycamore and gold robes, a built-in vanity with a built-in hand bowl and a dressing family room and serves as a breakfast table. Note the wardrobe breakfast bar, too. Refrigerator and built-in oven are own garden court. Bedrooms are finished in two ways. The second unit placed in the built-in separate shower-tub and facing the family room and where tones of French and gold predominate.

**Remodeling At Gov-Mart Store Nearly Complete** Remodeling is nearing completion at the Gov-Mart Building, 218 Wall St. The former Irwin dance hall. A new entrance has been built on the Third Avenue side. The entrance formerly was on Wall Street. The Gov-Mart store, serving some 50,000 government workers, is under a long term lease to the operators. The remodeling project was designed by George Bolotin, architect, to provide a more efficient self service department store and to expand the frozen-food, dry-goods and sundry departments.

A self-service paint section has been installed to provide automatic refilling of the shelves. The work is being done by the Simart Construction Co.

**DELCO OIL & GAS FURNACE \$289**  
HEATS 6 ROOMS  
NOTHING \$10 PER HOUR  
Best Furnace in the West  
Free Estimates  
**WALTER SCHEIDT**

## New Apartments in South Seattle Fill Two Blocks

The Sequoia Court Apartment development is \$220,000. The 11-building development is being developed by Ray Pacific block set on the Seattle-Tacoma Highway. Garages, between South 288th and Park building contains two yards and laundry facilities. Streets are nearing apartment units of 928 square feet are furnished each tenant.

## School-Tax Talk Set

Dietrich Schmitz, Seattle School Board member will speak before a meeting of the Board to discuss the special 1/2 mill school tax proposed by the Board. The meeting will be held at the Washington Society of X-Ray 34th District Republican Club, Wednesday in the United meeting at 8 o'clock. Thursday in the Auditorium State jumped from approximately night in the Carpenters. Reports will be given on mainly 17,000,000 to 20,000,000. (Hill, 4443 California Av.)

## Plan to Drive With the Family

**VILLAGE INN**  
in Bellevue  
stable seating the Parade of Homes

Open House Class 3  
Sunday, September 8, 1957  
There are 51 miles of bicycle paths in New York City.

# PENNEY'S

ALWAYS FIRST QUALITY  
DOWNTOWN . . . 2ND AT PIKE

**Today's top trend . . . WALNUT-TONED SCANDINAVIAN MODERN**  
brand new at these Penney-low prices

The clean-cut classic styling of contemporary Scandinavian furniture that is becoming so much a part of our casual Northwest way of living. The warm brown or walnut-toned woods lend an air of hospitality to any room.

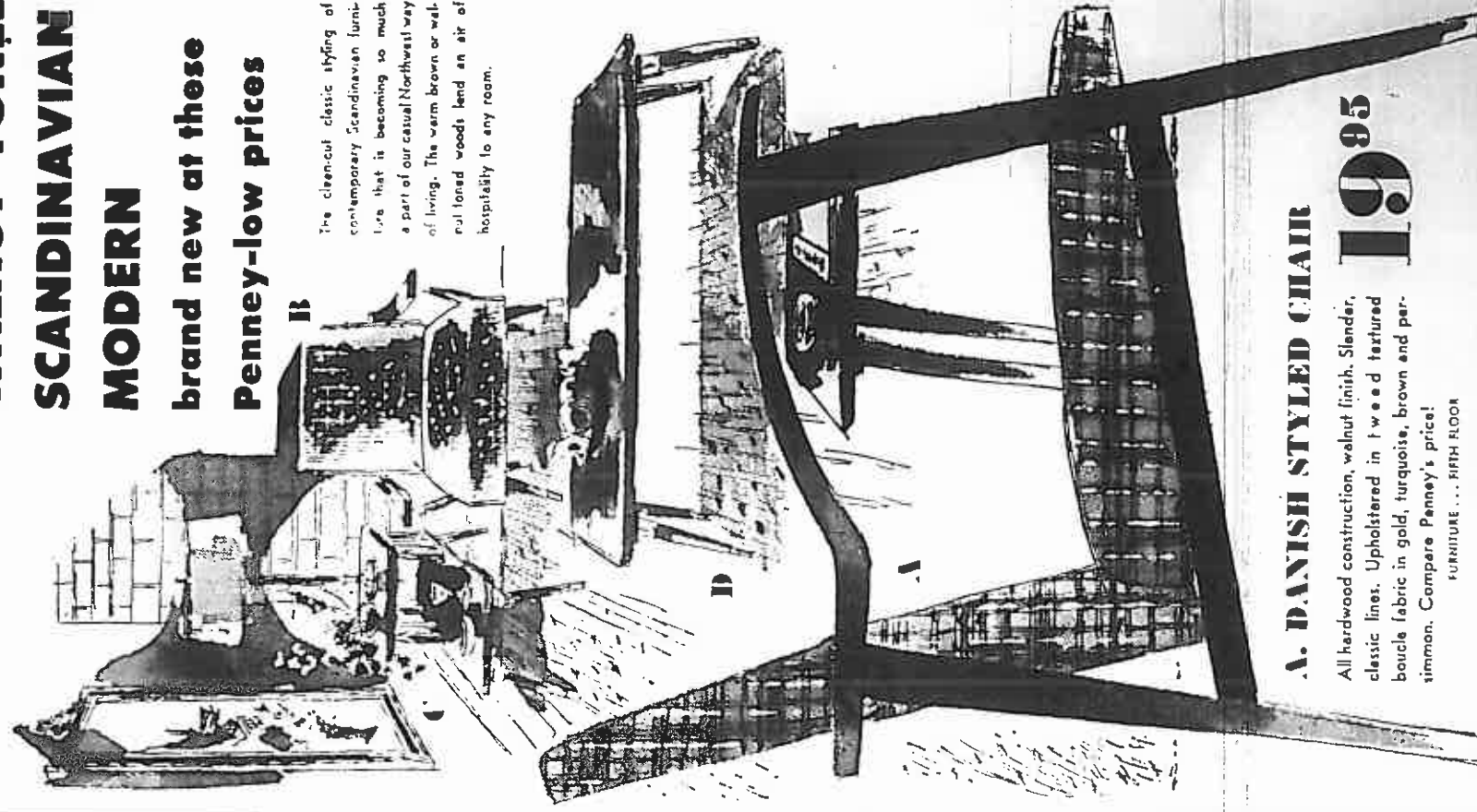

### A. DANISH STYLED CHAIR

All hardwood construction, walnut finish. Slender, classic lines. Upholstered in tweed textured boucle fabric in gold, turquoise, brown and per-timon. Compare Penney's price!

**19.95**

### B. CHAIR

Modern contemporary chair in walnut finish frame covered in tweed textured boucle with leather thread for glitzy effect.

**18.95**

### C. Step Table

Hardwood, walnut veneer step-and-table. Top is 20"x17". Shelf is 16"x17"—15" high.

**18.95**

### D. Col. Table

Hardwood construction, walnut finish, with walnut veneer top. Size 42"x18"x15" high.

**18.95**

and look at these companion values!



### BENCH STYLE LAMP TABLE

**26.95**

Hardwood, walnut finish bench style cocktail table. 58"x18"x14 1/2" high.



### DOUBLE SHELF LAMP TABLE

**18.95**

Double shelf lamp table in walnut finish. Top shell—27"x15". Bottom shell 27"x15". 27" high.



### DIVIDER LAMP

**19.95**

Drum shade lamp with walnut finish. Top shell—27"x15". Bottom shell 27"x15". 27" high.

### Classes to Be Offered in Architecture and Design at University

venient "check list" of the factors in design that make for pleasant and functional living in her course on "Elementary Interior Design" with a meeting Thursday evening, beginning October 3.

Starting with a study of the importance of harmonious color schemes is considered a variety of color sketches of rooms. Starting with a historical look for good circulation models of his own design. Field trips are arranged throughout the quarter in all design features that meet special family needs.



MELVINA HEIBERG

What's right for your home?

Much of the background needed for making sound judgments is available at the University of Washington evening classes beginning next month on the campus. Melvina Heiberg, interior decorator, will provide a con-

### Hardwood Floors Hold Popularity

Home builders use hardwood floors because they are a continuing buyer choice. And, reports the Bureau of Labor Statistics in a survey, 85 per cent of all new flooring is hardwood and 90 per cent of it is oak.

The study, covering one-family dwellings erected in the first quarter of 1936, revealed that hardwood floors were used in 81 per cent of dining rooms, 84 per cent of living rooms and 85 per cent of bedrooms. Trade reports indicate that approximately the same pattern prevails this year.

Wood floors always have been synonymous with elegance and good taste.

Hardwood floors in 1937 homes, however, are superior in many respects to their earlier counterparts and are far more economical. This is true not only of the prime favorite, oak, but of other commonly used flooring hardwoods—hard maple, beech, birch and pecan.

Modern technology has priced hardwood floors within easy reach of any home-buyer.

A giant vacuum cleaner which speeds along at 25 miles an hour sweeps United States jet runways clean.

SEE why only the new AUTOMATIC ELECTROLUX cleaner



Guarantees you a cleaner home—top to bottom

Because it's the only cleaner that stops and opens itself automatically the instant it meets any lint, the amazing new Electrolux One guarantee you a cleaner home with less time and effort, than any other vacuum cleaner.

SEE the new Electrolux TURBOTOOl power unit

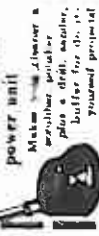

WELCOME YOUR FRIENDLY ELECTROLUX MAN 2727 Second Ave. SE. 0087



COOLEST

cook better... electrically

SEATTLE CITY LIGHT

The "romance" of architecture, from the beginning of temporary influences.

From blueprints, students are arranged design Dr. Herrman will discuss her 25 through October 1 in a meeting Thursday evening, beginning October 3.

Starting with a study of the importance of harmonious color schemes is considered a variety of color sketches of rooms. Starting with a historical look for good circulation models of his own design. Field trips are arranged throughout the quarter in all design features that meet special family needs.

Total cost of all accidents in the United States in 1936 among the "Automobile Industry" would build a new merchant in the Florida Everglades 25 feet from the coast with 200 ships the size, usually a whopping admission of the 1936-37 season of the Queen Mary.

REAL ESTATE APPRAISERS HOME IMPROVEMENT PLANS LAND SURVYORS

KELTON & CO. INCORPORATED 317 Queen Anne Ave. S.E. 4366

**OIL CONVERTER**  
With Controls \$23.95  
NEW! YOU USE METALS!  
MAPIER-SCOTT  
1107 1st Ave. S.E.

★ AFTER YOU HAVE VISITED THE HOUSES IN THE PARADE OF HOMES . . . SEE

# STANDARD-GRUNBAUM'S PARADE OF ROOMS



Chapman Construction Co. Warren & Matson, designers

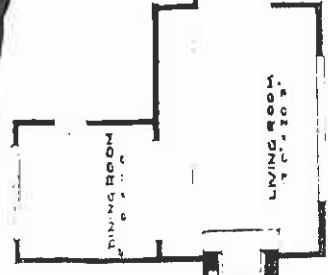

Over twenty-five room settings have been specially arranged on our Eighth Floor, of model rooms to fit the model homes in the Parade of Homes. Each room has been carefully developed to fit every budget, proving that good taste need not be expensive. You are cordially invited to visit this display all week. A free gift has been arranged for every woman who visits the display during this week.

• ALL PERIODS . . . ALL STYLES

See rooms in new Danish Modern . . . in French Provincial . . . in Colonial American . . . in 18th Century Georgian! See exciting color arrangements as well as room arrangements, complete with accessories, to fit the period of decor. See new furniture designs shipped especially from leading factories just for this display! Hundreds and hundreds ideas for living rooms, bedrooms, dining rooms, here for your inspection. You are welcome to browse as long as you like.

• PRIZE WINNING HOME ON DISPLAY

By special arrangement with The Seattle Times, prize winning models of homes, designed and created by high school and junior high school students, are on display in our corner window. Outstanding models, with exceptionally new ideas will be a feature of this Parade of Homes. Be sure to see the prize winners.



Gordon Building Co. Fuhlan Tjian, Architect

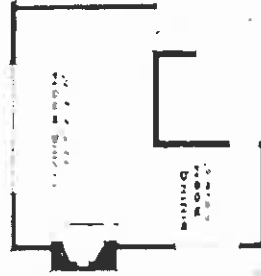

STANDARD Grunbaum Furniture  
YOUR CREDIT IS GOOD  
THE NORTHWEST'S LARGEST SELECTION  
2nd of Pine

ELIOT 8099

PARK FREE while you shop at 2nd Ave. Garage or any lot within 1 block



# Home Designed for Growing Family

**Fir Meadows Offers Best In Living**

Tall fir make a pretty evergreen setting for the new home rapidly appearing in Fir Meadows. Maximum livability both inside and out makes each house in this new development an outstanding value in the modest home bracket.

The architect, Lawrence & Razan, and the builder, Jack Morrison, worked together to provide a house for all the needs of growing families. Plus lots of detail that housewives want—family room, sliding glass doors to outdoor living spaces, natural-wood kitchens, a dining space for guests, an extra half-bath and colored fixtures.

This house has a substantial look with its half brick and heavy cedar siding exterior. Color accent in the trim is aqua. The trellis over the entrance walk is a fashionable note and adds to the attractiveness of the street side approach to the house.

Living and dining areas are combined. Walls are painted neutral beige, the fireplace chosen as an outstanding new plan in the current movement.

The kitchen separates this quiet area from the active family room where sliding glass doors open onto the garden patio and a clear view of a good play space opens into the car shelter for easy delivery of supplies.

The kitchen has built-in cabinets set against light gray walls. Appliances are planned on two walls allowing this space to also serve as a passageway into the family room.

The kitchen separates this quiet area from the active family room where sliding glass doors open onto the garden patio and a clear view of a good play space opens into the car shelter for easy delivery of supplies.

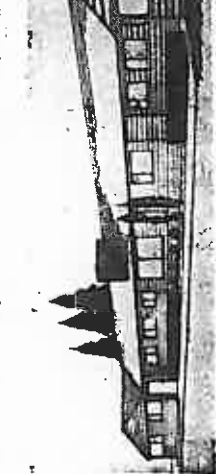

**NEARING COMPLETION:** The \$125,000 Havenwood Nursing Home, under construction at 5821 S. W. 188th St., Lynnwood, will provide Class I nursing facilities for 30 patients. It will open about September 20, according to Dan W. Kaylor, Seattle, and Chester H. Wright, Edmonds, owners and builders. The building has been approved by the Washington State Health Department and the Snohomish County Health Department. Designed by the

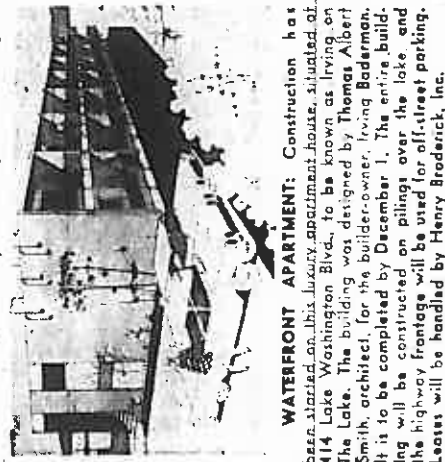

**WATERFRONT APARTMENT:** Construction has been started on this luxury apartment house, situated at 414 Lake Washington Blvd., to be known as Irving on The Lake. The building was designed by Thomas Albert Smith, architect, for the builder-owner, Irving Baderman. It is to be completed by December 1. The entire building will be constructed on piling over the lake and the highway frontage will be used for off-street parking. Leases will be handled by Henry Broderick, Inc.

**Rather Illegal Fishing**  
SAN ANTONIO, Tex., Sept. 7—(UP)—Seven youths are fishing and got into trouble down, furniture, ceilings and 35 years old, have at least a high-school education and be anywhere in the world.

**Places Open In Chapter Of Government De Molay To Overseas Work Seat Officers**

Personnel officers from the, Occidental Chapter, Order State tomorrow through cars at 8 o'clock Friday night September 21 in interview in Ballard Masonic Temple. persons interested in over-2006 Market St.

The personnel officers, J. Jensen, master councilor, Edythe Goelner, and Mrs. Bernard Thompson, senior Mary Johnson, will be at the apartment house, situated at 414 Lake Washington Blvd., to be known as Irving on The Lake. The building was designed by Thomas Albert Smith, architect, for the builder-owner, Irving Baderman. It is to be completed by December 1. The entire building will be constructed on piling over the lake and the highway frontage will be used for off-street parking. Leases will be handled by Henry Broderick, Inc.

**Places Open In Chapter Of Government De Molay To Overseas Work Seat Officers**

Personnel officers from the, Occidental Chapter, Order State tomorrow through cars at 8 o'clock Friday night September 21 in interview in Ballard Masonic Temple. persons interested in over-2006 Market St.

The personnel officers, J. Jensen, master councilor, Edythe Goelner, and Mrs. Bernard Thompson, senior Mary Johnson, will be at the apartment house, situated at 414 Lake Washington Blvd., to be known as Irving on The Lake. The building was designed by Thomas Albert Smith, architect, for the builder-owner, Irving Baderman. It is to be completed by December 1. The entire building will be constructed on piling over the lake and the highway frontage will be used for off-street parking. Leases will be handled by Henry Broderick, Inc.

**Places Open In Chapter Of Government De Molay To Overseas Work Seat Officers**

Personnel officers from the, Occidental Chapter, Order State tomorrow through cars at 8 o'clock Friday night September 21 in interview in Ballard Masonic Temple. persons interested in over-2006 Market St.

The personnel officers, J. Jensen, master councilor, Edythe Goelner, and Mrs. Bernard Thompson, senior Mary Johnson, will be at the apartment house, situated at 414 Lake Washington Blvd., to be known as Irving on The Lake. The building was designed by Thomas Albert Smith, architect, for the builder-owner, Irving Baderman. It is to be completed by December 1. The entire building will be constructed on piling over the lake and the highway frontage will be used for off-street parking. Leases will be handled by Henry Broderick, Inc.

**Places Open In Chapter Of Government De Molay To Overseas Work Seat Officers**

Personnel officers from the, Occidental Chapter, Order State tomorrow through cars at 8 o'clock Friday night September 21 in interview in Ballard Masonic Temple. persons interested in over-2006 Market St.

The personnel officers, J. Jensen, master councilor, Edythe Goelner, and Mrs. Bernard Thompson, senior Mary Johnson, will be at the apartment house, situated at 414 Lake Washington Blvd., to be known as Irving on The Lake. The building was designed by Thomas Albert Smith, architect, for the builder-owner, Irving Baderman. It is to be completed by December 1. The entire building will be constructed on piling over the lake and the highway frontage will be used for off-street parking. Leases will be handled by Henry Broderick, Inc.

**Places Open In Chapter Of Government De Molay To Overseas Work Seat Officers**

Personnel officers from the, Occidental Chapter, Order State tomorrow through cars at 8 o'clock Friday night September 21 in interview in Ballard Masonic Temple. persons interested in over-2006 Market St.

The personnel officers, J. Jensen, master councilor, Edythe Goelner, and Mrs. Bernard Thompson, senior Mary Johnson, will be at the apartment house, situated at 414 Lake Washington Blvd., to be known as Irving on The Lake. The building was designed by Thomas Albert Smith, architect, for the builder-owner, Irving Baderman. It is to be completed by December 1. The entire building will be constructed on piling over the lake and the highway frontage will be used for off-street parking. Leases will be handled by Henry Broderick, Inc.

**Places Open In Chapter Of Government De Molay To Overseas Work Seat Officers**

Personnel officers from the, Occidental Chapter, Order State tomorrow through cars at 8 o'clock Friday night September 21 in interview in Ballard Masonic Temple. persons interested in over-2006 Market St.

The personnel officers, J. Jensen, master councilor, Edythe Goelner, and Mrs. Bernard Thompson, senior Mary Johnson, will be at the apartment house, situated at 414 Lake Washington Blvd., to be known as Irving on The Lake. The building was designed by Thomas Albert Smith, architect, for the builder-owner, Irving Baderman. It is to be completed by December 1. The entire building will be constructed on piling over the lake and the highway frontage will be used for off-street parking. Leases will be handled by Henry Broderick, Inc.

**Places Open In Chapter Of Government De Molay To Overseas Work Seat Officers**

Personnel officers from the, Occidental Chapter, Order State tomorrow through cars at 8 o'clock Friday night September 21 in interview in Ballard Masonic Temple. persons interested in over-2006 Market St.

The personnel officers, J. Jensen, master councilor, Edythe Goelner, and Mrs. Bernard Thompson, senior Mary Johnson, will be at the apartment house, situated at 414 Lake Washington Blvd., to be known as Irving on The Lake. The building was designed by Thomas Albert Smith, architect, for the builder-owner, Irving Baderman. It is to be completed by December 1. The entire building will be constructed on piling over the lake and the highway frontage will be used for off-street parking. Leases will be handled by Henry Broderick, Inc.

**Places Open In Chapter Of Government De Molay To Overseas Work Seat Officers**

Personnel officers from the, Occidental Chapter, Order State tomorrow through cars at 8 o'clock Friday night September 21 in interview in Ballard Masonic Temple. persons interested in over-2006 Market St.

The personnel officers, J. Jensen, master councilor, Edythe Goelner, and Mrs. Bernard Thompson, senior Mary Johnson, will be at the apartment house, situated at 414 Lake Washington Blvd., to be known as Irving on The Lake. The building was designed by Thomas Albert Smith, architect, for the builder-owner, Irving Baderman. It is to be completed by December 1. The entire building will be constructed on piling over the lake and the highway frontage will be used for off-street parking. Leases will be handled by Henry Broderick, Inc.

## Loggers Plan Conference, Machine Show

The 48th Pacific Logging Congress and South Logging Machinery Show will be held in the Civic Auditorium October 30 through November 1.

New frontiers in logging is the theme announced by T. Murray, Jr., congress president, Murray is vice president of the West Park Timber Co., Tacoma.

Forest Stanger, Portland city president of the United States Association of Logging Contractors, will address the afternoon session on October 30.

The program will feature color slides and motion picture showing developments in new logging machinery, including disc saws, safety saws, and other new logging machinery.

The show will feature a wide variety of logging machinery, including disc saws, safety saws, and other new logging machinery.

## Industrial-Health Group to Meet

The Industrial-Health Group will meet at the University of Washington on October 30.

The group will discuss the latest developments in industrial health and safety.

The meeting will be held in the University of Washington building.

## Cherry Crest

An invitation to the best Country Estate living in the Pacific Northwest. Present Home Equally Priced from \$20,500 to \$29,500.

FEATURES: 3 or 4 Bedrooms... 2 or 3 Baths... Double Garage... Wall-to-Wall Carpeting... Daylight Basements... Recreation Rooms... Complete Westinghouse Kitchens... New Schools... Paved Streets... Natural Gas Heat.

Directions: Drive south on Highway 101 to the intersection of Highway 101 and Highway 102. Turn right and follow Highway 102 to Cherry Crest.

Present Home Equally Priced from \$20,500 to \$29,500.

Directions: Drive south on Highway 101 to the intersection of Highway 101 and Highway 102. Turn right and follow Highway 102 to Cherry Crest.

Present Home Equally Priced from \$20,500 to \$29,500.

Directions: Drive south on Highway 101 to the intersection of Highway 101 and Highway 102. Turn right and follow Highway 102 to Cherry Crest.

Present Home Equally Priced from \$20,500 to \$29,500.

Directions: Drive south on Highway 101 to the intersection of Highway 101 and Highway 102. Turn right and follow Highway 102 to Cherry Crest.

Present Home Equally Priced from \$20,500 to \$29,500.

Directions: Drive south on Highway 101 to the intersection of Highway 101 and Highway 102. Turn right and follow Highway 102 to Cherry Crest.

## National Home Week in 10th Year

The celebration was inaugurated in 1946 by the National Association of Home Builders. Its purpose was to show how a high volume of new homes was produced, to concentrate public attention on the accomplishments of the home-building industry and to show the public the latest and best in convenient, comfortable ways to live.

The celebration was inaugurated in 1946 by the National Association of Home Builders. Its purpose was to show how a high volume of new homes was produced, to concentrate public attention on the accomplishments of the home-building industry and to show the public the latest and best in convenient, comfortable ways to live.

The celebration was inaugurated in 1946 by the National Association of Home Builders. Its purpose was to show how a high volume of new homes was produced, to concentrate public attention on the accomplishments of the home-building industry and to show the public the latest and best in convenient, comfortable ways to live.

The celebration was inaugurated in 1946 by the National Association of Home Builders. Its purpose was to show how a high volume of new homes was produced, to concentrate public attention on the accomplishments of the home-building industry and to show the public the latest and best in convenient, comfortable ways to live.

The celebration was inaugurated in 1946 by the National Association of Home Builders. Its purpose was to show how a high volume of new homes was produced, to concentrate public attention on the accomplishments of the home-building industry and to show the public the latest and best in convenient, comfortable ways to live.

The celebration was inaugurated in 1946 by the National Association of Home Builders. Its purpose was to show how a high volume of new homes was produced, to concentrate public attention on the accomplishments of the home-building industry and to show the public the latest and best in convenient, comfortable ways to live.

The celebration was inaugurated in 1946 by the National Association of Home Builders. Its purpose was to show how a high volume of new homes was produced, to concentrate public attention on the accomplishments of the home-building industry and to show the public the latest and best in convenient, comfortable ways to live.

The celebration was inaugurated in 1946 by the National Association of Home Builders. Its purpose was to show how a high volume of new homes was produced, to concentrate public attention on the accomplishments of the home-building industry and to show the public the latest and best in convenient, comfortable ways to live.

The celebration was inaugurated in 1946 by the National Association of Home Builders. Its purpose was to show how a high volume of new homes was produced, to concentrate public attention on the accomplishments of the home-building industry and to show the public the latest and best in convenient, comfortable ways to live.

The celebration was inaugurated in 1946 by the National Association of Home Builders. Its purpose was to show how a high volume of new homes was produced, to concentrate public attention on the accomplishments of the home-building industry and to show the public the latest and best in convenient, comfortable ways to live.

The celebration was inaugurated in 1946 by the National Association of Home Builders. Its purpose was to show how a high volume of new homes was produced, to concentrate public attention on the accomplishments of the home-building industry and to show the public the latest and best in convenient, comfortable ways to live.

The celebration was inaugurated in 1946 by the National Association of Home Builders. Its purpose was to show how a high volume of new homes was produced, to concentrate public attention on the accomplishments of the home-building industry and to show the public the latest and best in convenient, comfortable ways to live.

The celebration was inaugurated in 1946 by the National Association of Home Builders. Its purpose was to show how a high volume of new homes was produced, to concentrate public attention on the accomplishments of the home-building industry and to show the public the latest and best in convenient, comfortable ways to live.

The celebration was inaugurated in 1946 by the National Association of Home Builders. Its purpose was to show how a high volume of new homes was produced, to concentrate public attention on the accomplishments of the home-building industry and to show the public the latest and best in convenient, comfortable ways to live.

The celebration was inaugurated in 1946 by the National Association of Home Builders. Its purpose was to show how a high volume of new homes was produced, to concentrate public attention on the accomplishments of the home-building industry and to show the public the latest and best in convenient, comfortable ways to live.

The celebration was inaugurated in 1946 by the National Association of Home Builders. Its purpose was to show how a high volume of new homes was produced, to concentrate public attention on the accomplishments of the home-building industry and to show the public the latest and best in convenient, comfortable ways to live.

The celebration was inaugurated in 1946 by the National Association of Home Builders. Its purpose was to show how a high volume of new homes was produced, to concentrate public attention on the accomplishments of the home-building industry and to show the public the latest and best in convenient, comfortable ways to live.

The celebration was inaugurated in 1946 by the National Association of Home Builders. Its purpose was to show how a high volume of new homes was produced, to concentrate public attention on the accomplishments of the home-building industry and to show the public the latest and best in convenient, comfortable ways to live.

The celebration was inaugurated in 1946 by the National Association of Home Builders. Its purpose was to show how a high volume of new homes was produced, to concentrate public attention on the accomplishments of the home-building industry and to show the public the latest and best in convenient, comfortable ways to live.

The celebration was inaugurated in 1946 by the National Association of Home Builders. Its purpose was to show how a high volume of new homes was produced, to concentrate public attention on the accomplishments of the home-building industry and to show the public the latest and best in convenient, comfortable ways to live.

## Think of ROSO

When You Buy a Home

Call Roscoe for information on the most efficient and economical heating plant to have in your new home.

do as 18,000 Seattle home owners have done already call ROSO today!

do as 18,000 Seattle home owners have done already call ROSO today!

do as 18,000 Seattle home owners have done already call ROSO today!

do as 18,000 Seattle home owners have done already call ROSO today!

do as 18,000 Seattle home owners have done already call ROSO today!

do as 18,000 Seattle home owners have done already call ROSO today!

do as 18,000 Seattle home owners have done already call ROSO today!

do as 18,000 Seattle home owners have done already call ROSO today!

do as 18,000 Seattle home owners have done already call ROSO today!

do as 18,000 Seattle home owners have done already call ROSO today!

do as 18,000 Seattle home owners have done already call ROSO today!

do as 18,000 Seattle home owners have done already call ROSO today!

do as 18,000 Seattle home owners have done already call ROSO today!

do as 18,000 Seattle home owners have done already call ROSO today!

do as 18,000 Seattle home owners have done already call ROSO today!

do as 18,000 Seattle home owners have done already call ROSO today!

do as 18,000 Seattle home owners have done already call ROSO today!

do as 18,000 Seattle home owners have done already call ROSO today!

## Foremost of a family's pride a home of your own!

Open House Daily... Noon 'til 9:00 p. m. During Parade of Homes

Cherry Crest

FEATURES: 3 or 4 Bedrooms... 2 or 3 Baths... Double Garage... Wall-to-Wall Carpeting... Daylight Basements... Recreation Rooms... Complete Westinghouse Kitchens... New Schools... Paved Streets... Natural Gas Heat.

Directions: Drive south on Highway 101 to the intersection of Highway 101 and Highway 102. Turn right and follow Highway 102 to Cherry Crest.

Present Home Equally Priced from \$20,500 to \$29,500.

Directions: Drive south on Highway 101 to the intersection of Highway 101 and Highway 102. Turn right and follow Highway 102 to Cherry Crest.

Present Home Equally Priced from \$20,500 to \$29,500.

Directions: Drive south on Highway 101 to the intersection of Highway 101 and Highway 102. Turn right and follow Highway 102 to Cherry Crest.

Present Home Equally Priced from \$20,500 to \$29,500.

Directions: Drive south on Highway 101 to the intersection of Highway 101 and Highway 102. Turn right and follow Highway 102 to Cherry Crest.

Present Home Equally Priced from \$20,500 to \$29,500.

## DEL MAR HOMES

Outstanding Floor Plan \$15,150 to \$19,500 From \$1,075.00 Down P.H.A. Paved Streets... Curbs, Sewers... Completely Furnished MODEL HOME 16004 LAKE HILLS BLVD.

FEATURES: Ramblers—Tri-Levels—Daylight Basements... 3 and 4 Bedrooms... 2 or 3 Baths—Single or Double Garages... Family Rooms... Natural Gas Heat... Spacious Kitchens... Combination Brick and Cedar Exteriors... Built-in Wardrobes... Two Fireplaces.

Some Homes Available for Immediate Possession

You Can Be SURE If It's Westinghouse YOUR KITCHEN IS THE MOST IMPORTANT ROOM IN THE HOUSE

PICTURE FLOOR PLANS, INC. Greater Bellevue Office 111 104th N. E. GL 3331

## SEATTLE'S BETTER HOMES

YOU WILL ALWAYS FIND A HEATING PLANT

Gas or Oil-Fired • Hot Air or Hot Water Heating

COMPLETELY INSTALLED BY CENTRAL SERVICE ALIEN, INC.

MUhus 3355 24-HOUR SERVICE

# 1957 Parade of Homes

FOURTH SECTION—REAL ESTATE

The Sunday Times

SUNDAY, SEPTEMBER 8, 1957 R1

Seattle Families  
Choose  
Better Homes  
For  
Better Living

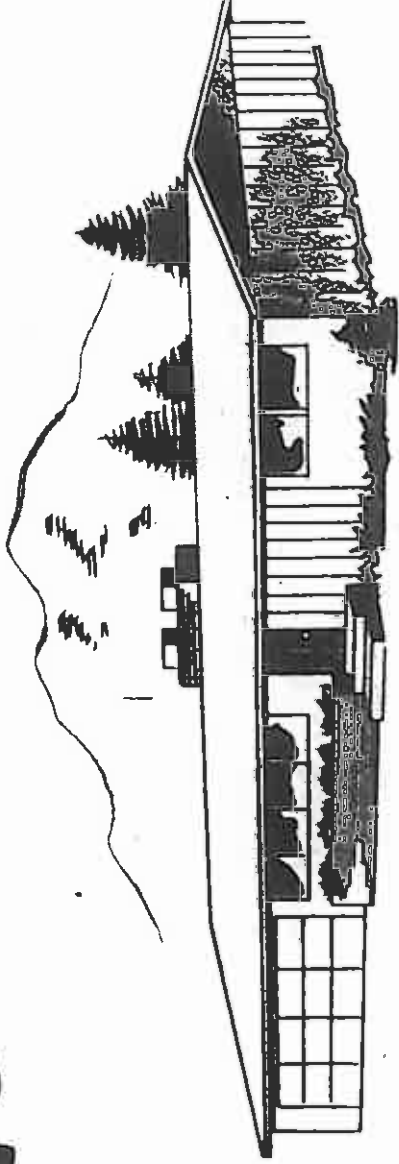

## Best in American Living Found In Pacific Northwest Home Design

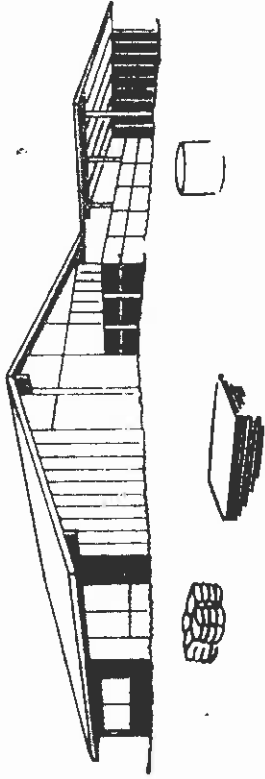

**G**REATER SEATTLE'S official 1957 Parade of Homes, sponsored by the Seattle Home Builders Association and The Sunday Times, demonstrates again the keen desire of builder, architect, engineer and designer to offer Pacific Northwest residents the very finest in home design and construction.

Visionaries to the many open houses listed on Page 2 will become better acquainted with the latest trends in distinctive design and quality construction . . . from the modest house to the more expensive residence.

This year the Parade of Homes interests not only the prospective home-owners but dated as the color trend everyone in Pacific Northwest from year to year west families. From school situated in newly developed children to grandparents residential areas the value of there are new things to see the house is better insured for more leisurely living.

Pupils entered in the purchase of a new home model-home contest have for it is the largest single in learned basic design and good vestment of a lifetime for construction methods as well many families as elements which provide Canterbury, in the heart of more enjoyable living as they designed homes. The one-worked on their entries.

Plans for Tomorrow

Today, youth is planning for tomorrow.

Our children are the future. Kirk, architect, and constructed by Robinson-Stewart, Inc. They will be the architects, builders for flexibility in the engineers, designers, builders for the next generations.

When they are started in Seattle, the rapidly developing early age to the basic enveloping community where a needs in their future homes. One-level, three-bedroom the more enjoyable their families house designed by Lawrence & Hazen, architectural firm, living will become.

Thus, participation by adults and school children in the Parade of Homes creates a greater appreciation of the cost. This plan is shown on comfortable living in 1957.

Three houses, designed to maintain good living for years Seattle, is another community to come, have been featured in three separate residential communities.

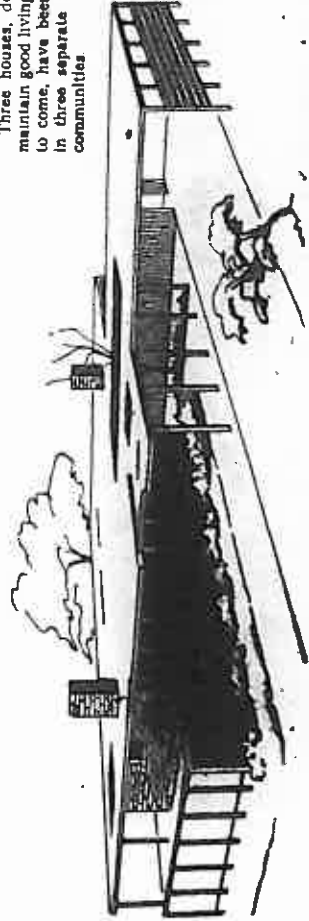
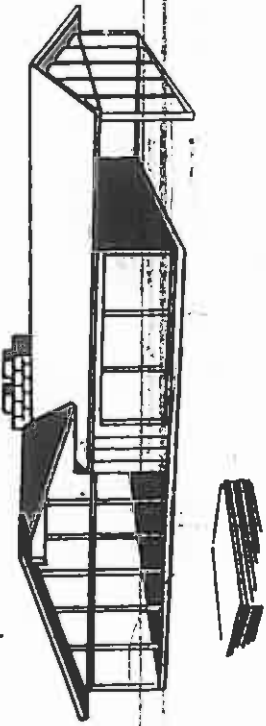

**J**WO projects, both new to the annual Parade of Homes and both connected with schools, are described in this section today.

There are pictures of the small model houses constructed by Seattle and King County boys for a contest sponsored by the Home Builders Association of Greater Seattle and The Seattle Times. (Only one girl, 13-year-old Leah Saunders, daughter of Mr. and Mrs. Warren Saunders, entered the contest.)

Four young winners of the prizes in both the high-school and junior-high school classifications of the model-house building are announced in this section. Originally, arrangements were made with industrial-arts department faculty of the Seattle Public Schools for high-school recognition of the model-house project. Principals and teachers in parochial schools and in several King County schools were enthusiastic also. The Builders' Wives Auxiliary members visited each high school with contest rule blanks and information.

By ELIZABETH WRIGHT EVANS

Later, the contest sponsors by representatives of the discovered that model-house builders association and building is carried on in art, times staff members.

Classes at the junior-high school level. As a consequence, two extra prizes for that age and the luncheon the school group were added to those representatives were invited already planned for older entrants.

Program Boosted

The model-house building with the quality of Northwest contest has been a national building and development project of the National Home Some had suggestions for par- Builders but this is the first time that builders in the ques- year it has been conducted.

Both the winners and the industrial-arts faculty of the school personnel com- men were invited because of seemed with it are sufficiently their knowledge of basic con- enthusiastic that they are struction of house design and planning already for another of proper finishing. The national rules are announced, on the quest that because of the schools will inform pupils their authoritative knowledge so that they can begin their about kitchen and other liv- model-making.

The second project involve- More than one of the ing schools, was a preview women indicated that she tour last month to some of the would be knowledge gained -Parade of Homes houses. De- on the preview tour for the partment heads of both indus- curriculum in home-manage- rial arts and home economics ment classes at the future.

where special guests of the All the 16 family guests builders and The Times when hoped that the Parade of Homes they boarded a chartered bus Homes tour would be re- to roll from one development peated in years to come.

to another one sunny morn- Photographs of some of the ing. Later the teachers were Parade houses will be found guests at luncheon attended in this section.

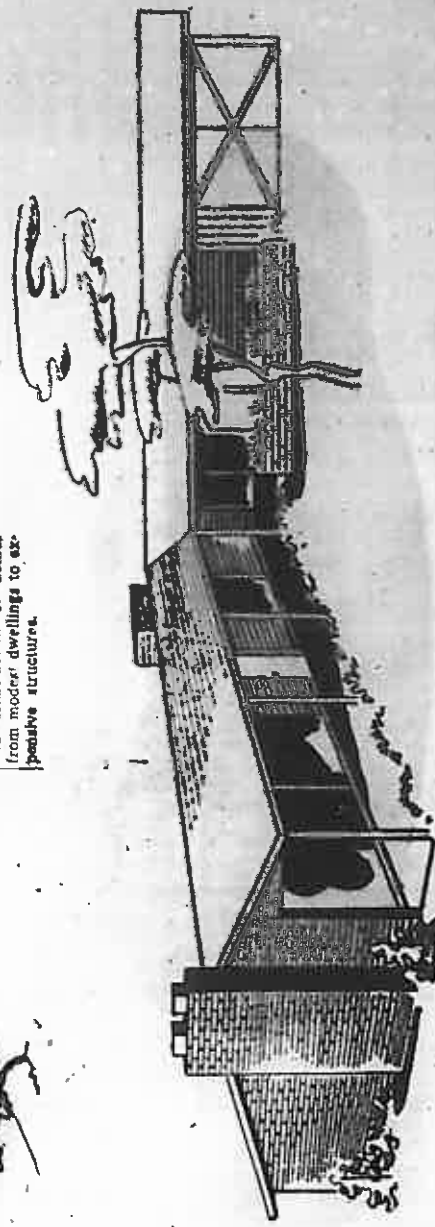

See Details  
inside this section  
FOR OVER \$3,000  
IN PRIZES







# Contemporary Living in Canterbury

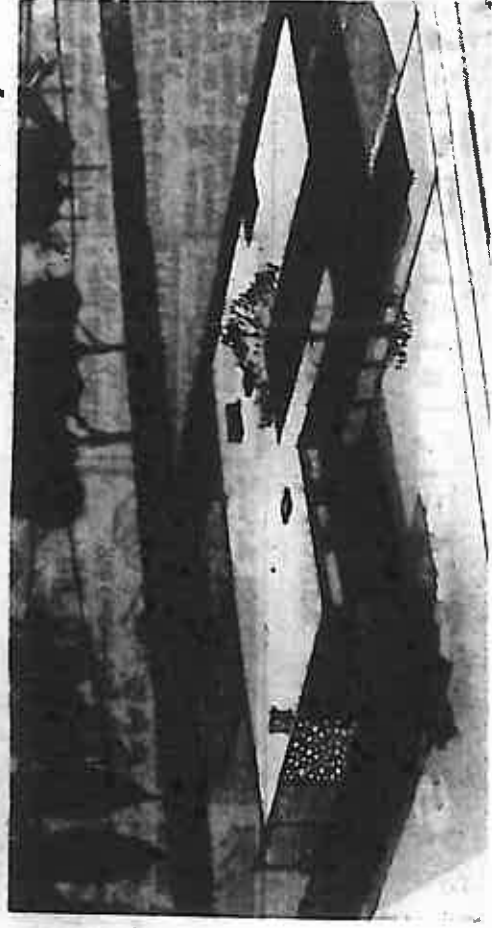

**OPEN HOUSE:** Canterbury, a fashionable setting for a contemporary house designed by Paul Hayden Kirk, architect, and constructed by Robinson-Silver, Inc., builder, will be held open during the Parade of Homes manner of living in 1957.

## Fashionable Materials Used

Many young Americans have discovered that living in a contemporary house is a wonderful investment in their future.

Paul Hayden Kirk's new temporary house in Canterbury expresses a new way of life for the growing family. Robinson-Silver, Inc., builder, has built the most fashionable materials for both exterior and interior finishes.

Canterbury is a new residential area in the heart of Seattle, rich in natural beauty. Winding streets, tall trees and the blue water of Portage Bay make it a most desirable urban site. Its proximity to schools, churches, shopping, and recreational areas and the city center assure a wise investment for the home-owner.

The plan is flexible and serves as an entertaining, gracious quiet area with sliding doors opening onto a of the living area.

**Big Wardrobes Planned**—The bedroom is finished in a neutral sand tone. The adjacent bathroom is finished in a neutral tone. The bathroom is finished in a neutral tone. The bathroom is finished in a neutral tone.

**Varied Woods Used**—A generous use of wood in the first unit of the bath the architect planned long ward-robe, a built-in vanity with a hand bowl and a dressing room with sliding doors opening onto a balcony with bright color accents and a splash.

**To provide privacy from the street, screen fencing at the low attractive garden spots against the dark-brown cedar step into the handsome living room where floor-to-ceiling with aluminum sun and view fireplace and a barbecue are planned for year-round use.**

**For the many activities that place wall is finished in gold built-in dining service when this area is used for formal meals.**

**The family room is so de-terraces utilizes every bit of the terrace, room can be partitioned by address is 2411 38th Av. N.**

## 12 Apartments, Being Built, Bring \$95,000

A \$95,000 apartment house, under construction at 432 Maple Leaf Place, was sold last week to Raymond Luzzier, 1415 1st Ave., vice president of University Enterprises, Inc. The building was developed by University Enterprises, Inc. and is being built by M. W. Mylon, a builder and partner in the developing firm designed by Douglas W. Vearry, industrial engineer, and A. J. Mahoney, engineer. The building is of two stories. It has 12 one-bedroom units. The building is half a block from a shopping center.

## Civic Leader to Speak

Henry H. Ketchum, representing the Municipal League of Seattle and King County, will address the Beacon Hill Community Club at 8 o'clock tomorrow night in the Jefferson Park Auditorium.

**OIL and GAS FURNACES**  
UNIVERSITY SHEET METAL WORKS  
SINCE 1905 • 8752

**PAINT AT NINE—TEA ON TIME**  
WITH A-PLEX  
THE FINEST "LATEX" INTERIOR PAINT IN THE WEST  
• A-Plex is OORLESS, fast drying, durable. Dries to the touch usually in one to two hours. A-Plex gives you a vinyl, flat surface that's easy to wash, AND may be washed if necessary after it's cured (in three days!)  
• 10 Ready Mixed colors and 300 Spectra-Matic Colors. Matching Colors in CO-CA-NAMEL  
(Copyright © 1956, General Paint Co., Inc.)  
**Cowman-Campbell**  
Paint Company, Inc., 1000 1st Ave., Seattle  
8000 University • 8000 1st Ave.

**DELCO OIL OF GAS FURNACE \$289**  
Includes: 6 HEATS ROOMS NOTHING \$10 PER HOUR  
Best Furnace in the West  
Free Estimates  
**PAINTS**

## Remodeling At Gov-Mart Store Nearly Complete

Remodeling is nearing completion at the Gov-Mart Building, 218 Wall St., the former Mason dance hall. A new entrance has been built on the Third Avenue side. The entrance formerly was on Wall Street. The Gov-Mart store, serving some 50,000 government workers, is under a long term lease to the operators.

The remodeling project was designed by George Holman, architect, to provide a more efficient self service department store and to expand the frozen food, dry goods and sundry departments.

A self-service paint section has been installed to provide automatic refilling of the shelves. The work is being done by the Sunset Construction Co.

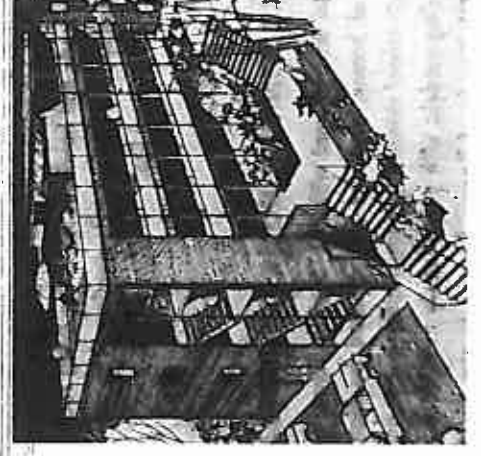

**PLANNED:** This \$110,000 apartment building will be constructed on a Boylston Avenue North site immediately north of Cornish School for E. T. Hinrichs, builder-owner. It was designed by George Holman, architect, to include 11 units. The three-story frame building will be finished in brick veneer. A glass-enclosed stairway will provide access to the balconies. The building will feature wall-to-wall carpeting, residence-sized appliances, tile baths and one-bedroom units. A penthouse will be erected on top of the building for the owner, with a roof garden, sun deck and terrace.

## New Apartments In South Seattle Fill Two Blocks

The Sequoia Court Apartment complex, a \$220,000 development, is occupying two full blocks on the Seattle-Tacoma Highway, between 17th and 20th streets. The building contains two yards and laundry facilities. Streets are, near apartment units of 528 square feet each.

**School-Tax Talk Set**—Dietrich Schmitz, Seattle School Board member, will speak at a meeting of the House of Representatives at 8 o'clock Wednesday in the Medical & Dog Population in the United States. The meeting will be held at 8 o'clock Wednesday in the Medical & Dog Population in the United States. The meeting will be held at 8 o'clock Wednesday in the Medical & Dog Population in the United States.

**X-Ray Men To Hear Policeman**—The 11 building development is owned by Ray Brown, block east of the Seattle-Tacoma Highway. Garage between 17th and 20th streets are, near apartment units of 528 square feet each.

**Plan to Drive With the Family**  
at the **VILLAGE INN**  
in Bellevue  
while seeing the Parade of Homes  
Sunday, September 1, 1957

# PENNEY'S

ALWAYS FIRST QUALITY!  
DOWNTOWN... 2ND AT PIKE

**Today's top trend... WALNUT-TONED SCANDINAVIAN MODERN**  
brand new at these Penney-low prices

The clean-cut classic styling of contemporary Scandinavian furniture that is becoming so much a part of our casual Northwest way of living. The warm brown or well-tuned woods lend an air of hospitality to any room.

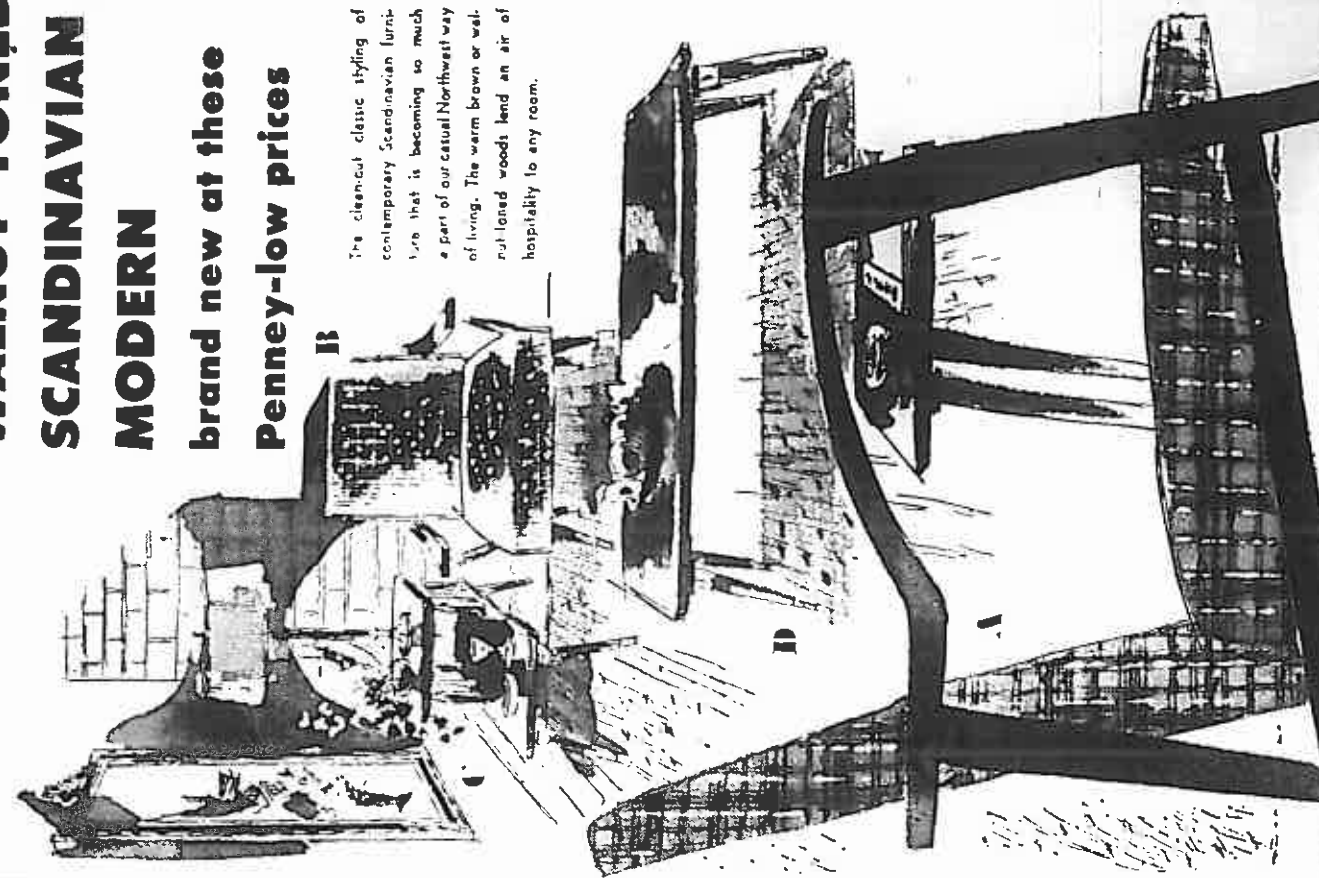

### A. DANISH STYLED CHAIR

All hardwood construction, walnut finish. Slender, classic lines. Upholstered in a gold textured boucle fabric in gold, turquoise, brown and per-simon. Compare Penney's price!

**19.95**

### B. CHAIR

Modern contemporary chair in walnut finish frame covered in heavy textured boucle with lurex thread for glitter effect.

**18.95**

### C. Step Table

Hardwood, walnut veneer top and table. Top is 28" x 17". Shelf is 18" x 17" x 15" high.

**18.95**

### D. Caf. Table

Hardwood construction, walnut finish, with walnut veneer top. 42" x 18" x 15" high.

**18.95**

and look at these companion values!



### BENCH STYLE

**26.95**

Hardwood, walnut finish bench style cocktail table. 30" x 18" x 14 1/2" high.



### LAMP TABLE

**18.95**

Double shelf lamp table in walnut finish. Top shell—22" x 16". Bottom shell—28" x 16". 27" high.



### DIVIDER LAMP

**19.95**

Drama light—space saving room divider. Lamp with push to set up anywhere. Back or out.



## Classes to Be Offered in Architecture and Design at University

venient "check list" of the factors in design that make for pleasant and functional living in her courses on "Interior Design" with a hat of good contemporary furniture along beginning Thursday evening. Starting with a study of the blueprints of a variety of homes, students are taught to look for good circulation plans (rooms situated conveniently for use) and for design features that meet special family needs.

Color Studied  
From blueprints, students in a study of home life, from the beginning of temporary infirmities. The use of color, materials, and methods for building, according to their "mood," will be illustrated with slides and films during the lecture. The class is scheduled for Monday's beginning October 7.

Registration for autumn semester will be held September 25 through October 1 in the Student Union Building and on the campus.

**REAL ESTATE APPRAISERS**  
HOME IMPROVEMENT  
LAND SURVEYORS

**KELTON & CO.**  
1317 Queen Anne Ave.  
Seattle, Wash.  
Phone 524-1100

**OIL CONVERTER**  
With Controls \$239  
ONLY \$199  
NAPIER-SCOTT  
1927 1/2 Ave. S. SE 1377  
Phone 524-1100

What's right for your home?  
Much of the background needed for making sound judgments in architecture and design will be provided in two courses at Washington University of Washington during classes beginning next month on the campus.  
Melvina Heiberg, interior decorator, will provide a con-

★ AFTER YOU HAVE VISITED THE HOUSES IN THE PARADE OF HOMES . . . SEE

# STANDARD-GRUNBAUM'S PARADE OF ROOMS

## Hardwood Floors Hold Popularity

Home builders use hardwood floors because they are a continuing buyer choice. And, reports the Bureau of Labor Statistics in a survey, 85 per cent of all new flooring is hardwood and 90 per cent of it is oak.

The study, covering one-family dwellings erected in the first quarter of 1956, revealed that hardwood floors were used in 81 per cent of dining rooms, 84 per cent of living rooms and 85 per cent of bedrooms. Trade reports indicate that approximately the same pattern prevails this year.

Wood floors always have been synonymous with elegance and good taste.

Hardwood floors in 1957 homes, however, are superior in many respects to their earlier counterparts and are far more economical. This is true not only of the prime favorite oak, but of other commonly used flooring hardwoods—hard maple, birch, birch and pecan.

Modern technology has priced hardwood floors within easy reach of any home-buyer.

A giant vacuum cleaner which speeds along at 25 miles an hour sweeps United States jet runways clean.

SEE why only the new AUTOMATIC ELECTROLUX cleaner



Guarantees you a cleaner home—top to bottom

Because it's the only cleaner that strips and opens itself automatic-ally the instant it meets any-thing the amazing new ElectroLux can guarantee you a cleaner than any other cleaner effort, normal conditions of air will wipe for free home demonstration.

SEE the new ElectroLux TURBOTOOl power unit

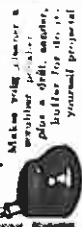

Make your cleaner a plus a drill, sander, buffer for the job you need original

SEE why only the new ELECTROLUX MAN

WELCOME YOUR FRIENDLY ELECTROLUX MAN  
2727 Second Ave.  
SE 0057



COOLEST

cook better... electrically

SEATTLE CITY LIGHT



Chapman Construction Co.  
Warren & Matson, designers

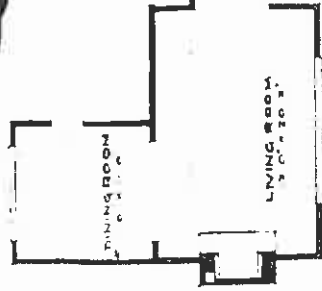

Gordon Building Co.  
Fuhlan Tjian, Architect

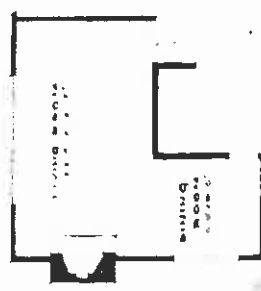

Over twenty-five room settings have been specially arranged on our Eighth Floor, of model rooms to fit the model homes in the Parade of Homes. Each room has been carefully developed to fit every budget, proving that good taste need not be expensive. You are cordially invited to visit this display all week. A free gift has been arranged for every woman who visits the display during this week.

### • ALL PERIODS . . . ALL STYLES

See rooms in new Danish Modern . . . in French Provincial . . . in Colonial American . . . in 18th Century Georgian! See exciting color arrangements as well as room arrangements, complete with accessories, to fit the period of decor. See new furniture designs shipped especially from leading factories just for this display! Hundreds and hundreds of ideas for living rooms, bedrooms, dining rooms, here for your inspection. You are welcome to browse as long as you like.

### • PRIZE WINNING HOME ON DISPLAY

By special arrangement with The Seattle Times, prize winning models of homes, designed and created by high school and junior high school students, are on display in our corner window. Outstanding models, with exceptionally new ideas will be a feature of this Parade of Rooms. Be sure to see the prize winners.

**STANDARD Furniture**  
YOUR CREDIT IS GOOD  
**Grunbaum**  
2nd of Pine  
THE NORTHWEST'S LARGEST SELECTION  
ELIGT 6000

PARK FREE while you shop at 2nd Ave. Garage or any lot within 1 block



# Home Designed for Growing Family

## Fir Meadows Offers Best In Living

Tall fir make a pretty evergreen setting for the new home rapidly appearing in Fir Meadows. Maximum livability both inside and out make each house in this new development an outstanding value in the modest home bracket.

The architect, Lawrence A. Hazen, and the builder, Jack Morrison, worked together to provide a home for all the family to enjoy. It has all the needs of growing families plus lots of detail that housewives want—family room, sliding glass doors to outdoor living spaces, natural-wood kitchens, a dining space for guests, an extra half-bath and colored fixtures.

This house has a substantial look with its buff brick and heavy cedar siding exterior. Color accent in the trim is aqua. The trellis over the entrance walk is a fashion-able note and adds to the attractiveness of the street side approach to the house.

Living and dining areas are combined. Walls are painted neutral beige; the fireplace chosen as an outstanding new plan in the Parade of Homes. Designed by the architectural firm of Lawrence & Hazen and

finished in pastel colors.

**DRIVING DIRECTIONS**  
To reach Fir Meadows drive north in the Seattle-Everett Highway to North 205th Avenue, turn left and continue west for two and one-half miles, following Fir Meadows opening house signs.

These two bedrooms share a family bath where work is light green. The kitchen is dark green. The last-of-its-kind materials and design make this house a present for years to come. And, the attractive development of new homes will make a wise investment for young families.

Two smaller bedrooms are families.

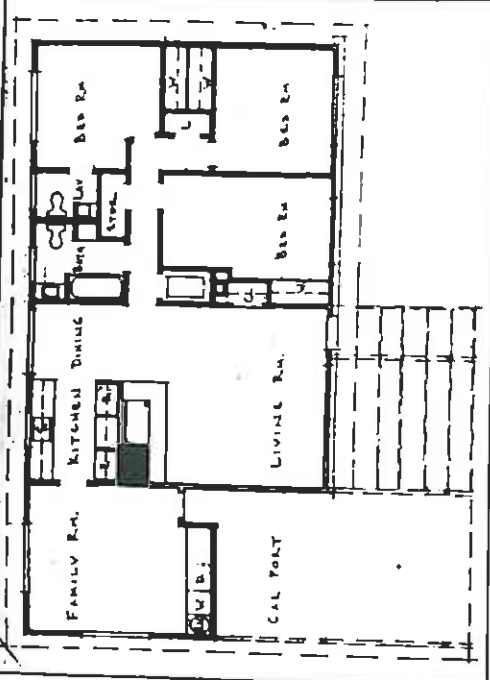

**OPEN HOUSE:** Fir Meadows, north of Seattle, is the pretty, wooded setting of 1,500 square feet on one level fit today's pattern of family living. The address is 23504 98th W., Edmonds.



**NEARING COMPLETION:** The \$125,000 Havenwood Nursing Home under construction at 5821 S. W. 188th St., Lynnwood, will provide Class I nursing facilities for 30 patients. It will open about September 20, according to Don W. Kayler, Seattle, and Chester H. Wright, Edmonds, owners and builders. The building has been approved by the Washington State Health Department and the Snohomish County Health Department. Designed

by Thomas J. Wright, it is of frame construction with cedar siding. It contains 6,000 square feet of space on one floor, and is on a two-acre site. It was financed through the First Federal Savings and Loan Association, Everett, and the Peoples National Bank of Washington. The staff will be under the direction of Nora Lombart, registered nurse.

## Loggers Plan Conference, Machine Show

The 48th Pacific Logging Machinery Show will be held in the Civic Auditorium October 30 through November 1.

New frontiers in logging is the theme announced by L. T. Murray, Jr., congress president of the West Fork Timber Co., Tacoma.

Frank Swartzel, Portland, president of the United Lumber Association of the Northwest, and president of the National Association of Logging Contractors will address an afternoon session on October 30.

The congress will feature a reduced slide and motion picture illustrating descriptions of new logging developments, including safety equipment and new logging machinery.

## Industrial-Health Group to Meet

The Industrial-Health Group will meet at the Sheraton Hotel, Seattle, on October 29.

The group will discuss the health of the industrial worker and the role of the employer in providing a safe and healthy work environment.

The group will also discuss the health of the industrial worker and the role of the employer in providing a safe and healthy work environment.

## National Home Week in 10th Year

The celebration was conducted in 1948 by the National Association of Home Builders. Its purpose was to concentrate public attention on the accomplishments of the home-building industry and to show the latest and best in convenient, modern and comfortable ways to live.

The theme announced by L. T. Murray, Jr., congress president of the West Fork Timber Co., Tacoma.

Frank Swartzel, Portland, president of the United Lumber Association of the Northwest, and president of the National Association of Logging Contractors will address an afternoon session on October 30.

The congress will feature a reduced slide and motion picture illustrating descriptions of new logging developments, including safety equipment and new logging machinery.

## Tip Seattle Times Sunday, September 5, 1957

The celebration was conducted in 1948 by the National Association of Home Builders. Its purpose was to concentrate public attention on the accomplishments of the home-building industry and to show the latest and best in convenient, modern and comfortable ways to live.

The theme announced by L. T. Murray, Jr., congress president of the West Fork Timber Co., Tacoma.

Frank Swartzel, Portland, president of the United Lumber Association of the Northwest, and president of the National Association of Logging Contractors will address an afternoon session on October 30.

The congress will feature a reduced slide and motion picture illustrating descriptions of new logging developments, including safety equipment and new logging machinery.

Think of

# ROSSO

When You Buy a Home

Call Rosso for information on the most efficient and economical heating plant to have in your new home

do as 18,000 Seattle home owners have done already

call **ROSSO** today!

# ROSSO

"You Have a Neighbor Who Owns One"  
**SE. 4545**

413 Fairview Avenue N.

## Foremost of a family's pride

# a home of your own!

No. 26 on the Map

Open House Daily... Noon 'til 9:00 p. m. During Parade of Homes

JACK EDWIN COUNTS Presents

## CHERRY CREST

An invitation to the Innes Country Estate living. Early Americans. Contemporaries. Families and Friends.

10% Down Payment or Trade Your Present Home. Equity PRICED from \$20,500 to \$29,500

- FEATURES: 3 or 4 Bedrooms... 2 or 3 Baths... Double Garage... Wall-to-Wall Carpeting... Daylight Basements... Recreation Rooms... Complete Westinghouse Kitchens... New Schools... Paved Streets... Natural Gas Heat



No. 23 on the Map

J. W. MORRISON Presents in Lake Hills

## DEL MAR HOMES

5 Outstanding Floor Plans \$15,150 to \$19,200 From \$1,075.00 Down P.M.A. Paved Streets... Clubs... Shelters... Completely Furnished MODEL HOME 16004 LAKE HILLS BLVD.

- FEATURES: Ramblers—Tri-Levels—Daylight Basements... 3 and 4 Bedrooms... 2 or 3 Baths—Single or Double Garages... Family Rooms... Natural Gas Heat... Spacious Kitchens... Combination Brick and Cedar Exteriors... Built-in Wardrobes... Two Fireplaces.

Some Homes Available for Immediate Possession

You Can Be SURE If It's Westinghouse

YOUR KITCHEN IS THE MOST IMPORTANT ROOM IN THE HOUSE

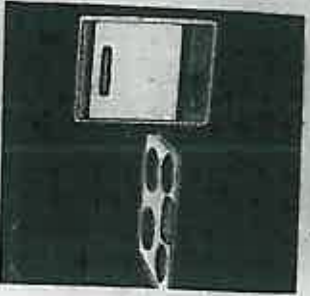

# PICTURE FLOOR PLANS, INC.

Greater Bellevue Office

111 104th N. E.

GL 331

## Places Open In Chapter Of Government De Malay To Overseas Work Seat Officers

Personnel officers will be in of DeMalay, will install office State tomorrow through 8 o'clock Friday night September 21 in interview in Ballard Masonic Temple, persons interested in over-2006 Market St.

The personnel officers are Robert Edlythe Goulter and Mrs. Bernard Thompson, senior Mary Johnson, will be at the DeMalay, will install office State tomorrow through 8 o'clock Friday night September 21 in interview in Ballard Masonic Temple, persons interested in over-2006 Market St.

Elected officers are Robert Edlythe Goulter and Mrs. Bernard Thompson, senior Mary Johnson, will be at the DeMalay, will install office State tomorrow through 8 o'clock Friday night September 21 in interview in Ballard Masonic Temple, persons interested in over-2006 Market St.

Appointed officers are Mike Thomas, Ron Clinton, Wednesday evening and Wolfe, Jim Vanderhook, Don from 9 o'clock until noon on Saturday.

Personnel needed are secretary, Mel Lindquist, Rob DeMalay, will install office State tomorrow through 8 o'clock Friday night September 21 in interview in Ballard Masonic Temple, persons interested in over-2006 Market St.

In

# SEATTLE'S BETTER HOMES YOU WILL ALWAYS FIND A HEATING PLANT

Gas or Oil-Fired • Hot Air or Hot Water Heating

COMPLETELY INSTALLED BY



MUHAL 5355 • 24-HOUR SERVICE



## Prize Winners in Model-Home Contest Announced



**PRIZE WINNERS:** Three judges selected this model house, constructed by Donald C. Deckebach, as the top winner in the contest conducted by the Home Builders' Association and The Seattle Times. The judges, from left, were W. Gordon Rog, four painstaking teen-age quarter-inch scale model for a school boys, two from junior high school and two from senior high school, are announced today as winners in the model-home contest jointly sponsored by the Home Builders' Association and The Seattle Times.

First prizes will go to Donald C. Deckebach and Thomas M. Graham. Donald's model won the high-school prize, a portable Westinghouse Transistor radio. Tom Graham will receive the same prize for his entry in the junior-high classification.

Second prizes will be \$100 Drift n' Drive kits. They were won by Michael Dale Schrammeck for his ultramodern model in the high-school group and by James Beryl Johnson in the junior-high section.

### GARAGE DOORS

Installed by Stanley Door

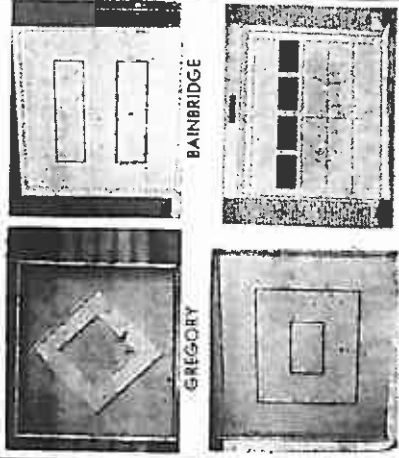

**STANLEY GARAGE DOOR COMPANY**  
4400 UNION BAY PLACE  
Ft. 8212

Please send me your FREE Picture Crawler and complete installed price list. (No obligation, of course.)

NAME .....  
ADDRESS .....  
CITY ..... STATE ..... PHONE .....

16302 DENSMORE

"Begin With A Good Floor Plan"

STATES

**G. C. REYNOLDS**

Builder & Designer  
No. 10 on the Map

Expresses his appreciation to the Suppliers and men for their help and co-operation in building this lovely home.

C. M. Dolman, Plumbing Co.	GL 2266
Tom Maley, Masonry	GL 5443
American Hardwood Floor Company	GL 9536
Highlands Mirror & Glass Inc.	LI 2323
Berry Garage Doors	GR 4495
Woodway Paint	LI 8628
J. E. Smith, Weather Stripping	KE 6918
Gaffrey Tile Co.	KE 8400
Berglund & Stavney Co., Floor Coverings	KE 4444
Brennan Supply Co.	EM 2567
Gene-Summy Lumber Co.	HO 2567

**C. B. ARGENT**  
Your Haller Lake Realtor

13346 1st Ave. N. E.—EM. 8325

**GLEN C. REYNOLDS, Builder**

### Sunday School Record

**INDIANAPOLIS**—(UPI)—William Colt, a painting contractor, has a proud record. He hasn't missed Sunday school for more than 1,200 weeks.

### COOLEST

Honorable mention in the junior-high-school classification goes to Lane Wallin and in the high-school group to Richard J. Michaels.

### Paint Removal

The average family handyman generally faces a trail of paint. Where walls or floors are made of stucco, ceramic tile, paint can be removed by a weak solution of muriatic acid and water.

### SEATTLE CITY LIGHT

The Seattle explorer, Mungo Park, drowned in the Niger River.

Mrs. Clifford Maddaloni, of her dog, Lewis Asher, part. The Bedford forest in California's Crows, Mrs. Scott, settler, part spool, then spin. (Harris) crowding trees there is a meticulous housewife, them from thread for a prize—than 4,500 years old and 20 feet in diameter.

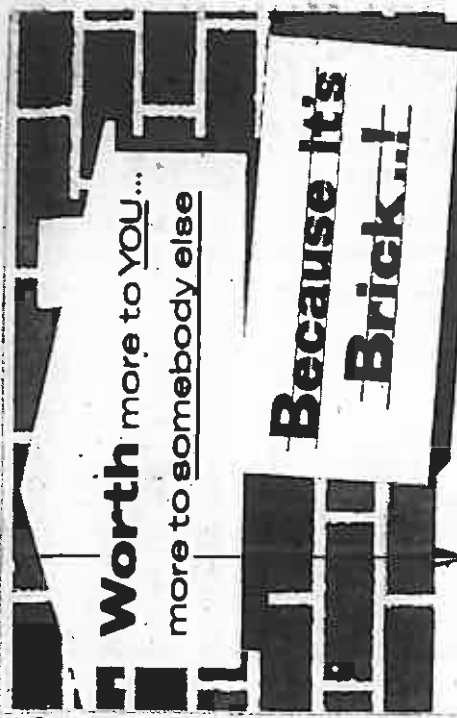

**GRINNELL & McLEAN** has a new shipment of Seattle's favorite chair—  
Open tomorrow 9 a.m. until 9:30 p.m. for this event!

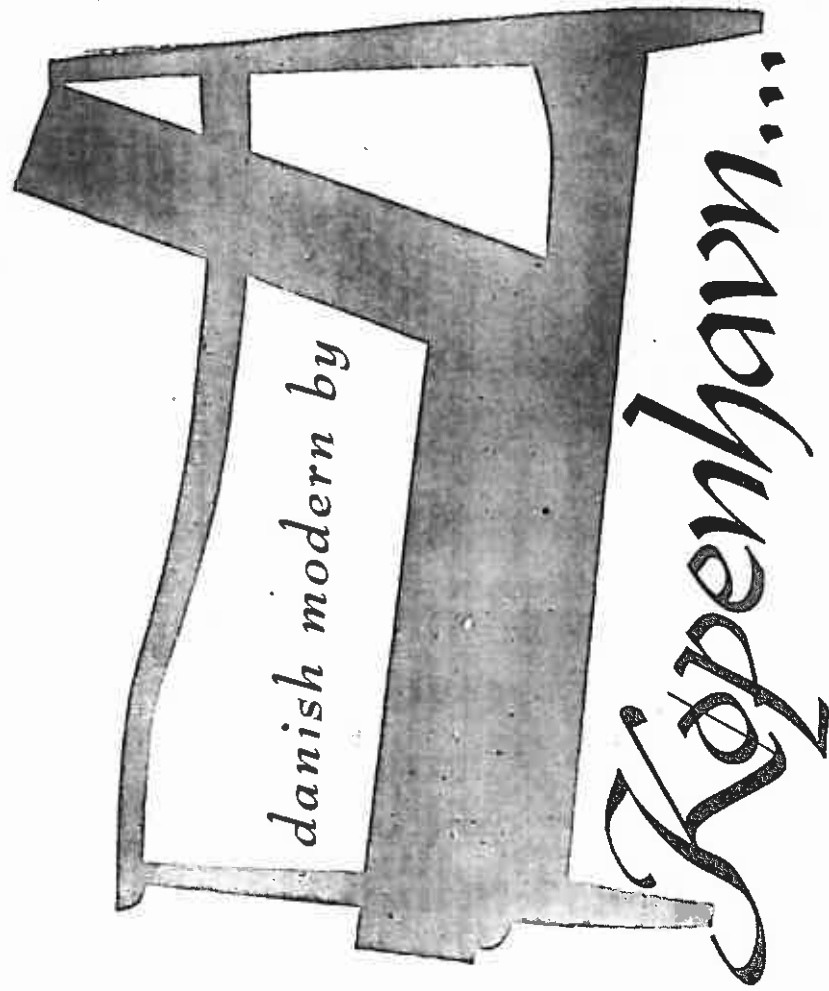

Twice before a sellout! Now we have a new shipment of these authentically-styled Danish modern chairs—and again we've given them that remarkably low price you liked so well! We've never had an item sell as quickly as this particular chair, so we suggest you shop as early as possible. Small wonder, though, that this is the most popular chair in Seattle: its graceful simplicity of line is beautiful; fabric colors and textures are stunning; and you'll find its wood finishes (cinnamon-tone, Danish walnut or ebony) exquisitely compatible with the other woods in your home. Foamex reversible seat and back cushions zippered for cleaning ease.

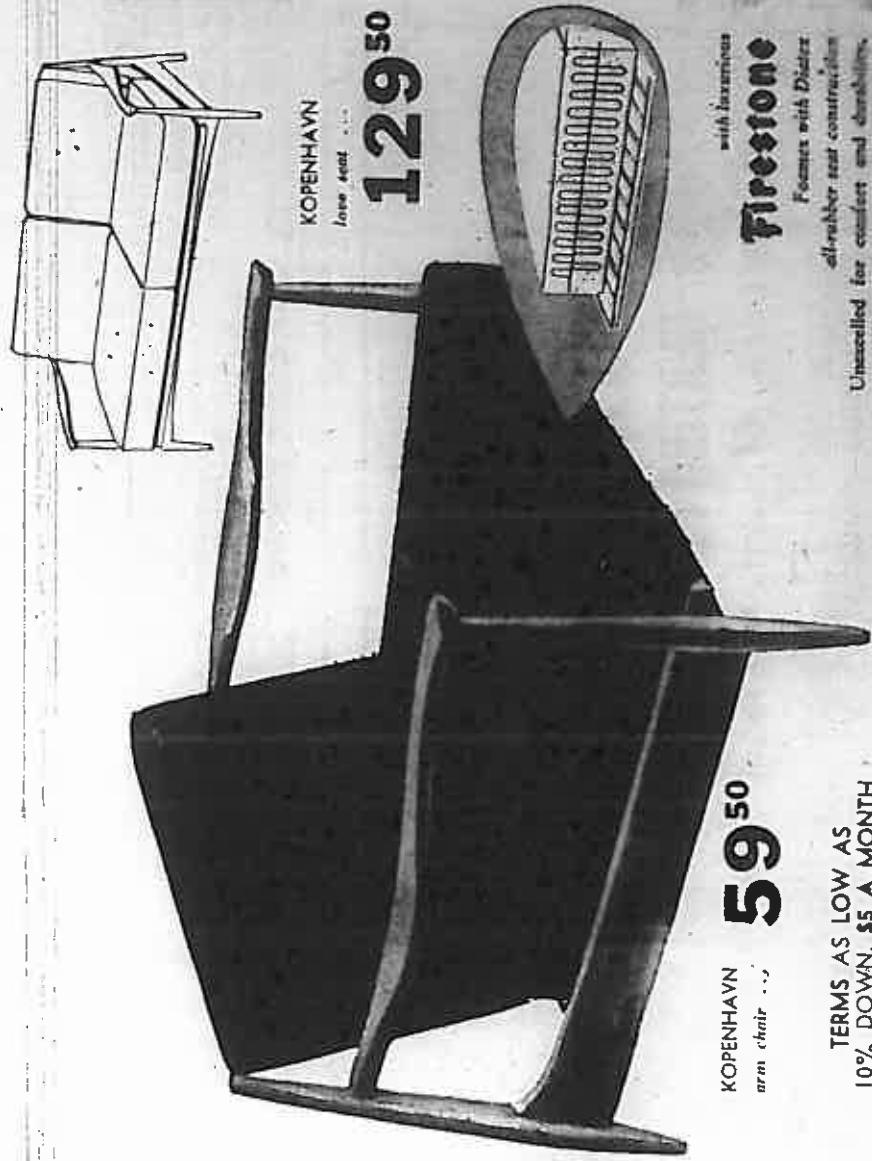

KOPENHAVN arm chair \$59.50

TERMS AS LOW AS 10% DOWN, \$5 A MONTH

KOPENHAVN low seat \$129.50

129.50

with luxurious Firestone

Foamex with Duxite all-rubber seat construction. Unexcelled for comfort and durability. Once you've tried it, you'll never be satisfied with any!

GRINNELL

MC LEAN

4315 UNIVERSITY WAY

—in the youthful University district—

Park FREE at rear of store (33rd & Brooklyn lot). We validate your parking ticket.

ME. 5400

## Construction Work Shows Dip in July

July contracts for construction in 11 Western states totaled \$600,164,000, a drop of 17 per cent from the same month last year, the F. W. Dodge Corp. construction news firm, reported yesterday.

The decrease resulted from a sharp drop in heavy engineering, particularly in water supply and electric installations. The heavy engineering category, totaling \$165,818,000, was down 34 per cent.

Non-residential construction totaling \$124,350,000 was up 5 per cent. Residential construction of \$474,814,000 was down 9 per cent.

However, cumulative contracts in all categories for the first seven months of this year were up 6 per cent over the same period last year, with a \$1,658,876,000 total.

## Courses Aimed At Finding Best In Architecture

As we are trying to train highly trained architects, local contractors of architect firms and to make them up to date in the advance of progress, says Ed Green, director of industrial arts for the Seattle Public Schools. We hope that our courses will help pupils to appreciate what a house makes it

Plan to Dine With the Family at the **VILLAGE INN** in Bellevue while seeing the Parade of Homes

## Outdoor Lighting Can Expand Family Activities

In the Pacific Northwest, tree branches or other over-providing greater visibility. Mushroom reflectors may be placed at the top of stair-

Yard work, gardening, even lamps mounted on steps, may be placed at the top of stair-

High Mountings Favored Sports and games may be enjoyed at night by lighting

Impressive are landscape lights in tubs, designs in many sizes and shapes ranging in length from 38 inches to 72 inches.

Permanent lighting—flood lights in tubs, designs in many sizes and shapes ranging in length from 38 inches to 72 inches.

Permanent lighting—flood lights in tubs, designs in many sizes and shapes ranging in length from 38 inches to 72 inches.

Permanent lighting—flood lights in tubs, designs in many sizes and shapes ranging in length from 38 inches to 72 inches.

Permanent lighting—flood lights in tubs, designs in many sizes and shapes ranging in length from 38 inches to 72 inches.

Permanent lighting—flood lights in tubs, designs in many sizes and shapes ranging in length from 38 inches to 72 inches.

Permanent lighting—flood lights in tubs, designs in many sizes and shapes ranging in length from 38 inches to 72 inches.

Permanent lighting—flood lights in tubs, designs in many sizes and shapes ranging in length from 38 inches to 72 inches.

Permanent lighting—flood lights in tubs, designs in many sizes and shapes ranging in length from 38 inches to 72 inches.

Permanent lighting—flood lights in tubs, designs in many sizes and shapes ranging in length from 38 inches to 72 inches.

Permanent lighting—flood lights in tubs, designs in many sizes and shapes ranging in length from 38 inches to 72 inches.

Permanent lighting—flood lights in tubs, designs in many sizes and shapes ranging in length from 38 inches to 72 inches.

Permanent lighting—flood lights in tubs, designs in many sizes and shapes ranging in length from 38 inches to 72 inches.

Permanent lighting—flood lights in tubs, designs in many sizes and shapes ranging in length from 38 inches to 72 inches.

Permanent lighting—flood lights in tubs, designs in many sizes and shapes ranging in length from 38 inches to 72 inches.

Permanent lighting—flood lights in tubs, designs in many sizes and shapes ranging in length from 38 inches to 72 inches.

Permanent lighting—flood lights in tubs, designs in many sizes and shapes ranging in length from 38 inches to 72 inches.

Permanent lighting—flood lights in tubs, designs in many sizes and shapes ranging in length from 38 inches to 72 inches.

Permanent lighting—flood lights in tubs, designs in many sizes and shapes ranging in length from 38 inches to 72 inches.

Permanent lighting—flood lights in tubs, designs in many sizes and shapes ranging in length from 38 inches to 72 inches.

Permanent lighting—flood lights in tubs, designs in many sizes and shapes ranging in length from 38 inches to 72 inches.

Permanent lighting—flood lights in tubs, designs in many sizes and shapes ranging in length from 38 inches to 72 inches.

Permanent lighting—flood lights in tubs, designs in many sizes and shapes ranging in length from 38 inches to 72 inches.

Permanent lighting—flood lights in tubs, designs in many sizes and shapes ranging in length from 38 inches to 72 inches.

Permanent lighting—flood lights in tubs, designs in many sizes and shapes ranging in length from 38 inches to 72 inches.

Permanent lighting—flood lights in tubs, designs in many sizes and shapes ranging in length from 38 inches to 72 inches.

Permanent lighting—flood lights in tubs, designs in many sizes and shapes ranging in length from 38 inches to 72 inches.

Permanent lighting—flood lights in tubs, designs in many sizes and shapes ranging in length from 38 inches to 72 inches.

Permanent lighting—flood lights in tubs, designs in many sizes and shapes ranging in length from 38 inches to 72 inches.

Permanent lighting—flood lights in tubs, designs in many sizes and shapes ranging in length from 38 inches to 72 inches.

Permanent lighting—flood lights in tubs, designs in many sizes and shapes ranging in length from 38 inches to 72 inches.

Permanent lighting—flood lights in tubs, designs in many sizes and shapes ranging in length from 38 inches to 72 inches.

Permanent lighting—flood lights in tubs, designs in many sizes and shapes ranging in length from 38 inches to 72 inches.

Permanent lighting—flood lights in tubs, designs in many sizes and shapes ranging in length from 38 inches to 72 inches.

Permanent lighting—flood lights in tubs, designs in many sizes and shapes ranging in length from 38 inches to 72 inches.

Permanent lighting—flood lights in tubs, designs in many sizes and shapes ranging in length from 38 inches to 72 inches.

Permanent lighting—flood lights in tubs, designs in many sizes and shapes ranging in length from 38 inches to 72 inches.

Permanent lighting—flood lights in tubs, designs in many sizes and shapes ranging in length from 38 inches to 72 inches.

Permanent lighting—flood lights in tubs, designs in many sizes and shapes ranging in length from 38 inches to 72 inches.

Permanent lighting—flood lights in tubs, designs in many sizes and shapes ranging in length from 38 inches to 72 inches.

Permanent lighting—flood lights in tubs, designs in many sizes and shapes ranging in length from 38 inches to 72 inches.

Permanent lighting—flood lights in tubs, designs in many sizes and shapes ranging in length from 38 inches to 72 inches.

Permanent lighting—flood lights in tubs, designs in many sizes and shapes ranging in length from 38 inches to 72 inches.

Permanent lighting—flood lights in tubs, designs in many sizes and shapes ranging in length from 38 inches to 72 inches.

Permanent lighting—flood lights in tubs, designs in many sizes and shapes ranging in length from 38 inches to 72 inches.

Permanent lighting—flood lights in tubs, designs in many sizes and shapes ranging in length from 38 inches to 72 inches.

Permanent lighting—flood lights in tubs, designs in many sizes and shapes ranging in length from 38 inches to 72 inches.

Permanent lighting—flood lights in tubs, designs in many sizes and shapes ranging in length from 38 inches to 72 inches.

Permanent lighting—flood lights in tubs, designs in many sizes and shapes ranging in length from 38 inches to 72 inches.

Permanent lighting—flood lights in tubs, designs in many sizes and shapes ranging in length from 38 inches to 72 inches.

Permanent lighting—flood lights in tubs, designs in many sizes and shapes ranging in length from 38 inches to 72 inches.

Permanent lighting—flood lights in tubs, designs in many sizes and shapes ranging in length from 38 inches to 72 inches.

Permanent lighting—flood lights in tubs, designs in many sizes and shapes ranging in length from 38 inches to 72 inches.

Permanent lighting—flood lights in tubs, designs in many sizes and shapes ranging in length from 38 inches to 72 inches.

Permanent lighting—flood lights in tubs, designs in many sizes and shapes ranging in length from 38 inches to 72 inches.

Permanent lighting—flood lights in tubs, designs in many sizes and shapes ranging in length from 38 inches to 72 inches.

Permanent lighting—flood lights in tubs, designs in many sizes and shapes ranging in length from 38 inches to 72 inches.

Permanent lighting—flood lights in tubs, designs in many sizes and shapes ranging in length from 38 inches to 72 inches.

Permanent lighting—flood lights in tubs, designs in many sizes and shapes ranging in length from 38 inches to 72 inches.

Permanent lighting—flood lights in tubs, designs in many sizes and shapes ranging in length from 38 inches to 72 inches.

Permanent lighting—flood lights in tubs, designs in many sizes and shapes ranging in length from 38 inches to 72 inches.

Permanent lighting—flood lights in tubs, designs in many sizes and shapes ranging in length from 38 inches to 72 inches.

Permanent lighting—flood lights in tubs, designs in many sizes and shapes ranging in length from 38 inches to 72 inches.

Permanent lighting—flood lights in tubs, designs in many sizes and shapes ranging in length from 38 inches to 72 inches.

Permanent lighting—flood lights in tubs, designs in many sizes and shapes ranging in length from 38 inches to 72 inches.

Permanent lighting—flood lights in tubs, designs in many sizes and shapes ranging in length from 38 inches to 72 inches.

Permanent lighting—flood lights in tubs, designs in many sizes and shapes ranging in length from 38 inches to 72 inches.

Permanent lighting—flood lights in tubs, designs in many sizes and shapes ranging in length from 38 inches to 72 inches.

Permanent lighting—flood lights in tubs, designs in many sizes and shapes ranging in length from 38 inches to 72 inches.

Permanent lighting—flood lights in tubs, designs in many sizes and shapes ranging in length from 38 inches to 72 inches.

Permanent lighting—flood lights in tubs, designs in many sizes and shapes ranging in length from 38 inches to 72 inches.

Permanent lighting—flood lights in tubs, designs in many sizes and shapes ranging in length from 38 inches to 72 inches.

Permanent lighting—flood lights in tubs, designs in many sizes and shapes ranging in length from 38 inches to 72 inches.

Permanent lighting—flood lights in tubs, designs in many sizes and shapes ranging in length from 38 inches to 72 inches.

Permanent lighting—flood lights in tubs, designs in many sizes and shapes ranging in length from 38 inches to 72 inches.

Permanent lighting—flood lights in tubs, designs in many sizes and shapes ranging in length from 38 inches to 72 inches.

Permanent lighting—flood lights in tubs, designs in many sizes and shapes ranging in length from 38 inches to 72 inches.

Permanent lighting—flood lights in tubs, designs in many sizes and shapes ranging in length from 38 inches to 72 inches.

Permanent lighting—flood lights in tubs, designs in many sizes and shapes ranging in length from 38 inches to 72 inches.

Permanent lighting—flood lights in tubs, designs in many sizes and shapes ranging in length from 38 inches to 72 inches.

Permanent lighting—flood lights in tubs, designs in many sizes and shapes ranging in length from 38 inches to 72 inches.

Permanent lighting—flood lights in tubs, designs in many sizes and shapes ranging in length from 38 inches to 72 inches.

A new coastal highway Britain is planning a 600-mile link between London and Baghdad. The Persian Gulf may link Karachi, Pakistan for air liner with London. Leave speed letter in the points. English alphabet is 26.

## THE TILLAMOOK

1,405 SQ. FT. of Living Area . . . Including A Large, Secluded Family Room



**Guaranteed Price!**  
**\$13,700.00**  
No Added Costs!  
No Extra Charges!

The House with plenty of PLUS Features at NO Extra Cost

It's Low Priced but look at all the plus features—continuous poured concrete foundation—fireplace—hardwood floors—mahogany doors—span-vive aluminum windows—five closets—shower front porch—concrete walks and drive—Double Car port—Combination Heat-Exhaust—Laundry Room, Ward for appliances—3 compartment kitchen sink—mahogany kitchen cabinets—all crammed cast iron plumbing fixtures with a built-in counter around the basin tile bath and shower—twin medicine cabinets—colored insulation mahogany baseboards—more than adequate electric wall outlets—quality painting—forced air furnace with heat pump in every room.

Other Models from 10,500 to 17,500

Open House Located at 8036 - 36th Ave. South

(See No. 30 and 41 on Map)

**A. C. GOODWIN, Master Builder**  
Phone Landcr 4151  
9450 Renton Ave.

# LOOK!



The LEONARD "SKYLARK"

# 8

**FURNISHED MODEL HOMES**



A MORRISON "Del Mar" Home

## TAKE YOUR PICK

- One, two or tri-level home
- One, 1 1/2, two and three baths
- Three to six bedrooms
- \$13,000 to \$20,000 (including lot)
- Single and double garage or carport
- Contemporary, conventional, ranch style
- Recreation room, family room, den
- 1000 to 1300 square feet
- F.H.A., GI or conventional financing



The BELL & VALDEZ "Hwy 99"



The SCHROEDER "Capri"

# in Lake Hills

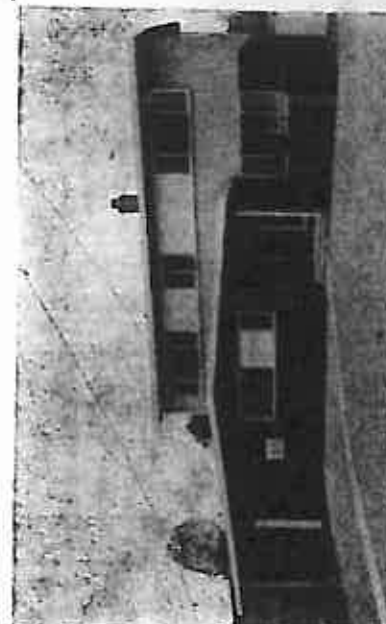

The SCHROEDER "Catalina"

## DRIVING DIRECTIONS



Drive across the Floating Bridge . . . turn north above mile, and Mosier Island over the Lake Hills express onto 166th Ave., E. E. Follow signs and mile to Lake Hills.

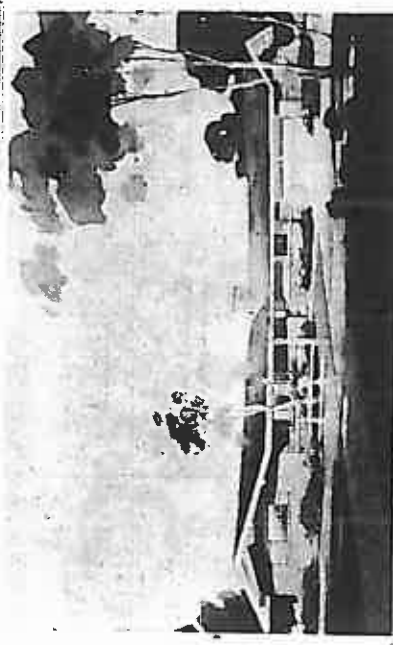

The BELL & VALDEZ "Country Squire"

# OPEN

Every Day Until 10 P. M. During the "PARADE OF HOMES"

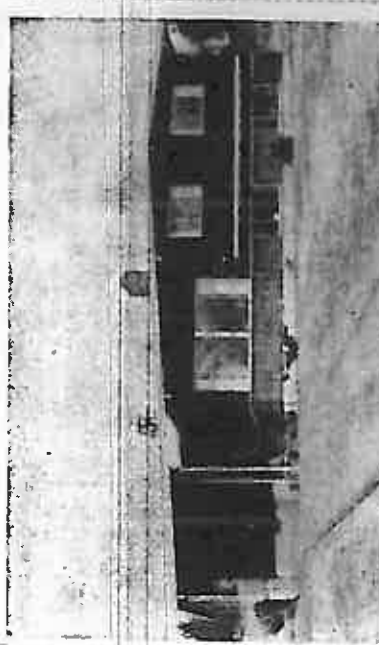

A MORRISON "Del Mar" Home

## LIVE IN A MODEL COMMUNITY!

**SCHOOLS** New elementary school, junior high and a high school will be convenient to every Lake Hills home.

**SHOPPING** A modern 100,000 shopping center as well as several neighborhood shopping areas are planned.

**SEWERS** No septic tanks are allowed in Lake Hills. . . . streets are paved boulevard with curbs and gutters, are also included in the price of your home. National gas facilities also available.

**CHURCHES** The spiritual needs of the community are being provided for with churches of several denominations.

**CONVENIENCE** Lake Hills is just 20 minutes from downtown Seattle (15 minutes from industrial Seattle) 15 from Renton . . . has a few minutes to restaurants, shops and other leisure recreation areas.



The LEONARD "Hwy 99"



# 1957 Parade of Homes

FOURTH SECTION—REAL ESTATE

The Sunday Times

SUNDAY, SEPTEMBER 8, 1957 R1

Seattle Families  
Choose  
Better Homes  
For  
Better Living

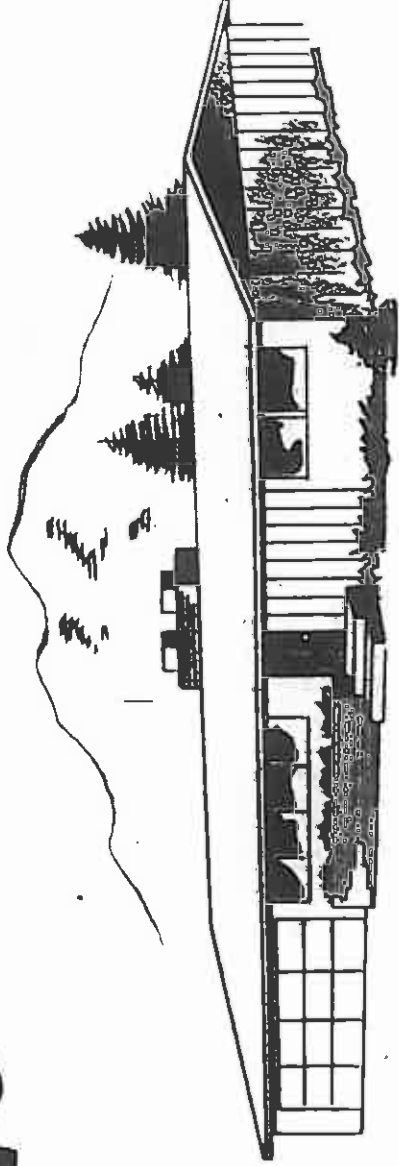

## Best in American Living Found In Pacific Northwest Home Design

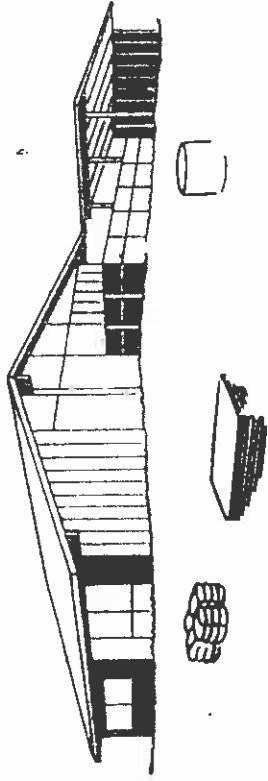

**G**REATER SEATTLE'S official 1957 Parade of Homes, sponsored by the Seattle Home Builders' Association and The Seattle Times demonstrates again the keen desire of builders, architect, engineers and designer to offer Pacific Northwest residents the very finest in home design and construction.

Visitors to the many open houses listed on Page 2 will become better acquainted with the latest trends in distinctive design and quality construction . . . from the modest house to the more expensive residence.

This year the Parade of Homes interests not only the prospective home-owners but dated as the color trend everyone in Pacific Northwest changes from year to year west families. From school situated in newly developed children to grandparents residential areas the value of there are new things to see the house is better insured for more leisurely living. It pays to choose wisely in Puyallup's entered in the purchase of a new home model-home contest have for it is the largest single in learned basic design and good vestment of a lifetime for construction methods as well many families as elements which provide Canterbury, in the heart of more enjoyable living as they Seattle, is a setting of smartly worked on their entries.

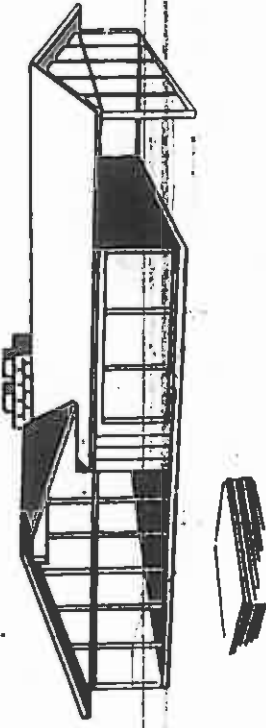

Plans for Tomorrow Today, youth is planning for tomorrow. Our children are the future; they will be the architects, builders for flexibility in the engineers, designers, builders for the next generations.

When they are little, they are already planning for the future. They are already planning for the future. They are already planning for the future.

Thus, participation by adults and school children in the Parade of Homes creates a greater appreciation of the very best to be enjoyed in comfortable living in 1957.

Three houses, designed to maintain good living for years to come, have been featured in three separate residential communities.



**T**WO projects, both new to the annual Parade of Homes and both connected with schools, are described in this section today.

There are pictures of the small model houses constructed by Seattle and King County boys for a contest sponsored by the Home Builders' Association of Greater Seattle and The Seattle Times. (Only one girl, 13-year-old Leslie Saunders, daughter of Mr. and Mrs. Warren Saunders, entered the contest.)

Four young winners of the prizes in both the high-school and junior-high-school classifications of the model-house building are announced in this section. Originally, arrangements were made with industrial-arts department faculty of the Seattle Public Schools for high school recognition of the model-house project. Principals and teachers in parochial schools and in several King County schools were enthusiastic also. The Builders' Wives Auxiliary members visited each high school with contest rule blanks and information.

Later the contest sponsors by representatives of the building industry, the model-house builders' association and classes at the Junior-High School.

**Quality Approved** During the preview tour two extra prizes for that age and the luncheon the school group were added to those representatives were invited already planned for older entrants to give their opinions about the houses they had seen. All were impressed favorably.

**Program Boosted** The model-house building with the quality of Northwest contest has been a national building and development project of the National Home Builders' Institute. Some had suggestions for par- Builders but this is the first time that builders in the ques- year it has been conducted in this area.

Both the sponsors and the industrial-arts faculty of the school personnel con- men were invited because of their enthusiasm that they are sufficiently their knowledge of health con- planning already for another of proper finishing. The national roles are announced, on the guest list because of the schools will inform pupils their authoritative knowledge so that they can begin their about kitchens and other liv- model-making.

The second project involve- More than one of the ing schools, was a preview woman indicated that she tour last month to some of the would use knowledge gained -Parade of Homes houses. De- on the preview tour for the parment heads of both indus- curriculum in home manage- rial arts and home economics most classes to the future were special guests of the All the 13 faculty guests builders and The Times which hoped that the Parade of they boarded a chartered bus. Homes tour would be re- to roll from one development, housed in years to come. to another one sunny morn- Photographs of some of the ing. Later the teachers were Parade houses will be found gress at luncheon attended in this section.

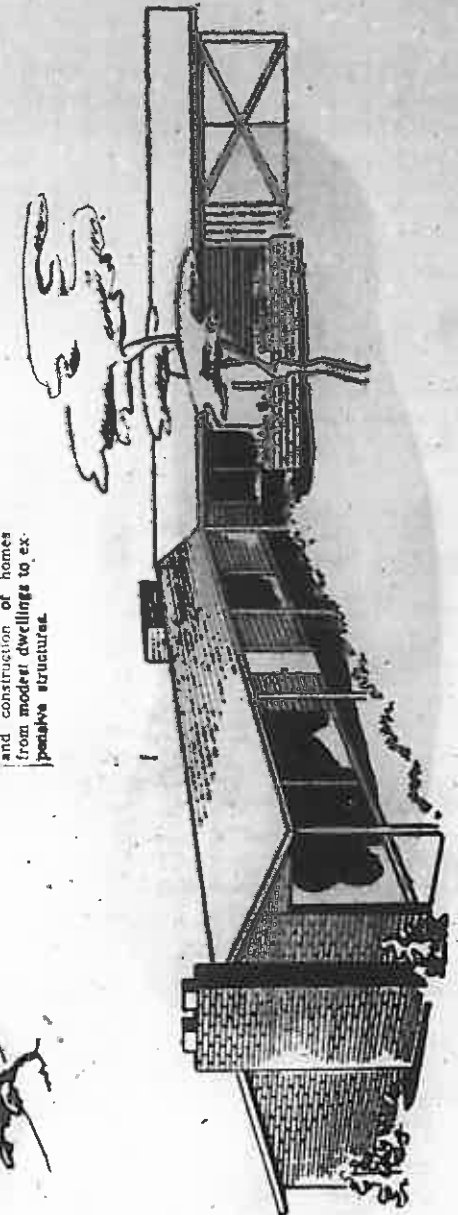

See Details  
inside this section  
FOR OVER \$3,000  
IN PRIZES





# Contemporary Living in Canterbury



**OPEN HOUSE:** Canterbury, a fashionable setting for a contemporary house designed by Paul Hayden Kirk, architect and constructed by Robinson-Stewart, Inc., resident of the Pacific Northwest, a new and exciting builder, will be held open during the Parade of Homes.

## Fashionable Materials Used

Many young Americans have discovered that living in a contemporary house is a wonderful investment in the future.

Paul Hayden Kirk's contemporary house in Canterbury expresses a new way of living for the growing family. Robinson-Stewart, Inc., found it to be one of the most fashionable and interesting finishes.

Canterbury is a new residential area in the heart of Seattle, rich in natural beauty. Winding streets, tall trees and the blue water of Portage Bay make it a most desirable urban site. Its proximity to schools, churches, shopping, and recreational areas and the city center assure a wise investment for the home-owner.

The plan is a flexible and comfortable young couple's own quiet area with sliding doors opening onto a large balcony for daily living in sun court.

So, a way is provided for both adults and children. For a couple in their "pre-teen" years of life who enjoy an air of spaciousness which serves as guest bath is emerald green. Sink and dish cabinet are placed below the window. In the first unit of the bath the tub is set into a low wall. White walls contrast with the dark brown of the wood paneling and a dressing room and serves as a built-in vanity with the kitchen proper from the dining room. Note the wardrobe breakfast bar, too. Refrigerator and built-in oven are open garden court. Bedrooms are two ways. The second unit placed in the built-in separate shower-tub and having the family room and bedroom passageway.

Returning to the entry, the window wall to the west floods the family room the car part and family room with afternoon sun. A brick fire place and view fireplace are planned for year-round use. The fire place wall is finished in gold tones. In the dining corner, the formal meals, the family room is so designed that one end of the terrace, room can be partitioned by address is 2411 34th Av. N.

The house is zoned right into the room. The fire place wall is finished in gold tones. In the dining corner, the formal meals, the family room is so designed that one end of the terrace, room can be partitioned by address is 2411 34th Av. N.

## 12 Apartments, Being Built, Bring \$95,000

A \$95,000 apartment house, under construction at 432 Maple Leaf Place, was sold last week to Raymond Lutzer, Ralph J. French, vice president of University Enterprises, announced the sale. The building was developed by University Enterprises. It was constructed by M. W. Johnson, a builder and partner in the developing firm designed by Douglas W. Vary, industrial engineer, and A. J. Maloney, engineer. The building is of two stories. It has 12 one-bedroom units. The building is half a block from a shopping center.

**Civic Leader to Speak**  
Henry Heckendorn, representing the Municipal League of Seattle and King County, will address the Beacon Hill Community Club at 8 o'clock tomorrow night in the Jefferson Park Redhouse.

**More Bathrooms**  
A survey of homeowners shows that only one in two is content with a single-bath-room home. Half insist they need two bathrooms or more.

**OIL GAS FURNACES**  
UNIVERSITY SHEET METAL WORKS  
SINCE 1905 • 8752

**PAINT AT NINE—TEA ON TIME**  
WITH A-PLEX  
THE FINEST "LATEST" INTERIOR PAINT IN THE WEST  
A-Plex is OORLESS, fast drying, durable. Dries to the touch usually in one to two hours. A-Plex gives you a velvet, flat surface that's easy to wash, AND may be washed if necessary after it cures for three days!  
10 Ready Mixed colors and 300 Spectro-Matic Colors. Matching Colors in CO-CO-NAMEL  
Cowman-Campbell  
Paint Remedy Inc., Seattle, Seattle  
1000 Broadway • 6000 Ballard Ave.

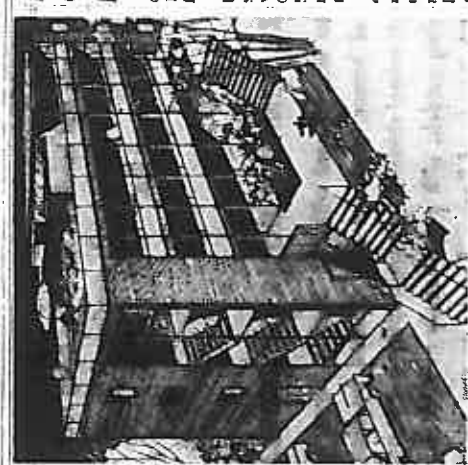

**PLANNED:** This \$110,000 apartment building will be constructed on a Boylston Avenue North site immediately north of Cornish School for E. T. Hinrichs, builder-owner. It consists of three-story frame buildings to be finished in brick veneer. A glass-enclosed stairway will provide access to the balconies. The building will feature wall-to-wall carpeting, residence-sized appliances, tile baths and one-bedroom units. A penthouse will be erected on top of the building for the owner's use, with a roof garden, sun deck and terrace.

## Remodeling At Gov-Mart Store Nearly Complete

Remodeling is nearing completion at the Gov-Mart building, 218 Wall St. The former Triton dance hall. A new entrance has been built on the Third Avenue side. The entrance formerly was on Wall Street. The Gov-Mart store, serving some 50,000 government workers, is under a long term lease to the operators. The remodeling project was designed by George Bolbin, architect to provide a more efficient self service department store and to expand the linen fold, dry goods and sundry departments.

A self-service paint section has been installed to provide automatic refilling of the shelves. The work is being done by the Sunnet Construction Co.

**DELCO OIL OF GAS FURNACE \$289**  
Delco Furnace with Gas  
HEATS 6 ROOMS  
NOTHING \$10 PER HOUR  
Fast Payment in Advance  
Free Estimates  
**WABLER BROTHERS**

## New Apartments In South Seattle Fill Two Blocks

The Sequoia Court Apartments are one of the outstanding developments in South Seattle. The 11-building development occupies two full city blocks on 17th Place South between 288th and 290th Streets. The buildings contain two yards and laundry facilities.

## School-Tax Talk Set

District School Board member will speak at a meeting of the 34th District Republican Club, Wednesday at 8 o'clock. The meeting will be held at the Carpenters Hall, 4443 California Ave.

## X-Ray Men To Hear Policeman

Capl Ward Crow of the King and on a forthcoming Police Department Northwest Conference in Seattle. The speaker will speak at a meeting of the 34th District Republican Club, Wednesday at 8 o'clock.

## Plan to Drive With the Family

There are 51 miles of bicycle paths in New York City. The paths are one of the outstanding developments in New York City.

**VILLAGE INN**  
at the  
Parade of Homes  
while seeing the  
Parade of Homes

# PENNEY'S

ALWAYS FIRST QUALITY  
DOWNTOWN... 2ND AT PIKE

Today's top trend...  
**WALNUT-TONED**  
**SCANDINAVIAN**  
**MODERN**  
brand new at these  
Penney-low prices



The clean-cut styling of contemporary Scandinavian furniture that is becoming so much a part of our casual Northwest way of living. The warm brown or well-purtoned woods lend an air of hospitality to any room.

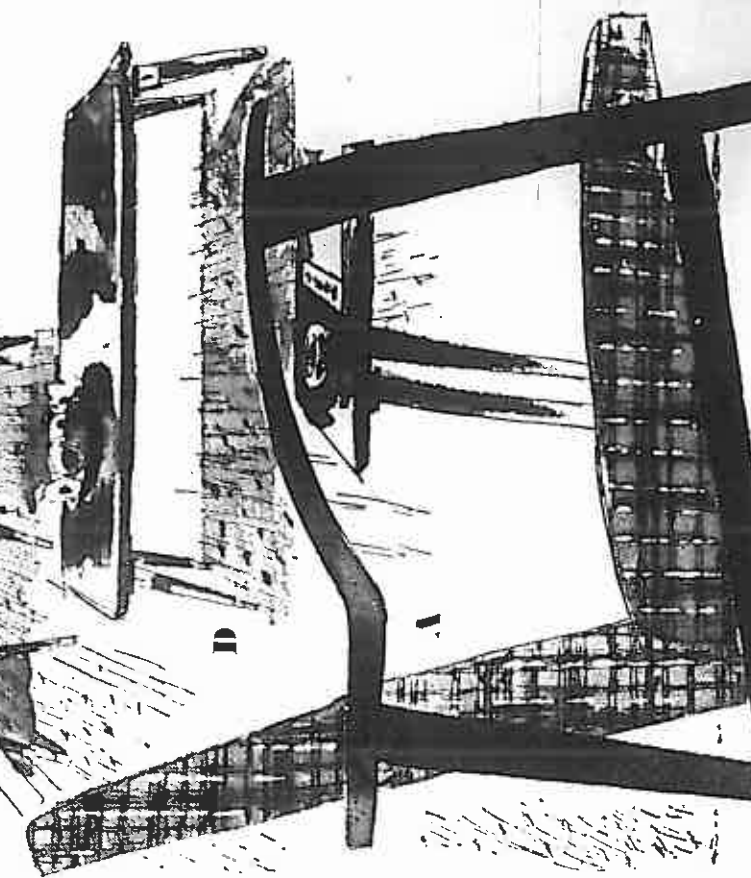

**A. DANISH STYLED CHAIR**  
All hardwood construction, walnut finish. Slender, classic lines. Upholstered in tufted textured boucle fabric in gold, turquoise, brown and persimmon. Compare Penney's price!  
FURNITURE... FIFTH FLOOR

**B. CHAIR** **29.95**  
Modern contemporary chair in walnut finish. Frame covered in tufted boucle with luster thread for glimmer effect.

**C. Step Table** **18.95**  
Hardwood, walnut veneer stepped table. Top is 28" x 17". Shelf is 16" x 17" x 15" high.

**D. Cof. Table** **18.95**  
Hardwood construction, walnut finish, with walnut veneer top. Size 42" x 18" x 15" high.

**and look at these companion values!**

**BENCH STYLE** **26.95**  
Hardwood, walnut finish bench style cocktail table. 18" x 18" x 14 1/2" high.

**LAMP TABLE** **18.95**  
Double shelf lamp table in walnut finish. Top shell—22" x 16". Bottom shell 22" x 16" x 15" high.

**DIVIDER LAMP** **19.95**  
Drama light—candle screen room divider. Lamp with globe to set up anywhere. Bench or table.

### Classes to Be Offered in Architecture and Design at University

Students in design that make factors in design that make for pleasant and functional living in her course on "Elementary Interior Design" with a list of good contemporary furniture above. Starting Thursday evening, October 3, with a study of the color schemes of a variety of homes, students are taught to sketch or room plan for great circulation model of his own design (veniently for use) and for design features that meet special family needs.

The "renaissance" of architecture students here, from the beginning of temporary influences. The use of equipment and methods for building, according to their "meeting Thursday evening, October 3, will be illustrating with slides and films during the fall and winter quarters. The class is scheduled for Mondays beginning October 7.

Registration for autumn semester will be held September 23 through October 1 in the Student Union Building. Home, social, geographical and economic influences and conditions on the campus.

Real Estate Appraisers Home Improvement Plans Land Surveyors Kelton & Co. 317 Queen Anne Ave. Seattle, Wash.

Oil Conversion 239.50 Napier-Scott

Melvina Arthur P. Heiberg Herrman. What's right for your home? Much of the background needed for making sound decisions in architecture and design will be provided in two University of Washington evening classes beginning next month on the campus. Melvina Heiberg, interior decorator, will provide a con-

### Hardwood Floors Hold Popularity

Home builders use hardwood floors because they are a continuing buyer choice. And, reports the Bureau of Labor Statistics in a survey, 85 per cent of all new flooring is hardwood, and 90 per cent of it is oak. The study, covering one-family dwellings erected in the first quarter of 1956, revealed that hardwood floors were used in 81 per cent of dining rooms, 84 per cent of living rooms and 85 per cent of bedrooms. Trade reports indicate that approximately the same pattern prevails this year.

Wood floors always have been synonymous with elegance and good taste. Hardwood floors in 1957 homes, however, are superior in many respects to their earlier counterparts and are far more economical. This is true not only of the prime favorite, oak, but of other commonly used flooring hardwoods—hard maple, beech, birch and pecan. Modern technology has priced hardwood floors within easy reach of any homebuyer.

SEE why only the new AUTOMATIC ELECTROUX cleaner



Guarantees you a cleaner home—top to bottom. Because it's the only cleaner that stops and cleans itself automatically the instant it meets anything that annoys you. It's the only cleaner you can throw away with the same ease and safety as normal conditions. Call for free home demonstration.

SEE the new Electrolux TURBOTOOl power unit. Make your job easier with our new power unit. Buy it today. Buy it for your professional.

WELCOME YOUR FRIENDLY ELECTROLUX MAN 2727 Second Ave. SE 0057

COOLEST cook better... electrically SEATTLE CITY LIGHT

## ★ AFTER YOU HAVE VISITED THE HOUSES IN THE PARADE OF HOMES . . . SEE

# STANDARD-GRUNBAUM'S PARADE OF ROOMS

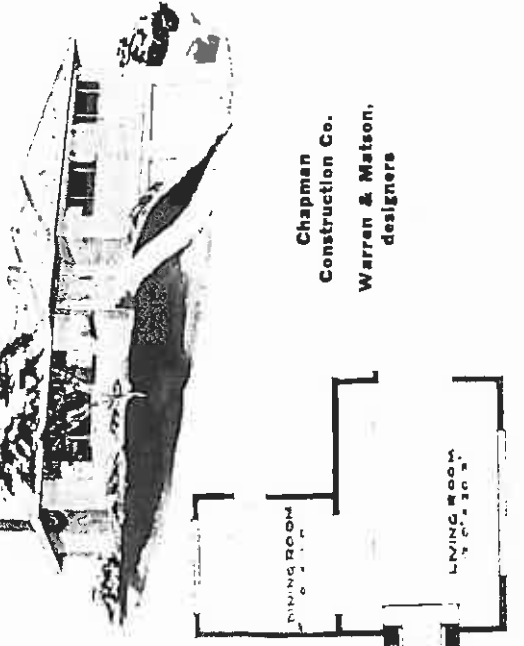

Chapman Construction Co. Warren & Matson, designers

Over twenty-five room settings have been specially arranged on our Eighth Floor, of model rooms to fit the model homes in the Parade of Homes. Each room has been carefully developed to fit every budget, proving that good taste need not be expensive. You are cordially invited to visit this display all week. A free gift has been arranged for every woman who visits the display during this week.

• ALL PERIODS . . . ALL STYLES See rooms in new Danish Modern . . . in French Provincial . . . in Colonial American . . . in 18th Century Georgian! See exciting color arrangements as well as room arrangements, complete with accessories, to fit the period of decor. See new furniture designs shipped especially from leading factories just for this display! Hundreds and hundreds ideas for living rooms, bedrooms, dining rooms, here for your inspection. You are welcome to browse as long as you like.

• PRIZE WINNING HOME ON DISPLAY By special arrangement with The Seattle Times, prize winning models of homes, designed and created by high school and junior high school students, are on display in our corner window. Outstanding models, with exceptionally new ideas will be a feature of this Parade of Homes. Be sure to see the prize winners.

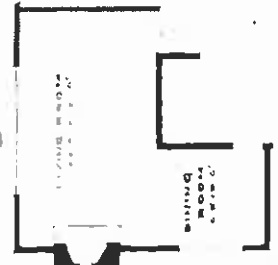

Gordon Building Co. Fuhulan Tjian, Architect

STANDARD Furniture YOUR CREDIT IS GOOD Grunbaum 2nd of Pine THE NORTHWEST'S LARGEST SELECTION ELIOT 6000

PARK FREE while you shop at 2nd Ave. Garage or any lot within 1 block



# Home Designed for Growing Family

## Fir Meadows Offers Best In Living

Tall fir make a pretty evergreen setting for the new home rapidly appearing in Fir Meadows. Maximum livability both inside and out makes each house in this new development an outstanding value in the modest home bracket.

The architect, Lawrence & Morrison, worked together to provide a home for all the family to enjoy. It has all the needs of growing families plus lots of detail that housewives want—family rooms, sliding glass doors to outdoor living spaces, natural-wood kitchens, a dining space for guests, an extra half-bath and enclosed fixtures.

This house has a substantial look with its buff brick and heavy cedar siding exterior. Color accent in the trim is aqua. The trellis over the entrance walk is a fashionable note and adds to the attractiveness of the street side approach to the house.

Living and dining areas are combined. Walls are painted neutral beige, the fireplace is buff. This is the area for the parent's enjoyment.

The kitchen separates this quiet area from the active family room where sliding glass doors open onto the garden patio and a door opens into the car shelter for easy delivery of supplies.

The kitchen has a play area against light play space for wheeled toys. Appliances are planned on two walls allowing this space to also serve as passageway into the family room.

The family room painted tones of blue. The adjacent

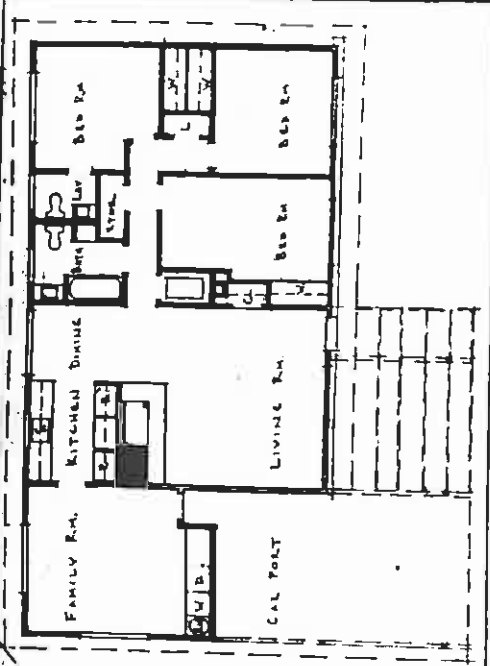

**OPEN HOUSE:** Fir Meadows, north of Seattle, is the pretty, wooded setting chosen as an outstanding new plan in the Parade of Homes. Designed by the architectural firm of Lawrence & Morrison and finished in 1957.

These two bedrooms share a family bath where walk-in closet and linen closet are dark green. The bedrooms are dark green.

**DRIVING DIRECTIONS:** To reach Fir Meadows drive north in the Seattle-Everett Highway to North 205th Avenue, turn left and continue west for two and one-half miles, following Fir Meadows opening house signs.

The half-bath has light-blue walls and dark-blue fixtures. Two smaller bedrooms are families.



**NEARING COMPLETION:** The \$135,000 Havenwood Nursing Home, under construction at 5821 S. W. 188th St., Lynnwood, will provide Class I nursing facilities for 30 patients. It will open about September 20, according to Don W. Kaylor, Seattle, and Chester H. Wright, Edmonds, owners and builders. The building has been approved by the Washington State Health Department and the Snohomish County Health Department. Designed

## Loggers Plan Conference, Machine Show

The 4th Pacific Logging Congress and Semi-Logging Machinery Show will be held in the Civic Auditorium October 30 through November 1.

The theme announced by L. T. Murray, Jr., congress president of the West Link Timber Co., Tacoma.

From Seattle, Portland and other logging centers, the national Association of Logging Contractors will address an afternoon session in the afternoon session in the auditorium and in the exhibit area.

The congress will feature a full-day display of new logging machinery, including safety equipment and tools. An afternoon session will feature a full-day display of new logging machinery, including safety equipment and tools.

## Industrial Health Group to Meet

The Industrial Health Group will meet at the University of Washington on October 30.

The group will discuss the latest developments in industrial health and safety.

**National Home Week in 10th Year**  
The celebration was organized in 1948 by the National Association of Home Builders. Its purpose was to show how a high volume of concentrated public attention to home building industry and to show the public the latest and best in conventional ways to live, her known as Titan.

Think of **ROSSOE** When You Buy a Home

Call Rossoe for information on the most efficient and economical heating plant to have in your new home

do as 18,000 Seattle home owners have done already

call **ROSSOE** today!

**ROSSOE**  
"You Have a Neighbor Who Owns One"  
**SE. 4545**  
413 Fairview Avenue N.

The celebration was organized in 1948 by the National Association of Home Builders. Its purpose was to show how a high volume of concentrated public attention to home building industry and to show the public the latest and best in conventional ways to live, her known as Titan.

**Foremost of a family's pride**  
**a home of your own!**  
Open House Daily... Noon 'til 9:00 p. m. During Parade of Homes

**CHERRY CREST**  
An inviting to the Ingle Country Estate living for Americans, Continental, Family and Trade levels.  
10% Down Payment on Trade Your Present Home Equity

**PRICED from \$20,500 to \$29,500**

**FEATURES:** 3 or 4 Bedrooms... 2 or 3 Baths... Double Garage... Wall-to-Wall Carpeting... Daylight Basements... Recreation Rooms... Complete Westinghouse Kitchens... New Schools... Paved Streets... Natural Gas Heat

**DEL MAR HOMES**  
Presenting in Lake Hills  
Outstanding Floor Plans  
From \$17,800 Down FHA  
Paved Streets... Curbs... Sidewalks  
Completely Furnished MODEL HOME  
1804 LAKE HILLS BLVD.

**Places Open In Chapter Of Government De Molay To Overseas Work Seat Officers**

Personnel officers from the, Occidental Chapter, Order State Department will be in of DeMolay, will install office Seattle tomorrow through 8 o'clock Friday night September 21 to interview in Ballard Masonic Temple, persons interested in over-2006 Market St.

Elected officers are Robert Edythe Goellner and Mrs. Bernard Thompson, senior Mary Johnson, will be at the DeMolay, senior officer, 315 Thomas St., from 9 o'clock Monday through Friday, until 7 o'clock Thomas, Ron Clinton, Par Wednesday evenings and Wolfe, Jim Vanderhoek, Ron from 9 o'clock until noon on Craig, Stan Johnson, Ray Pitt-Perdannel needed are sec-ing, Mel Lundquist, Bob Do-relatives, clerk-stenographers, Betty, Randy Christenson, communications code clerks, Forrest McConkey, Larry and general clerical employees, Haight, Randy Hutchins, Gary Applicants must be single, Cook, Arnt Blindheim, Jerry with no dependents, be 21 to 30, Phil Aldridge, Jerry and 35 years old, have at least a high school and Barney Rueter, high-school education and be Chapter sweethearts are willing to accept assignments Karen Clinton, Barbara anywhere in the world.

**WATERFRONT APARTMENT:** Construction has been started on this luxury apartment house situated at 414 Lake Washington Blvd., to be known as Irving on The Lake. The building was designed by Thomas Albert Smith, architect for the builder-owner, Irving Baderman. It is to be completed by December 1. The entire building will be constructed on piling over the lake, and the highway frontage will be used for off-street parking. Leases will be handled by Henry Broderick, Inc.

**Rather Illegal Fishing**  
SAN ANTONIO, Tex. Sept. 7 (UP)—Seven youths accused of breaking walls, windows, furniture, ceilings and doors in a cabin explained high-school education and "We didn't have anything but six white shirts give in 66."

**SEATTLE'S BETTER HOMES**  
**YOU WILL ALWAYS FIND A HEATING PLANT**  
Gas or Oil-Fired • Hot Air or Hot Water Heating

**COMPLETELY INSTALLED BY**  
**CENTRAL SERVICE ALIEN, INC.**  
110 2524 STREET... NORTL 3313  
MUN 3355 • 24-HOUR SERVICE

**Picture Floor Plans, Inc.**  
Greater Bellevue Office  
111 104th N. E. GL 331

**SEATTLE'S BETTER HOMES**  
**YOU WILL ALWAYS FIND A HEATING PLANT**  
Gas or Oil-Fired • Hot Air or Hot Water Heating

**COMPLETELY INSTALLED BY**  
**CENTRAL SERVICE ALIEN, INC.**  
110 2524 STREET... NORTL 3313  
MUN 3355 • 24-HOUR SERVICE





## Construction Work Shows Dip in July

July contracts for construction in 11 Western states totaled \$600,164,000, a drop of 17 per cent from the same month last year, the F. W. Dodge Corp. construction news firm reported yesterday.

The decrease resulted from a sharp drop in heavy engineering, particularly in water supply and electric installations. The heavy engineering category, totaling \$185,618,000, was down 34 per cent.

Nonresidential construction totaling \$134,935,000 was off 6 per cent. Residential construction of \$216,111,000 were down 9 per cent.

However, commodities can reach in all categories for the first seven months of this year were up 6 per cent over the same period last year, with a total of \$1,414,816,000.

## Courses Aimed At Finding Best In Architecture

We are trying to train light-colored supplies to become good consumers of architecture and to make them appreciate the value of their own work. About 200 people will be attending the first of a series of courses for the Seattle Public Schools. We hope that our graduates will be in a position to appreciate what a house makes it possible.

## Outdoor Lighting Can Expand Family Activities

In the Pacific Northwest, tree branches or other over-hanging greater visibility. Yard work gardening activities may be expanded. High Mountings Favored. Sports and games may be enjoyed at night by lighting tasks can be performed in the garden areas. Teleopic evening when gardeners are active. Permanent lighting—flood lighting, no longer need be placed at the top of staircases. Many ways for sure footing along garden steps. Improvements are being made in the use of light in the garden. They now are produced in many sizes and shapes ranging in length from 1/4 inch to 1/2 inch.

### "Harmony Lane Open Today"



**\$17,500**  
7 On 1  
24 FT. LIVING ROOM  
FHA BUILT  
Slate Entry

The finest of the low homes that will open in your district. Features: Large open floor plan, floor-to-ceiling windows, built-in kitchen, bath and half bath, room, patio, steps, 24 ft. living room, built-in home bar, fireplace, and more.

**MacPherson's REALTORS**  
5 offices to serve you

18510 Aurora  
LI. 3164

Mudroom reflectors—may be placed at the top of staircases. Many ways for sure footing along garden steps. Improvements are being made in the use of light in the garden. They now are produced in many sizes and shapes ranging in length from 1/4 inch to 1/2 inch.

### FREE LANDSCAPE ESTIMATES ENJOY YOUR GARDEN NOW

BY VISITING THIS GARDEN...  
We are offering you a free landscape estimate. Our experts will visit your garden and give you a complete report on what can be done to improve it. This service is free of charge. Call today for a free estimate.

A new coastal highway between is planned a 660... along the Persian Gulf...  
A new coastal highway between is planned a 660-mile-long link between the Persian Gulf and the Mediterranean...  
A new coastal highway between is planned a 660-mile-long link between the Persian Gulf and the Mediterranean...  
A new coastal highway between is planned a 660-mile-long link between the Persian Gulf and the Mediterranean...

## THE TILLAMOOK

1,405 SQ. FT. of Living Area . . . Including A Large, Secluded Family Room . . .



**Guaranteed Price!**  
**\$13,700.00**  
No Added Costs!  
No Extra Charges!

The House with plenty of PLUS Features at NO Extra Cost

It's low priced but back at all the plus features—continuous poured concrete foundation—fireplace—hardwood floors—mahogany doors—stainless steel aluminum windows—five closets—shower front porch—concrete walks and drive—Double Car port—Combination Breakfast—Laundry Room, Ward for appliances—2 compartment kitchen sink—mahogany kitchen cabinets—all remodeled cast iron plumbing fixtures with a built-in counter around the basin tile bath and shower—twin medicine cabinets—ceiling insulation—mahogany baseboards—more than adequate electric wall outlets—quality painting—forced air furnace with heat piped to every room.

Other Models from 10,500 to 17,500

Open House Located at 8036 - 36th Ave. South  
(See No. 340 and 41 on Map)

**A. C. GOODWIN, Master Builder**  
Phone Lander 4151  
9450 Renton Ave.

# LOOK!



The LEONARD "SKYLARK"

# 8

## FURNISHED MODEL HOMES



The SCHROEDER "Capri"

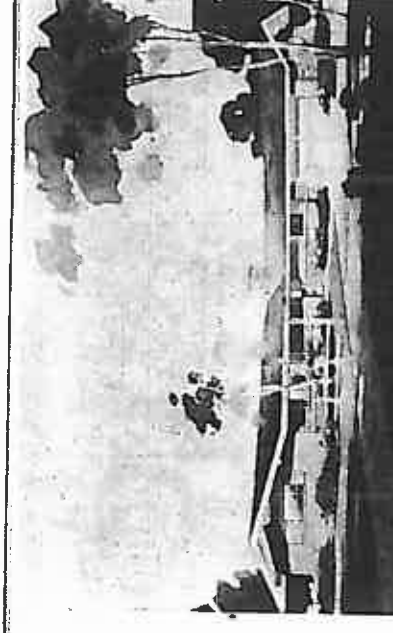

The BELL & VALDEZ "Country Squire"

**OPEN**  
Every Day Until  
10 P. M. During the  
"PARADE OF HOMES"

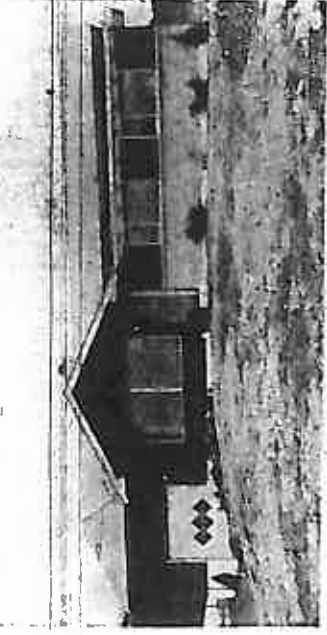

A MORRISON "Dai Mar" Home

## TAKE YOUR PICK

- One, two or tri-level home
- One, 1 1/2, two and three baths
- Three to six bedrooms
- \$13,000 to \$20,000 (including lot)
- Single and double garage or carport
- Contemporary, conventional, ranch style
- Recreation room, family room, den
- 1000 to 1100 square feet
- F.H.A., GI or conventional financing



## in Lake Hills

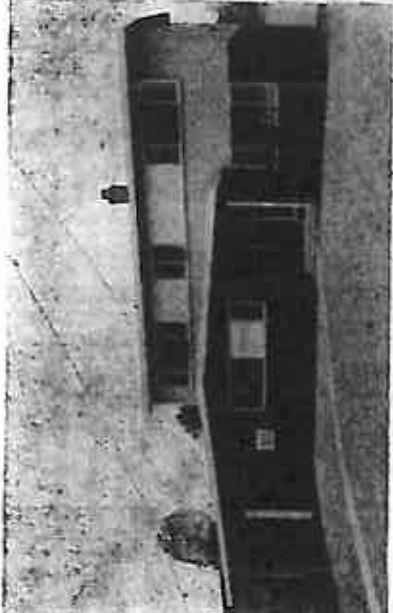

The SCHROEDER "Catalina"

## DRIVING DIRECTIONS

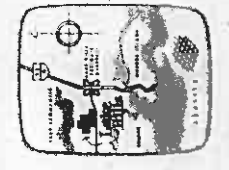

Drive across the Floating Bridge . . . four north along side past Mercer Island over the Lake Hills express onto 148th Ave. S. E. Follow signs one mile to Lake Hills.



The BELL & VALDEZ "Hillside"



The LEONARD "Skylark"

**LIVE IN A MODEL COMMUNITY!**  
**SCHOOLS** New elementary school, junior high and a high school will be constructed in every Lake Hills home.  
**SHOPPING** A modern 100-acre shopping center as well as several neighborhood shopping areas are planned.  
**SEWERS** No septic tanks are allowed in Lake Hills . . . sewers are installed. Paved backyards with curbs and gutters, are also included in the price of your home. Natural gas facilities also available.  
**CHURCHES** The spiritual needs of the community are being provided for with churches of several denominations.  
**CONVENIENCE** Lake Hills is just 20 minutes from downtown Seattle (15 minutes from industrial Seattle) . . . 15 from Renton . . . just a few minutes to restaurants, lakes and other places for recreation areas.



# Seven Valuable Prizes Offered Parade Visitors



**WEEK IN THE SUN:** The winner of the second prize in the Parade of Homes visitors' contest, opening today, will receive a week's stay for two persons in the Horace Heidt Lone Palm Hotel, Palm Springs, Calif.

Don't forget to register. Mr. and Mrs. Seattle, when you visit the Parade of Homes this week. You may leave your name, address and telephone number to make yourself eligible for one of the seven grand prizes which will be awarded to seven fortunate persons later this month.

You don't need any box-toppers, you needn't write any jingles or essays. But you must visit one or more of the Parade houses in order to be eligible. You may register once in each home you visit. Pictures taken today, along with the Lone Palm Hotel, are five other fine prizes which will be awarded in order of their United States savings bond value. A General Electric refrigerator worth \$589.95 is awarded last year by the Parade sponsors. The winner may choose from several different prizes. The model has week's stay for two in the Horace Heidt Lone Palm and 10 cubic feet refrigerator. A \$200 expense check for a Fourth of July party is also available and with transportation to and from California range and fifth prize a

## Awards to Be Made in Yard, Garden Tests

Winners in the best-garden and yard-improvement divisions of the Seattle Housing Authority's annual Better Yards Roundup will be announced Tuesday and Wednesday.

Award meetings will be at 1 o'clock Tuesday afternoon at Yesler Terrace in Neighborhood House and at 2:30 o'clock Tuesday afternoon at Rainer Vista Community Building. Awards will be presented to Holly Park residents at 1 o'clock Wednesday afternoon in the Holly Park Community Building and to High Point residents at 2:30 o'clock in the High Point Community Building.

The Snoqualmie District of the Washington State Federation of Garden Clubs will present a gold trophy cup to the project judged to have the best over-all appearance. Individual winners will receive certificates in addition to cash prizes amounting to \$176.

**Average Home Size**  
The average 1957 house has 1,230 square feet of floor area measured by outside dimensions, says the National Lumber Manufacturers Association.

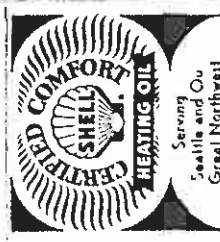

Serving Seattle and the Greater Northwest Since 1869  
**Your Heating Host**  
**PACIFIC COAST COAL & OIL CO.**  
Fuel Responsibility  
CALL TODAY  
**MA. 5080**



**CLEANEST**  
cook better... electrically

**WATTLE CITY LIGHT**



FOURTH PRIZE



SEVENTH PRIZE

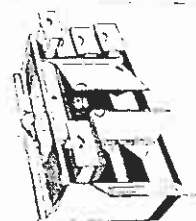

SIXTH PRIZE

Home Wedgewood gas cabinets and a stove-away range. Next is a Hotpoint dish-wash kitchen, a Youngs Distributing Co. It is worth more than \$200.00.

**We Compared . . .**



## THEN DECIDED ON GOLD SEAL

**ALL ALUMINUM COMBINATION STORM & SCREEN DOORS**

1. Mirror-Loaded Corners for Rig Construction.
2. Ultra Bearing Hinges for Long Life.
3. Two Glass and TWO Screens.
4. Vinyl Weather Stripped Sweep.
5. Weather Cross Rails for Added Strength.
6. Extra Heavy Rib Plate for Hard Use.
7. Dependable Locking Bolt Lock.
8. Super-Nifty Extruded Aluminum Frame.
9. Multi-Lam, Positive Closing Check.
10. Full Pine Hinge if Desired.

Introductory Offer  
Value **49.95**

**MU. 6341**  
General Aluminum, Northwest  
2920 First Ave., S. MU. 6341

**CALL NOW!**  
OR MAIL THIS COUPON FOR MORE INFORMATION—NO OBLIGATION!

**GENERAL ALUMINUM, NORTHWEST**  
2920 First Ave., S. MU. 6341

## FIRST AWARD WINNER

Former Parade of Homes  
for the most tastefully decorated and furnished home



invites you to visit the charming Virginia Lee Model Home, located at 4309 E. 75th, in beautiful View Ridge, during Parade of Homes Week, September 7th through September 15th.



See the warmth, charm and suitability of American Provincial furniture and accessories in this lovely Provincial Home.

**NORTHWEST'S FINEST SELECTION OF EASTERN MAPLE FURNITURE AND ACCESSORIES AT**



"Seattle's Pioneer Maple Shop"  
**NORWEGATE • GL. 3181 • BELLEVUE • GL. 1441**

## VISIT the "SIEMPRE" VIRGINIA LEE HOME

(Located at 4309 E. 75th in Beautiful View Ridge)

**IN THE PARADE OF HOMES**

**Carpets by . . .**  
**Gradwohl & Pitchers'**

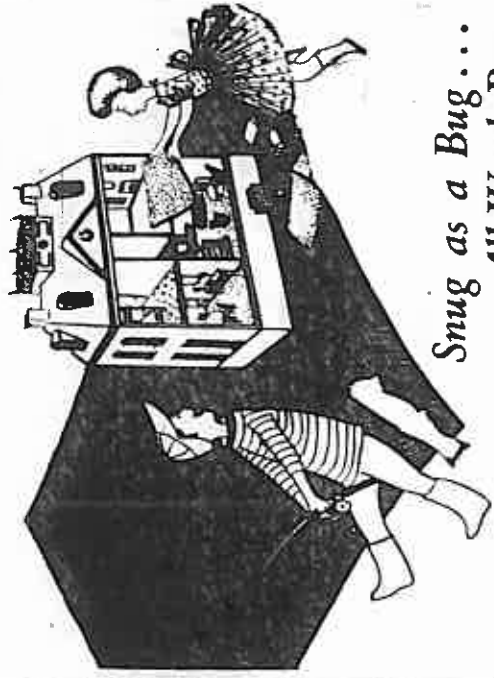

*Snug as a Bug . . .*  
*on an All-Wool Rug*

Did anyone ever say "snug as a bug on a rug on a cold, hard floor?" Snuggles goes with rugs. . . and where there's a carpet, you'll find warmth, safety and cozy comfort for all the family! Be sure your carpet is ALL WOOL. . . for unequalled clearness of color, lasting beauty and durability. Best of all, All Wool imparts a richness and warmth to the eye and a springiness underfoot that has not been duplicated by the use of cotton or man-made fibers. Lovely, long-wearing All-Wool carpet costs less than you think. See Gradwohl & Pitchers' large selection of Rugs and Carpets in all the latest hand-drawn colors . . . make it tomorrow! We have specialized for 20 years. Largest floor stock of fine, all-wool carpets on the coast in our daylight show-rooms.

**GRADWOHL & PITCHERS'**  
*House of Carpets*



5034 University Way—Open Thurs. Even. 'til 9 P.M. KE. 4811

**Crawford & Conover offers Seattle Home Buyers a New Idea in Home Construction!**

**YOUR OWN SEMI-CUSTOM BUILT HOME AT LOW COST WITH VOLUME BUYING & LARGE SCALE CONSTRUCTION**

See the Release Model Home You Can Own With Our New Plan Built in the Greater Seattle Area



**The "SIEMPRE" in beautiful VIEW RIDGE Drive to 4309 East 75th Open Daily 4 to 8**

This beautiful furnished home is designed with the lady of the house in mind—large interior planter, brick fireplace wall and wide use of wood paneling in living area—wood paneled family room with bar-bucue and glass (window) wall overlooking patio—maple finished knotty pine kitchen cabinets and built-ins. Plus 3 large bedrooms, 2 1/2 baths. See how this lovely home can be custom built to your individual taste in a variety of models.

**The "Siempre"**  
Virginia Lee Home  
or the model you choose will be built by  
**IRA J. EDWARDS Construction Co.**  
Member of Home Builders of Greater Seattle

**C. F. DALLY**  
President of Virginia Lee Homes  
says our type of home construction offers a more reasonable price for a custom built home. You receive the benefit of large production, time saving engineered and extra quality kiln-dried lumber. A Virginia Lee planning means excellent workmanship, meticulous care to detail and superior engineering.

**4 Models \$13,950 to \$23,000**  
on your lot

**Investigate Today—This Unique Plan Means More Home Selection at Less Cost for You. We Take Care of:**

1. LOT size on your lot of 4000 sq. ft. and up to 7000 sq. ft. in the greater Seattle area.
2. PLAN custom plan for you and your family.
3. HOUSE See the "Siempre" and get the idea of what we offer under our plan.
4. FINANCING It is available because the buyer and banker know the home will be readily constructed at a fixed price.
5. PERSONAL SUPERVISION Year home built in exact detail by master builder Ira J. Edwards

Call  
**Crawford & Conover**  
EXCLUSIVE SALES AGENT FOR IRA EDWARDS  
8040 35th Ave. N.E.  
V.E. 5555





**NEW APPLIANCE CENTER:** A preview of one Parade house took Robert Corliss, Seattle City Light wiring consultant and Miss Jean Burns, Corliss High School home-economics teacher. Into the kitchen to see a new automatic appliance center. It will provide five circuits that can be used simultaneously by a housewife. There are three highway plugs and two additional service outlets, all of which can be used at the same time, with full power assured for each appliance.

### Realty Board Sets Luncheon

The Seattle Real Estate Board will resume weekly luncheons Tuesday at the Chamber of Commerce Building.

Thomas Revell, chairman of the program committee, said the kick-off program will be sponsored jointly by The Seattle Times and the Home Builders' Association of Greater Seattle, which are co-sponsoring this year's Parade of Homes. The Parade opened yesterday.

William MacPherson will be chairman of Fred Daily, president of the builder group will moderate a panel discussion on realtor builder cooperation. Taking part will be Ira J. Edwards, Robert Stewart, Dan Nordmark, A. J. Mullaly and Donald N. McDonald Jr.

### Convention Set

The annual convention of the structural clay products industry will be held November 11 to 13 in the Greenbrier Hotel in White Sulphur Springs, W. Va. Representatives of 800 brick and structural-clay manufacturers are expected to attend.

A third of Minnesota's farmland is in hay and pasture, sometimes eaten as a cure for falling hair.

**JERRY LEWIS SALES PAINT WAREHOUSE**  
*Specials good thru Friday*

GRAY PAINT 1 gal. inside or outside	\$1.00
WHITE PAINT 1 gal. inside or outside	\$1.49
LINSEED OIL 1 qt. Galton Oil White	\$1.99
RUBBER BASE 1 qt. Deep Tint To Shear	\$1.89
PORCH & DECK 12.500L. Enamel, 4 Colors	\$2.49
LATEX PAINT 12.500L. Washable, Special, Gal.	\$2.69

**LARGE STOCK — FINE PAINTS**  
 YOUR FAVORITE BRANDS  
**TOP NAME PAINTS**  
 (ALL AT DISCOUNT PRICES)

**30,000 ROLLS WALLPAPER 15¢ To 50¢**  
 Thousands of new patterns. Some trimmed—Ready pasted. Free washable paper.

**JERRY LEWIS SALES PAINT WAREHOUSE**  
 TOP NAME BRANDS—CUT RATE PRICES  
 Avenue Street from St. Vincent De Paul MA. 3882  
 1188 BLOCK FAIRVIEW RD. 8:30 A.M.—6 P.M. Mon.—Sat \* Free Parking

**More Thought Given To Wiring in New Homes**  
 Parade of Homes visitors closely with builders, architect-home may be increased by important that ever before. Generous kitchen and utility and of convenient outlets for this work will note that electrical contractors will be found in new city room areas will be planned for the homemaker. have been simple electric wiring systems. The manufacture of new city room areas will be planned for the homemaker. have been simple electric wiring systems. The manufacture of new city room areas will be planned for the homemaker. have been simple electric wiring systems.

**\*BURIEN FLOOR COVERING**  
**Floor Covering Specialists**  
**for the South End and East Side**

- \* ASPHALT-VINYL-RUBBER-ASBESTOS TILE
- \* LINOLEUM - PLASTIC WALL TILE
- \* WALL-TO-WALL CARPETING \*RUGS

*Installation by Expert Craftsmen  
 Convenient Credit Terms Available*

**Burien Floor Covering**  
 241 S. W. 152nd BURIEN LOGAN 8700

**NAPIER & SCOTT**  
 1517 Ave. A, S. E.  
 SEATTLE 5, WASH. D. C.

**SAFEST**  
 cook better... electrically

**SEATTLE CITY LIGHT**

**INFLUENTIAL**  
 is the Word for.

**NEW OWNERS of**  
**ALBERT BALCH** — **THE SATURDAY EVENING POST**

**BLUE RIBBON HOMES**

*Featuring "influential" nationally known products advertised in The Saturday Evening Post*

**PRIZE WINNING**  
 BLUE RIBBON HOME

**MOST INVITING TERMS IN HISTORY!**  
 \$14,250 mortgage already arranged for buyers of deluxe \$15,000 homes equipped with 4 Westinghouse appliances \$89.00 monthly payments are lowest in history and include principal, interest and insurance. An exclusive offer!

**Pick Your Blue Ribbon Home in one of these choice Seattle neighborhoods**

**CEDAR GROVE** Patterned after Wedgwood in a desirable location. 2 model homes featuring 3 bedrooms plus family room. Large wooded estates, \$15,000 homes — \$1,050 down. Other select 3 bedroom homes \$600 and \$750 down. Fine wooded lots—\$1,600 and up, 10% down.

*Directions: North on U.S. 99 to 212 S. W. 114 (1st singlelight South of Edmonds cut-off) turn right at 212 S. W. and follow Albert Balch signs to Cedar Way and 222nd.*

**PRESIDENT PARK** as low as \$400.00 down on new lowest FHA terms in history. 3 bedrooms, some in masonry. President Park will save you thousands of dollars in permanent improvements such as city sewers with no monthly fees, city water, concrete, curbs, paved streets, new schools paid for. Low water, insurance and tax rates. OL 3800, LA. 4764.

*Directions: Go East on Rainier to 1st Ave. Follow Rainier Road, turn on 12th St. Go North on 1st St. to 21st St. to 21st St. Place.*

**PANORAMA VIEW** 3 Blue Ribbon Display Homes New Low FHA, \$15,000 home — \$1,050 down, \$17,500 home — \$1,650 down. ALBERT BALCH'S NEWEST MODEL HOMES. 3-4.5 BEDROOMS. ALL HAVE PANORAMA VIEW AND RECREATION ROOMS. 3 FIRE PLACES. VIEW LOTS FOR SALE.

*Directions: From Rainier Ave. and 68th Ave. South, go on S. 124th, turn West on 68th Ave. S. and S. 119th.*

**WESTINGHOUSE APPLIANCES CHOSEN IN ALBERT BALCH'S BLUE RIBBON HOMES**

These two Saturday Evening Post Blue Ribbon homes are being built in Wedgwood, Cedar Grove, Panorama View, and President Park. They may be purchased, including four Westinghouse electric appliances included in the mortgage. You may choose a Westinghouse electric range, refrigerator, dryer or laundrymat at monthly payments of \$1.50 per month for each appliance. Westinghouse appliances were chosen for their unexcelled quality, freedom from care and attention to give trouble-free service to the home buyer and the builder. Thousands of Balch homes have been equipped with Westinghouse appliances.

*Note that these model homes are complete because of the better appliances, materials, workmanship, design and planning. You are known by the company you keep. We are proud that Saturday Evening Post has chosen us for their Blue Ribbon Homes and because of our "Influential Communities."*

**WEDGWOOD**  
 6090 25th Ave. N. E.  
 VE. 8985

**ALBERT BALCH** Community Builder  
 PRESIDENT PARK  
 222 N. Pines, Renton  
 OL. 3600

**PANORAMA VIEW**  
 3280 62th Ave. N.  
 LA. 4764

**Pre-Season TRADE-IN**  
**\$20 Allowance on Your OLD OIL HEATER**  
 ON A NEW DUO-THERM HEATER

*Automatic LIVING LEVEL HEAT*

**at \$20 SAVING!**

**DUO-THERM**  
 OIL HOME HEATERS  
 with POWER-AIR

4-5 ROOM Size Regular	159.95
Trade-In Allowance	20.00
HOW YOU PAY ONLY	\$139.95

5-6 Room Size Regular	169.95
Trade-In Allowance	20.00
Now!	\$149.95

**TERMS \$10 A MONTH**  
 Beautiful new 1957 Duo-Therms in smart Sandalwood finish! Blower circulates heat by force. Turns itself on and off automatically. Gives greater comfort floor to ceiling, saves up to 25% on fuel.

**ARONSON'S**  
 657 1/2 1st Ave. S. SEATTLE 1, WASH. D. C. TEL. 521-1177

**HARDWARE COMPANY**











# Expandable Home in Rancho Vista

## 1,165-Sq. Feet In One-Level House

A three bedroom house that is a complete home for a growing family plus space to expand as the needs demand has been chosen for one of today's featured open houses in the Parade of Homes.

The site, south of Seattle near the Seattle-Tacoma Airport, is rapidly developing. Rancho Vista is ideal for a family of 120 homes when completed assures owners that their homes as well as their families will "grow old" together and will mature in value as well as in the family pride of ownership. The rolling hills, the winding streets and the background of tall trees make the setting a good one for young families.

The house featured today was designed by John C. O'Brien architect and constructed by C. H. Rigby and Sons. It is a rectangular structure well planned with many features costly homes.

### Extra Space Available

In addition to the finished living area of 1,165 square feet is an unfinished room that can at the owner's wish become a family room, another bedroom, a hobby room or additional storage space in this one level house. The exterior of heavy cedar siding amply combines with charcoal gray and white color scheme. The dark-gray siding on areas and detailing of each means a minimum of upkeep. The white trim can be done with guest choice—an inviting by the owner if the maintenance is to this one level house.

Extra space is available in the finished living area of 1,165 square feet is an unfinished room that can at the owner's wish become a family room, another bedroom, a hobby room or additional storage space in this one level house. The exterior of heavy cedar siding amply combines with charcoal gray and white color scheme. The dark-gray siding on areas and detailing of each means a minimum of upkeep. The white trim can be done with guest choice—an inviting by the owner if the maintenance is to this one level house.

## Family Society Offers Counsel for All Corners

Counseling services on of social workers in private family problems are available practice, indicated persons from several Seattle social work means could not obtain agencies to persons of all counseling services from social and economic levels. agencies Kosof Elijan, executive director of the Family Society said more than 400 cases have been handled by the Family Society on a basis this year and the number have been offered on a fee basis for the past five years, Elijan said. Fees are based on ability of the person or family seeking help to pay. Services of the Associated professional help for those Lutheran Welfare. Ryther with problems in beginning Child Center and Community stages. Psychiatric Clinic also are available on a fee basis and all private family agencies those of the Jewish Family are used voluntarily only and Child Service soon will. Nearly one fourth of the Family Society's clients applied because of personal referrals from former clients.

All are Community Chest, because of personal referrals from former clients. Article Clarified Carroll Club to Meet Elijan made the statement in clarify the agencies' policy. The Carroll Club will hold an article in The Times, last a luncheon tomorrow in the Monday, describing activities Stewart Hotel.

Monday, describing activities Stewart Hotel.

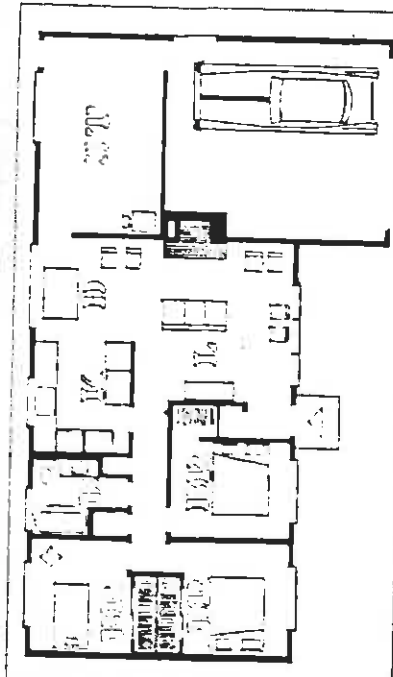
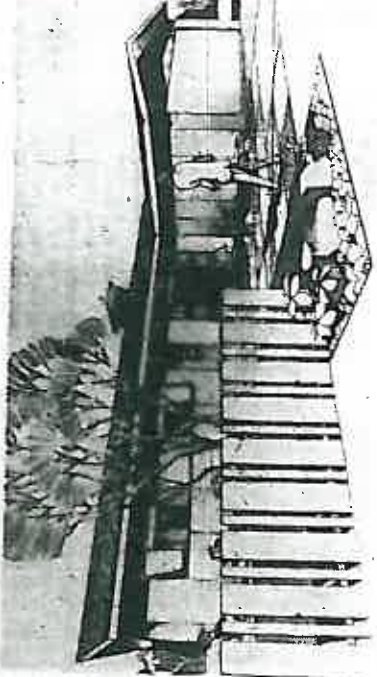

**DRIVING DIRECTIONS**  
To reach Rancho Vista drive south in the Seattle-Tacoma Highway to South 178th (just north of the Seattle-Tacoma Airport). Turn left and drive east in South 178th to 38th Avenue South, turn right and follow open-house signs.

**DRIVING DIRECTIONS**  
To reach Rancho Vista drive south in the Seattle-Tacoma Highway to South 178th (just north of the Seattle-Tacoma Airport). Turn left and drive east in South 178th to 38th Avenue South, turn right and follow open-house signs.

**DRIVING DIRECTIONS**  
To reach Rancho Vista drive south in the Seattle-Tacoma Highway to South 178th (just north of the Seattle-Tacoma Airport). Turn left and drive east in South 178th to 38th Avenue South, turn right and follow open-house signs.

**DRIVING DIRECTIONS**  
To reach Rancho Vista drive south in the Seattle-Tacoma Highway to South 178th (just north of the Seattle-Tacoma Airport). Turn left and drive east in South 178th to 38th Avenue South, turn right and follow open-house signs.

**DRIVING DIRECTIONS**  
To reach Rancho Vista drive south in the Seattle-Tacoma Highway to South 178th (just north of the Seattle-Tacoma Airport). Turn left and drive east in South 178th to 38th Avenue South, turn right and follow open-house signs.

**DRIVING DIRECTIONS**  
To reach Rancho Vista drive south in the Seattle-Tacoma Highway to South 178th (just north of the Seattle-Tacoma Airport). Turn left and drive east in South 178th to 38th Avenue South, turn right and follow open-house signs.

# THE HOME YOU ASKED FOR!



## WESTINGHOUSE KITCHEN FEATURED

Just imagine yourself enjoying all the best features of a brilliant Westinghouse kitchen. Wall oven, range, disposal, dishwasher, toaster, refrigerator. You can include the price of these appliances in your home mortgage.

## Clogstons Will Observe 50th Wedding Year

Mr. and Mrs. Thomas L. Clogston will celebrate their 50th wedding anniversary with a reception from 3 to 5, bank day after her arrival in the city. The reception will be held at the Rev. Masonic Temple, 1414 Av. S., where married September 11, 1907, in Luck.

Mrs. Clogston 49 was born in England. She moved to Seattle in 1907. She is a member of the Clogston family. She is a member of the Clogston family. She is a member of the Clogston family.

Mrs. Clogston 49 was born in England. She moved to Seattle in 1907. She is a member of the Clogston family. She is a member of the Clogston family. She is a member of the Clogston family.

Mrs. Clogston 49 was born in England. She moved to Seattle in 1907. She is a member of the Clogston family. She is a member of the Clogston family. She is a member of the Clogston family.

Mrs. Clogston 49 was born in England. She moved to Seattle in 1907. She is a member of the Clogston family. She is a member of the Clogston family. She is a member of the Clogston family.

Mrs. Clogston 49 was born in England. She moved to Seattle in 1907. She is a member of the Clogston family. She is a member of the Clogston family. She is a member of the Clogston family.

Mrs. Clogston 49 was born in England. She moved to Seattle in 1907. She is a member of the Clogston family. She is a member of the Clogston family. She is a member of the Clogston family.

Mrs. Clogston 49 was born in England. She moved to Seattle in 1907. She is a member of the Clogston family. She is a member of the Clogston family. She is a member of the Clogston family.

Mrs. Clogston 49 was born in England. She moved to Seattle in 1907. She is a member of the Clogston family. She is a member of the Clogston family. She is a member of the Clogston family.

Mrs. Clogston 49 was born in England. She moved to Seattle in 1907. She is a member of the Clogston family. She is a member of the Clogston family. She is a member of the Clogston family.

Mrs. Clogston 49 was born in England. She moved to Seattle in 1907. She is a member of the Clogston family. She is a member of the Clogston family. She is a member of the Clogston family.

Mrs. Clogston 49 was born in England. She moved to Seattle in 1907. She is a member of the Clogston family. She is a member of the Clogston family. She is a member of the Clogston family.

Mrs. Clogston 49 was born in England. She moved to Seattle in 1907. She is a member of the Clogston family. She is a member of the Clogston family. She is a member of the Clogston family.

Mrs. Clogston 49 was born in England. She moved to Seattle in 1907. She is a member of the Clogston family. She is a member of the Clogston family. She is a member of the Clogston family.

Mrs. Clogston 49 was born in England. She moved to Seattle in 1907. She is a member of the Clogston family. She is a member of the Clogston family. She is a member of the Clogston family.

Mrs. Clogston 49 was born in England. She moved to Seattle in 1907. She is a member of the Clogston family. She is a member of the Clogston family. She is a member of the Clogston family.

Mrs. Clogston 49 was born in England. She moved to Seattle in 1907. She is a member of the Clogston family. She is a member of the Clogston family. She is a member of the Clogston family.

Mrs. Clogston 49 was born in England. She moved to Seattle in 1907. She is a member of the Clogston family. She is a member of the Clogston family. She is a member of the Clogston family.

Mrs. Clogston 49 was born in England. She moved to Seattle in 1907. She is a member of the Clogston family. She is a member of the Clogston family. She is a member of the Clogston family.

Mrs. Clogston 49 was born in England. She moved to Seattle in 1907. She is a member of the Clogston family. She is a member of the Clogston family. She is a member of the Clogston family.

Mrs. Clogston 49 was born in England. She moved to Seattle in 1907. She is a member of the Clogston family. She is a member of the Clogston family. She is a member of the Clogston family.

Mrs. Clogston 49 was born in England. She moved to Seattle in 1907. She is a member of the Clogston family. She is a member of the Clogston family. She is a member of the Clogston family.

Mrs. Clogston 49 was born in England. She moved to Seattle in 1907. She is a member of the Clogston family. She is a member of the Clogston family. She is a member of the Clogston family.

Mrs. Clogston 49 was born in England. She moved to Seattle in 1907. She is a member of the Clogston family. She is a member of the Clogston family. She is a member of the Clogston family.

Mrs. Clogston 49 was born in England. She moved to Seattle in 1907. She is a member of the Clogston family. She is a member of the Clogston family. She is a member of the Clogston family.

Mrs. Clogston 49 was born in England. She moved to Seattle in 1907. She is a member of the Clogston family. She is a member of the Clogston family. She is a member of the Clogston family.

Mrs. Clogston 49 was born in England. She moved to Seattle in 1907. She is a member of the Clogston family. She is a member of the Clogston family. She is a member of the Clogston family.

Mrs. Clogston 49 was born in England. She moved to Seattle in 1907. She is a member of the Clogston family. She is a member of the Clogston family. She is a member of the Clogston family.

Mrs. Clogston 49 was born in England. She moved to Seattle in 1907. She is a member of the Clogston family. She is a member of the Clogston family. She is a member of the Clogston family.

Mrs. Clogston 49 was born in England. She moved to Seattle in 1907. She is a member of the Clogston family. She is a member of the Clogston family. She is a member of the Clogston family.

Mrs. Clogston 49 was born in England. She moved to Seattle in 1907. She is a member of the Clogston family. She is a member of the Clogston family. She is a member of the Clogston family.

Mrs. Clogston 49 was born in England. She moved to Seattle in 1907. She is a member of the Clogston family. She is a member of the Clogston family. She is a member of the Clogston family.

Mrs. Clogston 49 was born in England. She moved to Seattle in 1907. She is a member of the Clogston family. She is a member of the Clogston family. She is a member of the Clogston family.

Mrs. Clogston 49 was born in England. She moved to Seattle in 1907. She is a member of the Clogston family. She is a member of the Clogston family. She is a member of the Clogston family.

Mrs. Clogston 49 was born in England. She moved to Seattle in 1907. She is a member of the Clogston family. She is a member of the Clogston family. She is a member of the Clogston family.

Mrs. Clogston 49 was born in England. She moved to Seattle in 1907. She is a member of the Clogston family. She is a member of the Clogston family. She is a member of the Clogston family.

Mrs. Clogston 49 was born in England. She moved to Seattle in 1907. She is a member of the Clogston family. She is a member of the Clogston family. She is a member of the Clogston family.

Mrs. Clogston 49 was born in England. She moved to Seattle in 1907. She is a member of the Clogston family. She is a member of the Clogston family. She is a member of the Clogston family.

## Lot Trade To Benefit Parking

An exchange of property by the Seattle-King County Board of Public Works and the Frye estate was confirmed yesterday by Dr. Richard J. Caspary, director of the board.

A corner lot at Terry Avenue and Cherry Street was traded by the board bank for a corner lot at Frye Avenue and Columbia Street.

The exchange was made to provide parking facilities for both the Frye Museum and the board bank, Dr. Caspary said.

The exchange was made to provide parking facilities for both the Frye Museum and the board bank, Dr. Caspary said.

The exchange was made to provide parking facilities for both the Frye Museum and the board bank, Dr. Caspary said.

The exchange was made to provide parking facilities for both the Frye Museum and the board bank, Dr. Caspary said.

The exchange was made to provide parking facilities for both the Frye Museum and the board bank, Dr. Caspary said.

The exchange was made to provide parking facilities for both the Frye Museum and the board bank, Dr. Caspary said.

The exchange was made to provide parking facilities for both the Frye Museum and the board bank, Dr. Caspary said.

The exchange was made to provide parking facilities for both the Frye Museum and the board bank, Dr. Caspary said.

The exchange was made to provide parking facilities for both the Frye Museum and the board bank, Dr. Caspary said.

The exchange was made to provide parking facilities for both the Frye Museum and the board bank, Dr. Caspary said.

The exchange was made to provide parking facilities for both the Frye Museum and the board bank, Dr. Caspary said.

The exchange was made to provide parking facilities for both the Frye Museum and the board bank, Dr. Caspary said.

The exchange was made to provide parking facilities for both the Frye Museum and the board bank, Dr. Caspary said.

The exchange was made to provide parking facilities for both the Frye Museum and the board bank, Dr. Caspary said.

The exchange was made to provide parking facilities for both the Frye Museum and the board bank, Dr. Caspary said.

The exchange was made to provide parking facilities for both the Frye Museum and the board bank, Dr. Caspary said.

The exchange was made to provide parking facilities for both the Frye Museum and the board bank, Dr. Caspary said.

The exchange was made to provide parking facilities for both the Frye Museum and the board bank, Dr. Caspary said.

The exchange was made to provide parking facilities for both the Frye Museum and the board bank, Dr. Caspary said.

The exchange was made to provide parking facilities for both the Frye Museum and the board bank, Dr. Caspary said.

The exchange was made to provide parking facilities for both the Frye Museum and the board bank, Dr. Caspary said.

The exchange was made to provide parking facilities for both the Frye Museum and the board bank, Dr. Caspary said.

The exchange was made to provide parking facilities for both the Frye Museum and the board bank, Dr. Caspary said.

The exchange was made to provide parking facilities for both the Frye Museum and the board bank, Dr. Caspary said.

The exchange was made to provide parking facilities for both the Frye Museum and the board bank, Dr. Caspary said.

The exchange was made to provide parking facilities for both the Frye Museum and the board bank, Dr. Caspary said.

The exchange was made to provide parking facilities for both the Frye Museum and the board bank, Dr. Caspary said.

The exchange was made to provide parking facilities for both the Frye Museum and the board bank, Dr. Caspary said.

The exchange was made to provide parking facilities for both the Frye Museum and the board bank, Dr. Caspary said.

The exchange was made to provide parking facilities for both the Frye Museum and the board bank, Dr. Caspary said.

The exchange was made to provide parking facilities for both the Frye Museum and the board bank, Dr. Caspary said.

The exchange was made to provide parking facilities for both the Frye Museum and the board bank, Dr. Caspary said.

The exchange was made to provide parking facilities for both the Frye Museum and the board bank, Dr. Caspary said.

The exchange was made to provide parking facilities for both the Frye Museum and the board bank, Dr. Caspary said.

The exchange was made to provide parking facilities for both the Frye Museum and the board bank, Dr. Caspary said.

The exchange was made to provide parking facilities for both the Frye Museum and the board bank, Dr. Caspary said.

The exchange was made to provide parking facilities for both the Frye Museum and the board bank, Dr. Caspary said.

The exchange was made to provide parking facilities for both the Frye Museum and the board bank, Dr. Caspary said.

The exchange was made to provide parking facilities for both the Frye Museum and the board bank, Dr. Caspary said.

The exchange was made to provide parking facilities for both the Frye Museum and the board bank, Dr. Caspary said.

The exchange was made to provide parking facilities for both the Frye Museum and the board bank, Dr. Caspary said.

The exchange was made to provide parking facilities for both the Frye Museum and the board bank, Dr. Caspary said.

## Rose Fanciers To View Slides Nurses Slafed

Officers and board members will be elected at a meeting of the Rose Fanciers Society at a closed Wednesday night in the Hungerford Hotel.

Officers and board members will be elected at a meeting of the Rose Fanciers Society at a closed Wednesday night in the Hungerford Hotel.

Officers and board members will be elected at a meeting of the Rose Fanciers Society at a closed Wednesday night in the Hungerford Hotel.

Officers and board members will be elected at a meeting of the Rose Fanciers Society at a closed Wednesday night in the Hungerford Hotel.

Officers and board members will be elected at a meeting of the Rose Fanciers Society at a closed Wednesday night in the Hungerford Hotel.

Officers and board members will be elected at a meeting of the Rose Fanciers Society at a closed Wednesday night in the Hungerford Hotel.

Officers and board members will be elected at a meeting of the Rose Fanciers Society at a closed Wednesday night in the Hungerford Hotel.

Officers and board members will be elected at a meeting of the Rose Fanciers Society at a closed Wednesday night in the Hungerford Hotel.

Officers and board members will be elected at a meeting of the Rose Fanciers Society at a closed Wednesday night in the Hungerford Hotel.

Officers and board members will be elected at a meeting of the Rose Fanciers Society at a closed Wednesday night in the Hungerford Hotel.

Officers and board members will be elected at a meeting of the Rose Fanciers Society at a closed Wednesday night in the Hungerford Hotel.

Officers and board members will be elected at a meeting of the Rose Fanciers Society at a closed Wednesday night in the Hungerford Hotel.

Officers and board members will be elected at a meeting of the Rose Fanciers Society at a closed Wednesday night in the Hungerford Hotel.

Officers and board members will be elected at a meeting of the Rose Fanciers Society at a closed Wednesday night in the Hungerford Hotel.

Officers and board members will be elected at a meeting of the Rose Fanciers Society at a closed Wednesday night in the Hungerford Hotel.

Officers and board members will be elected at a meeting of the Rose Fanciers Society at a closed Wednesday night in the Hungerford Hotel.

Officers and board members will be elected at a meeting of the Rose Fanciers Society at a closed Wednesday night in the Hungerford Hotel.

Officers and board members will be elected at a meeting of the Rose Fanciers Society at a closed Wednesday night in the Hungerford Hotel.

Officers and board members will be elected at a meeting of the Rose Fanciers Society at a closed Wednesday night in the Hungerford Hotel.

Officers and board members will be elected at a meeting of the Rose Fanciers Society at a closed Wednesday night in the Hungerford Hotel.

Officers and board members will be elected at a meeting of the Rose Fanciers Society at a closed Wednesday night in the Hungerford Hotel.

Officers and board members will be elected at a meeting of the Rose Fanciers Society at a closed Wednesday night in the Hungerford Hotel.

**THE RENFRO  
WEDGE MARBLE**  
FOR  
**THE HOUSE OF THE GOLDEN WEST**  
Quarried in Beautiful  
Renfro Valley  
SUPPLIED BY  
**WASHINGTON NATURAL  
STONE CO.**  
Also Specializing in  
Washington - Quarried Stones  
**Preston Brown Rubble**  
**Washington Gold—Washington Red**  
**Gold & Brown Slate—Sultan Valley Green**  
**STANLEY C. VORACHEK, Mgr.**  
4214 3rd S. E.—MENGERTWOOD SHORE OLUP  
**ADAMS 8233 FRANKLIN 8133**

**FOR THE HOME OF  
THE KETTLE FALLS  
MICA FLAGSTONE**  
for fire, hot tub, family room  
Supplied by  
**Jack H. Silbaugh**  
STONE - SLATE  
**MINOR 0909**

**FOR THE HOME OF  
THE GOLDEN WEST**  
We supplied  
The Sun Valley Sliding  
Doors and Aluminum  
Windows.  
**GREENWAY CO.,**  
112 1st Ave. S.  
**EL. 6410**

**FOR THE HOUSE OF  
THE GOLDEN WEST**  
THE CERAMIC TILE AND  
FLAGSTONE INSTALLED  
BY  
**NORTH SEATTLE TILE CO.**  
18728 AURORA AVE.  
**GL. 9922 BL. 9883**

**DAVISON'S INC.**  
5142 BALLARD AVE.  
**DL. 1262**  
Home of Distinctive  
Floor Coverings Where  
the quality-wise  
economize  
Suppliers to  
The home of the  
Golden West

SEE THE BEAUTIFUL  
**MODERNFOLD™ IN GRUOL'S**  
"HOUSE OF THE GOLDEN WEST"  
**modernfold**  
By W. W. Birch  
**Modernfold Doors, Inc.**  
2515 1st Ave. S. - MLL. 6820

**MEMO**  
on  
**MAGIC**  
by  
**MODERNFOLD**  
Kitchens have certainly changed since Grand-  
ma's day, and now there's a door that's just as  
up-to-date as your new appliances!

**MODERNFOLD** is a folding door... it folds  
just like an accordion, to save floor and wall  
space ordinarily lost in old fashion door swing.

With **MODERNFOLD** you have more room in  
your kitchen and at the same time, your kitchen ap-  
pliances more spacious and attractive.

**The House of the Golden West**  
2303 WEST 91st ST.  
**In Beautiful Olympic Manor**  
**LANDSCAPED IN EXCELLENT TASTE**  
No. 23 on the Map

*Every Architect or Decorator will appreciate the composition and planning of colors as they introduce from Exterior throughout the Interior of this home.*

**THE EXTERIOR IS OF ROUGH SIDING AND MARBLE**  
The unique unusual manner in the use of the MARBLE showing flat plane, and cross sections gives beauty to the cascade of color tones that flow like molten gold in the sun. Living room walls are in muted gold & the lush carpet of mineral red. The draperies of heiland print in the newest theme of decor. All disparities visible through picture windows lined in gold to match the marble exterior. A beautiful stone fireplace adds the spice note to the decorating.

Entrance hall ceiling of sprayed gold, walls of cream handwoven grass cloth.  
Family room with brick fireplace has hand to country side and features harvest scene wallpaper. The draperies of muted bronze gold. Wall color rises wheat. The floor of this area are of Kettle Falls Moss Lightstone. Same wood trim throughout and kitchen cabinets to match. Country garden feature tile in yellow & turquoise trim selected for the kitchen. All Westinghouse appliances have been selected in turquoise.  
Each bedroom has separate Mr. and Mrs. wardrobe closets.  
The twin bath room features a gay color of burnt pumpkin and cooze tones. The in coral and peach tones. Same color theme carried into adjacent Master bed room.  
Another bedroom in simulated leather wallpaper scheme is used as a calling paper the remainder of the room in butter Scotch tones.  
Ice blue & apple green feature the color background of wallpaper & matching draperies truly suggest a calm cool room.  
Recreation room, Palla, 2 Car Garage with radio controlled door complete this home.

**Appliances by Westinghouse**

Kenneth Gruol has chosen his fabulous "House of the Golden West" because of their unusual beauty & their dependability. "You can be SURE if it's Westinghouse".

**WESTINGHOUSE KITCHEN FEATURED**

Just imagine yourself enjoying all the best features of a brilliant Westinghouse kitchen. Wall oven, range, disposal, dishwasher, toaster, refrigerator. You can include the price of these appliances in your home mortgage.

**OPEN HOUSE DAILY—10 A.M. to 6 P.M.**  
See the display home in suburban Lake Hills, 2303 West 91st St., between 23rd and 25th Aves. S. E. and follow street 1 mile north.

**Quality Homes by LEONARD**  
14217, Lake Hills Blvd  
P.O. 2600

**LEONARD**  
MEADOWLARK — from \$15,750  
in **Lake Hills**

**THE HOME YOU ASKED FOR!**

After considering the attractive views about Northwest home Leonard Homes has designed and built the featured home. A quality home with the four plus the features and the best conventional living floor plan including separate living room, dining room, living room with modern log fire place, master bedroom, two other bedrooms, all modern kitchen, two baths, a central air conditioning system, a garage, a car and paid for the man's latest bathroom—Leland Hill down payment \$ terms available.

**OPEN HOUSE DAILY—10 A.M. to 6 P.M.**  
See the display home in suburban Lake Hills, 2303 West 91st St., between 23rd and 25th Aves. S. E. and follow street 1 mile north.

**Quality Homes by LEONARD**  
14217, Lake Hills Blvd  
P.O. 2600

12 The Seattle Times Sunday, September 8, 1937



## Workshop Is Scheduled By Plaster Bureau

The most extensive educational program ever undertaken by the Northwest Plaster Bureau will be held here Tuesday afternoon and evening, September 24. Charles P. Clay, bureau director, said yesterday.

The latest construction methods, materials and equipment will be shown in work-demonstrations for architects and engineers in the Puget Sound area.

Among the demonstrations will be machine application of plaster for both interior and exterior use, acoustical plaster installations, fire proofing with bath and plaster, and use of plaster in various types of buildings.

Robert L. Morgan is chairman of arrangements with George Piper, Joseph L. A. Chambers, Jess J. Lantz, Larry Higgins and R. F. Moore are business managers of the Plasterers' and Joiners' Unions, respectively.

Following the demonstration

**NAPIER & SCOTT**  
Make your wish come true!



**Uni-bilt**  
FIREPLACE

**YOU CAN INSTALL IT**

- Installs in 1 day in new or existing suburban homes.
- Complete with its own chimney and built-in fire-screen.
- Harmonizes with any style architecture.
- Approved by Underwriters Laboratories.
- Needs no masonry.

**NOTHING DOWN**

**\$15 PER MONTH**

Payments Start in November

**WRITE OR PHONE COLLECT — SE. 1477**  
**PAY NOTHING DOWN**

At Low as \$15.00 per mo. Payments Start in Nov.

We ship Freight Prepaid Anywhere in U. S.

MAIL THIS COUPON for complete information

**NAPIER & SCOTT, 1927 4th Ave., Seattle 4, Wash.**

Please send me literature and estimate for my fireplace.

Name \_\_\_\_\_

Address \_\_\_\_\_

City \_\_\_\_\_ Phone \_\_\_\_\_

## Oil Industry Plays Important Part in Economy of Pacific Northwest

Interesting statistics and facts about the oil industry in the Pacific Northwest were described yesterday by Robert G. Emalle, managing director of the Northwest Plaster Bureau.

The oil industry contributes immeasurably to the state's economy. It represents a sizeable portion of the buying and selling dollar of the state.

Oil heat is popular from these tanks because people want more of the lighter fuels and less of the heavier, these refineries are to sort out the different kinds of molecules which the crude oil contains.

**SAVE SPACE WITH OUR FOLDING DOORS**  
Like a Piece of fine furniture



**ADVANCED BUILDERS Supply, Inc.**  
3318 Stone Way  
EV 1937

**REALOCK FENCE**  
PRICELESS SAFETY — IN SO LITTLE! Install a

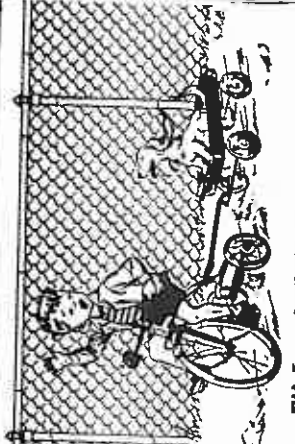

**Seneca 4881**  
THE COLORADO FUEL AND IRON CORPORATION  
Pacific Coast Division

## Oil Industry Plays Important Part in Economy of Pacific Northwest

From these refineries come the oil to dealers throughout the state. There are more new refineries being built than 800 individual dealers developed locally.

But refineries alone cannot supply the fuel for homes. Storage tanks also are needed to store the oil.

Oil heat is popular from these tanks because people want more of the lighter fuels and less of the heavier, these refineries are to sort out the different kinds of molecules which the crude oil contains.

**ALICIA PARK**  
Open 1 p.m. - 9 p.m. Sundays, 4 p.m. - 9 p.m. Daily During Parade of Homes



**REYNOLDS & TENNY**  
Realtors  
3430 E. 45th St.  
3424 W. MCGRAW ST.  
Fl. 3990  
GA. 0040

**MacPherson's**  
Lead the Parade

**OPEN TODAY -- 4 NEW HOMES**  
12 till Dark • Variety of Models  
Parade of Homes Entries and Directions

## Oil Industry Plays Important Part in Economy of Pacific Northwest

From these refineries come the oil to dealers throughout the state. There are more new refineries being built than 800 individual dealers developed locally.

But refineries alone cannot supply the fuel for homes. Storage tanks also are needed to store the oil.

Oil heat is popular from these tanks because people want more of the lighter fuels and less of the heavier, these refineries are to sort out the different kinds of molecules which the crude oil contains.

**FREE LANDSCAPE ESTIMATES ENJOY YOUR GARDEN NOW**



**CHEAPEST**  
cook better... electrically  
**SEATTLE CITY LIGHT**

**MacPherson's**  
Lead the Parade

**OPEN TODAY -- 4 NEW HOMES**  
12 till Dark • Variety of Models  
Parade of Homes Entries and Directions

**WASHINGTON TITLE INSURANCE COMPANY**

**YOUR TITLE PROTECTION IS OUR RESPONSIBILITY**

You can only enjoy the charm of a new home... the pride of ownership... the pleasure of comfortable relaxation in a new home... when you know your title rights are protected.

Follow the Parade of Homes, make your dream home come true. But—be sure you have complete title protection when you buy.

Washington Title Insurance Company has the experience... the reputation... and the financial responsibility to insure the title with its complete, modern title facilities to make your title as accurate as research will allow.

You can depend upon Washington Title to defend your rights against all claims, and to protect you from any loss through negligence the full extent of your title insurance policy.

Make the title to your new home OUR responsibility.

**WASHINGTON TITLE INSURANCE COMPANY**

719 Second Avenue • Seattle 4, Wash.  
M(U)di 6609

Free parking facilities in our basement garage.

**OFFICIAL**

**MacPherson's**  
Lead the Parade

**OPEN TODAY -- 4 NEW HOMES**  
12 till Dark • Variety of Models  
Parade of Homes Entries and Directions

**FEATURE APPLIANCES BY GENERAL ELECTRIC**

Yes, these builders have chosen the finest of General Electric Appliances to enhance their ultra-modern kitchen... and because these high quality products offer today's home owner the utmost in value, performance and quality.

<p><b>NORTH/END</b></p>	<p><b>NORTH END</b></p>	<p><b>SOUTH END</b></p>	<p><b>SOUTH END</b></p>
<p><b>"GREEN ARBOR"</b>—\$26,950 Stone and cedar 7 on 11. Slat's split level entry. Full basement. Living room, 3 bedrooms, 2 1/2 baths. Beam ceiling. Seward and tile kitchen. Sliding glass doors to patio with sound and mountain view. Rockery. 2-car garage. Loads of storage space. Seward, water, curbs, sidewalks in. Built by Lagerquist Bros. Interiors, North of Holmes Road. Program from the Parade of Homes.</p>	<p><b>\$22,800-\$23,500</b> <b>ST. MATTHEW'S PARK</b> A 1 1/2 bedroom beauty. Built by Buck Teton. Main floor utility room, 2 fireplaces, 2 baths, sliding glass door, recreation room. Beam ceiling. Hollywood double vanity bath. Stone and frame exterior. 1 block to parochial schools and bus. View of student custom built.</p>	<p><b>"RANCH VISTA"</b>—\$13,750 3 bedrooms—1.048 square You will be amazed at the convenience found in this long-lived high quality home. Attached 2 car garage, 2 car garage, glass doors to patio. Vanity bath with glass shower. Mahogany cabinet kitchen. Formica drain. Fireplace. Entrance hall—circular floor plan.</p>	<p><b>"DELORE MANOR"</b> \$18,800 to \$20,000 Many different floor plans from which to choose. 9 master builders to help you. Close to bus, schools and complete shopping. These are not project homes but custom built. Babby Bros. Land &amp; Development Co.</p>

**MacPherson's REALTORS**  
5 OFFICES TO SERVE YOU

18510 AURORA—LI. 2164  
7400 GREENWOOD—HE. 4900  
12715 BOTHWELL WAY—EM. 4773  
18845 PACIFIC HIGHWAY SOUTH—CH. 1000  
18201 UNIVERSITY WAY—PL. 6300



**Recreation Room Must Be Durable**

The family gym (known as "it" that is, it must be a "gym" times known as the game room without being a room or the "rec" room) is "work" of the most-wanted extra room. Most essential item to families of young, modern families. It fills this qualification is a room for entertaining and really rugged, yet attractive, extra bedroom space when floor of a lasting material. RESERVES and guests arrive. A recent building survey shows that homes on display during indicates that strong shades of young, modern families of red are the most popular. The family recreation room calls for family work-proof must be capable of taking "rec" rooms.

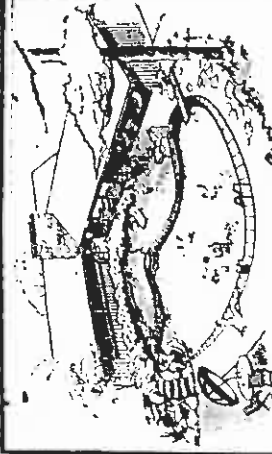

**... enjoy your own SWIMMING POOL**

★ Designed in most individual requirements. Endless varieties graciously blended to fit individual homes.

★ Quality, permanent finish concrete construction. Can stand up to any pool tile. Marble tile interior finish.

★ Sparkling clear, pure water maintained continuously with delicate filtering systems. Clearing chlorine accessories.

We hold Residential, Municipal, Club & Metal Pools Regular Pool Maintenance Service—Pool Equipment Sales

815 Blanchard  
MAIN 3888

We will be glad to discuss your pool possibilities call us at 815 Blanchard. No obligation.

**Pacific Pools**

The difference is an attitude. Carving Hill in New York developed into an area of plant-feeding people. inspired May 1, 1957.

**Cedarbrook PARK ADDITION**  
No. 14 on the Map

Built by  
**NELS NYBERG**  
Master Builder



1066 East 106th St.  
Two East of E. 106th & Research Way,  
Three N. of 115th N. E. to E. 106th



**FURNACE**

Equipped with G. E. Furnace and the Marvelous Labor-Saving G. E. Dishwasher



Distinctive Styled Homes in A Paceset Setting Of Teasing Tribes and Bobbling Break Features

1680 Sq. Ft. Finished Living Area

Daylight Basement

2 Complete Baths

Plastered Walk

Double Garage

Many Other Fine Features

Priced \$26,750.00

BERKELEY

Two East of E. 106th & Research

Way Two N. of 115th N. E. To

E. 106th, 1064 East 106th St.

**COOPER REALTY CO., Realtors**  
7600 AURORA AVE. K.E. 8008

**"LAKEWINDS" OPEN TODAY**



\$21,950

The "Lake Winds" model home will be open for your inspection today. Model Home is priced at \$21,950. Other models are available from \$20,000 to \$30,000. F.H.A. or conventional loans. 6 or 7 rooms on one floor. 2 Dutch fireplaces. 3 bedrooms. New home district and 10 minutes from Boeing's. Daylite basements are also a feature of these fine homes. Situated near St. Paul's inside the city. Native tree setting.

Directions: Drive South on Rainier Ave to Practice Street. Turn left on the MacPherson Open House sign or call CH. 1000 for help.

15845 Prairie Highway South  
CH. 1000  
**MacPherson's REALTORS**  
5 offices to serve you

**Built-in WARMTH!**

Give each room in your home modern heat with WALL HEATERS!

NOTHING DOWN \$7.50 mo. Start in Dec.

**NAPIER & SCOTT**  
Sole Agents  
1929 3rd Ave., SE 1927

**First time offered!**

... a 16 ft. x 35 ft. Quality, Residential

**SWIMMING POOL** in your backyard  
POOL for as little as  
**\$75000** Down

• That is right! Swimming pool financing is now available and you can enjoy a lifetime pool now, by taking advantage of our Easy Payment Plan.

**LOOK AT THE FEATURES, INCLUDED**

- Structure of steel-reinforced pneumatically placed concrete • All-copper piping • Diving board and standards • Underwater lighting • Built-in steps • Precast stone coping • Frost-proof tile at waterline • London-Lawn trim filter • Farum cleaner • Wall brush • Test set • Concrete masonry around pool • White marble interior finish • Heating optional
- The price of this pool is \$3,995.00 with normal site conditions.

Inspect the quality construction of a LIFETIME POOL Sept. 8 and Sept. 14 and 15 when we will have a representative at the pool site at 10743 36th N.E. Pool can be seen on other than the above dates during the Parade of Homes, by appointment. Phone WA 1000 anytime.

**J. T. BROADFOOT CO.**

12714 Aurora Avenue, Seattle, 33  
Webster, 3000

**PUGET POWER**

**Electric Living... 4 Times Better**

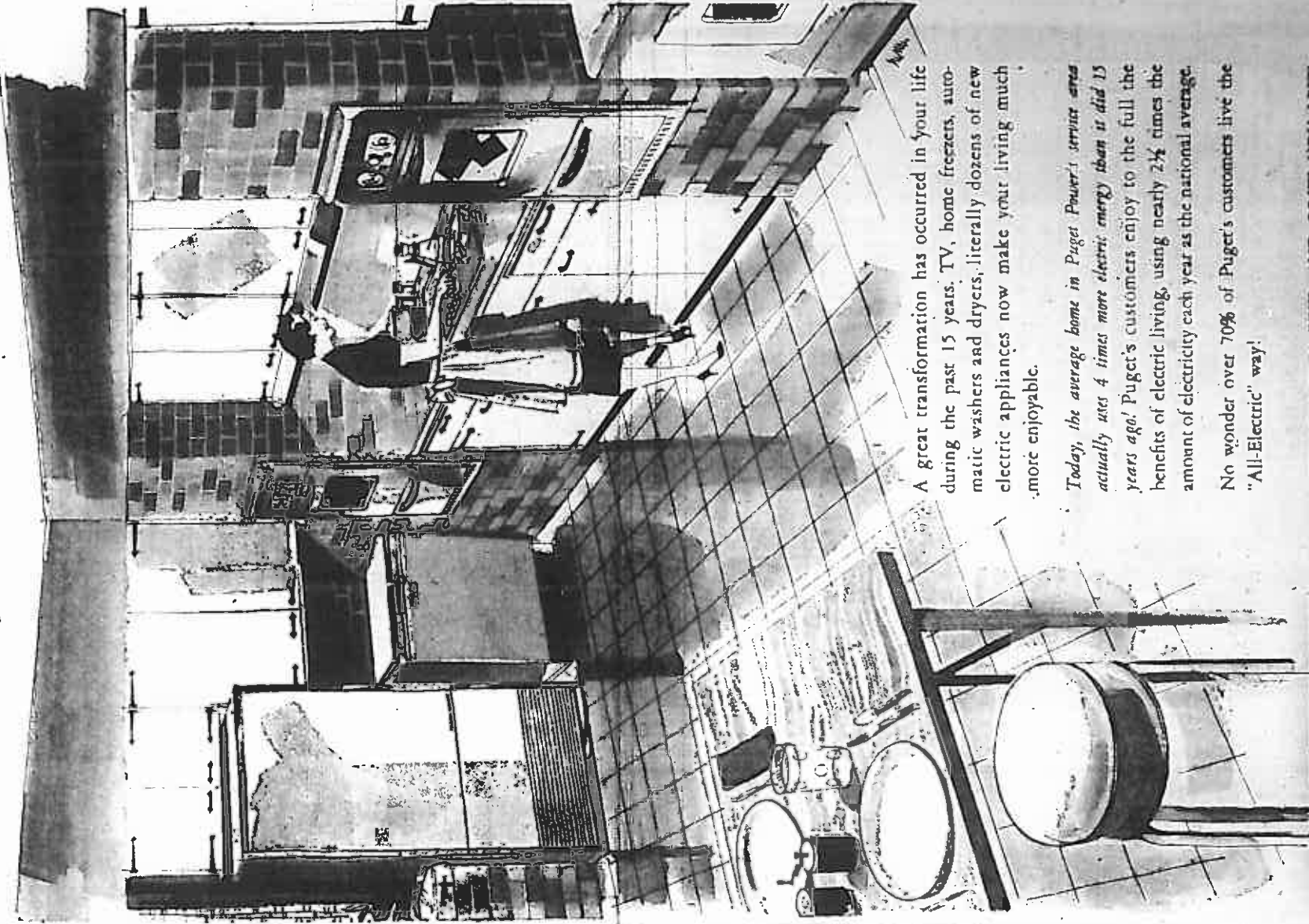

A great transformation has occurred in your life during the past 15 years. TV, home freezers, automatic washers and dryers, literally dozens of new electric appliances now make your living much more enjoyable.

Today, the average home in Puget Power's service area actually uses 4 times more electric energy than it did 15 years ago! Puget's customers enjoy to the full the benefits of electric living, using nearly 2 1/2 times the amount of electricity each year as the national average.

No wonder over 70% of Puget's customers live the "All-Electric" way!

"ELECTRICITY IS BEST—AND COSTS YOU LESS"  
**PUGET SOUND POWER & LIGHT CO.**

Frank McLaughlin, President









**NO SHOUTING:** An intercommunication system by which the homeowner may speak to any room in his house or to the back and front yards, interested Norman Howland, industrial arts department head of Garfield High School, when he and other Seattle teachers made a previous tour of several Parade of Homes houses. This system includes a radio outlet in each room also.

### National Home Week Offers Look at New Building Trends

National Home Week is which the owner makes on a that prompt period in the year new home substantially in- members of the National As- means that will in a few sociation of Home Builders years the owner's outlay will provide for the public the be considerably less than if opportunity to see the prog- quaters, and he has built up- res made in the industry's a sizeable "nest egg" in real- product. For the millions of families "open houses" throughout the coun- try, it will be an opportunity for them to learn more about how they can own their own home.

The young married couples who do not have a home of their own now should be par- ticularly interested. They will become aware of how they can put their savings imme- diately to work through the purchase of a home. In addition to providing all the intangible values of hap- pier family living, a home means money in the pocket of the owner.

The monthly payments Plenty of Room Norman Howland, indus- trial arts department at Gar- field High School, feels that one advantage for home buy- ers here is that the area is not overbuilt as is the case in many other sections of the country.

Carl's and Caverns, in Southeastern New Mexico, are the world's largest, with the Big Room alone a mile long.

### Demand For 2-Car Garage Is Increasing

The two-car garage fast is past 10,000,000 by 1965, need and buy second cars, becoming as necessary to a More than 8,000,000 families. Studies also show that the home as electricity, modern automobile, compared with plumbing, and an effective 1,100,000 in 1948, more likely it is to have more than one car.

The number of American, car garage moves faster in families owning more than one car. The number of families owning one car will reach 7,500,000 in 1960, and at the present rate of increase, it will reach 10,000,000 in 1965.

Fire Loss High The families in the \$5,000 to \$10,000 income bracket, par- ticularly those who have been destroyed completely by moved to rural and suburban areas, are the families who

### PARADE OF HOMES Thoughts of a FAMILY MAN



I WANTED A HOME. Close to school—yet in a fine suburban area that has a wonderful environment for my children. One with plenty of room to grow in. — And

### WILDWOOD LANE FILLS THE BILL

VIEW Brick & Frame 3 bedroom HOMES with or without baseamnts, recreation room, double plumbing—built in appliances. Many other extras. \$14,750.00 to \$17,950.00 F. H. A. Terms

520 KIRKLAND WAY VA. 3273

Flowers Realty

BUY FROM American Bedding Factory & Save

TEXAS SIZE **\$89.90**

FREE DELIVERY SEATTLE AREA

TERMS AS LOW AS \$1.25 A WEEK

BOI SPRING AND MATTRESS GUARANTEED REG. 119.50

USE OUR LAY-AWAY PLAN

SPINE-A-LINE TWIN BED SET **\$59.90**

20 Yr. Guar.

HOME OF THE FAMOUS SPINE-A-LINE MATTRESS

AMERICAN BEDDING COMPANY 7400 AURORA PL. 5575

**FREE LANDSCAPE ESTIMATES ENJOY YOUR GARDEN NOW**

BY PLANTING THIS SUMMER... believe in your garden... HAVE A MAJ. W. LANDSCAPE DESIGNER... Take as long as 3 years to pay on Small Monthly Payment Plan

4700 25th Avenue N. E. Village Shopping Center OPEN 7 DAYS 9:00 A. M. TO 9:00 P. M.

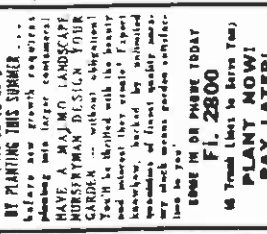

SEATTLE CITY LIGHT

cook better... electrically

SEE

ROBINSON-ROBINSON

QUALITY HOMES

WILSON-PHILLIPS CONTRACTORS



260 ROBINSON WOOD HOMES — 200 OCCUPIED

\$14,000 To \$20,000

20 Different Models

King-Sized Wooded Lots

3- & 4-Bedroom Homes Feature

Family Rooms

1 1/2 Tiled Baths

Natural Gas Heat

1 to 3 Fireplaces

Featuring F. H. A. Financing

9 Miles to Floating Bridge

Eastgate Shopping Area

148 S.E.

S.E. 22nd St

S.E. 16th

LAKE SAMMAMISH

W. S. 148 S.E.

W. S. 148 S.E.

W. S. 148 S.E.

W. S. 148 S.E.

W. S. 148 S.E.

W. S. 148 S.E.

W. S. 148 S.E.

W. S. 148 S.E.

W. S. 148 S.E.

W. S. 148 S.E.

W. S. 148 S.E.

W. S. 148 S.E.



## Picturesque WOODRIDGE

East O' the Lake... High on a Ridge

Step out on the view deck of this lovely sunny dual-level contemporary, with it's magnificent VIEW of the CASCADES and the deep treed-filled valley. High above the street gives a comfortable feeling of privacy. The daylight basement has a full view activities room with custom quality finishing and fireplace. A. C. oil heat. Kitchen is in Birch with unusual finish built-ins and generous cabinet space. Large living room has lovely fireplace, a charming planter and of course the tremendous view. Three large, light bedrooms, two baths. Paved streets and rockeries are in and it is but 2 blocks to the new Woodridge School. \$24,750.

Rasmussen & Funk, Builders

Large tracts are available... 80' minimum frontage and up to one acre... will accommodate swimming pools and streets will be paved and all homes will be custom built and all different.

### Driving Directions:

Drive east over the Floating Bridge to the Sunset Theatre turnoff turn right and continue north 1/2 mile to the temporary entrance at Norwood Village.

Only 20 Minutes From 4th & Pike

## MODERN HOME BUILDERS

Realtors—GR. 1116

For more information Gilson 9393 or Alder 5053 Evenings

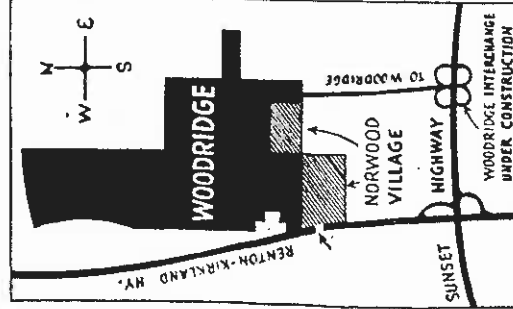

### PARADE OF HOMES DREAM HOME

No. 36 on the Map.

## ROBINSON-ROBINSON



QUALITY HOMES

by WILSON-PHILLIPS CONTRACTORS

Members of Home Builders Association of Greater Seattle.

260 ROBINSON WOOD HOMES — 200 OCCUPIED \$14,000 To \$20,000

20 Different Models

King-Sized Wooded Lots

3- & 4-Bedroom Homes Feature

Family Rooms

1 1/2 Tiled Baths

Natural Gas Heat

1 to 3 Fireplaces

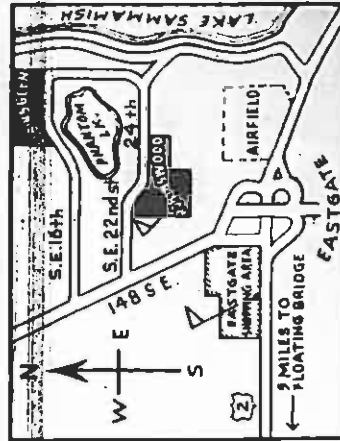

Exclusive with

## LAKE SAMMAMISH REALTY

ON SUNSET HIWAY FIVE MILES EAST OF FLOATING BRIDGE AT EASTGATE SHOPPING CENTER PORTER 3161 14250 SUNSET HIGHWAY



You Can Be Sure If It's WESTINGHOUSE

Destined to be the World's Largest Shopping Community

# Maingate



140 ACRES located in the beautiful Sammamish Valley at Redmond

MAINGATE is a new concept of shopping

retail stores and modern merchandising. When the 140 acres will be created hundreds of fine shops, stores, restaurants, a theater, an auditorium, convention halls, and professional buildings.

There will be parking for 10,000 automobiles and moving sidewalks operated as present-day escalators. This great regional shopping center will be bigger than any similar center in the Pacific Northwest and has been designed to serve a market population estimated at 1,000,000.

Maingate is actually the hub of the high-ways. Everyone will want to shop at this world's largest shopping center!

Office: 220 W. HARRISON • SUITE 102 • SEATTLE 99 • MURDOCK 7982



















### Carpeting Has Many Important Functions in Modern Dwelling

When viewing the 1937 wall-to-wall carpeting trials. Parade of Homes visitors may there is a decided cost saving in both materials and labor by installing it directly over rough or subflooring. In its triple-duty role as a finished floor, and as an insulating and acoustic material, homes or in rental type, carpet has a greater meaning today for new home-owners. (In addition to its decorative advantages, carpet is rational consideration because carpeting absorbs impact and of its functional benefits, friction, noise as well as Home-buyers realize that many standard acoustic materials are used in the 1937 Parade of Homes.)

**OPEN TODAY 12-6**



**NEW WINDOW SHADES:** A bamboo window shade that rolls up and down as easily as any conventional shade, caught the eye of Miss Edna Martin, director of home economics for the Seattle Public Schools, when she made a preview tour last month of some Parade of Homes projects. Looking through the window from the outside was Mrs. A. V. Ashmun, home economic consultant for the school.

### Vast Range of Color Is Boon to Homemakers

The range of colors for all an entire family adventure. products in the Parade of Homes exhibit homes from and emotional climate for better slung to basement and makes a new home of an many times over, while the American homemaker had so great an opportunity to create the home of her dreams for her family in reality.

In the many qualities of products, color knows no price and no limitations in the variety of combinations of finishes and furnishings. A little ingenuity with a budget and application of the color planning aids shown by the builders of new homes, places and attractive home at the fingertips of the woman who will but reach for it today. Any woman can select a color plan on paper for every item manufactured from kitchen equipment to linen before investing from her budget, large or small. She can execute the plan at once or through a period of time with equally satisfying results. Armchair decorating can be done in a few days.

The Cullinan diamond, largest diamond in the world, weighing more than 3,000 carats, was found near Pretoria, Union of South Africa, in 1905.

### THE SKYLIGHTER

"An innovation in modern living"



For those of you who care for the best or want new ideas for your future home, drive out to S. W. 171st and First South, then turn West one block to Second S. W. You will see our "Parade of Homes" sign. There, besides many new features, you will find a skylighter, priced at \$77.50.

**Seattle House & Home, Inc.**  
13925 Pacific Highway South—CH. 0100  
15041 First Avenue South—CH. 5400

## INSULATION AS YOU BUILD ROCKWOOL

with the finest BLANKET INSULATION  
**ROCKWOOL**  
Side-Wall and Ceiling for as little as

3 1/2 per square foot

4 CAR LOADS to choose from

## PAY-PACK-JACK

BUILDING MATERIALS  
BELLEVUE — 11800 N. E. 8th Street AT RAILROAD  
CLOSED SATURDAYS OPEN MONDAY thru FRIDAY  
8 a. m. to 6 p. m.  
SUNDAYS — 8 A. M. to 12 Noon  
SHOP EARLY—AVOID RUSH

## FOR CONCRETE BLOCKS

**BRETLAPLEX**  
No. 15, an exclusive new concrete block finish, gives you a beautiful and unique finish.  
NO WAITING FOR THE SUN! You can finish your block walls with Bretlaplex in the shade. Available in 15, pastel, and white colors. (Patented by the Portland Cement Association.)  
Use C and C' High Floor No. 149 as a flat center.

Cowman-Campbell  
Paint Company Inc.  
505 Stewart St. EL. 6643  
5206 Ballard Ave. SU. 3340



**CHEAPEST**  
cook better... electrically



SEATTLE CITY LIGHT

### JOIN THE PARADE TO



# VIEW RIDGE

4246 E. 74th St. SHOW HOUSE  
30 BEAUTIFUL BRICK HOMES  
PRICED FROM \$29,600

- 3 Bedrooms
- 2 & 3 High Tiled Ceramic Baths
- All Mahogany Trim
- Separate Mr. & Mrs. closets each bedroom
- Plenty extra storage closets

- Built-in Kitchen—includes: Range oven, dish washer
- Pelio
- Many other features.

## GENERAL ELECTRIC

SEE STANDARD-GONDAUM'S AD PAGE 14

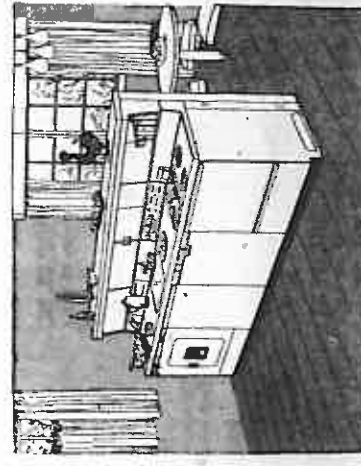

This is one of the last new areas of fine homes within the city.

Close to Schools, Bus, Play-ground and Shopping Area. All improvements in... Sidewalks... Streets... Curbs, Sewers, etc.

### It's Another Lovely G-E Kitchen!

"Straight Line" design, appliances fit square into any corner. Everything has the built-in look. SAVE FOR A DOWN PAYMENT

• Lots Available • Select Your Lot and We Will Build

**CHAPMAN CONSTRUCTION CO.**  
KE. 0193

## Are You Planning to Buy Or Build a Home?



If you are past the "looking" and almost ready for the "buying" stage in acquiring a home... give thought to the loan that will help you do it. That loan should fit your needs. It should also fit your budget. You get that type of a loan at WASHINGTON MUTUAL. Because

this is a strictly Seattle institution, we can do more to individualize your loan to your requirements. We do not sell our mortgages, so you deal with us first to last. Since 1880, more than 75,000 families have come here for home loans. If you're ready to buy or build a home, perhaps WASHINGTON MUTUAL can make it possible for you, now!



**WASHINGTON MUTUAL SAVINGS BANK**

Member F.D.I.C.  
Main Office SECOND AT SPRING  
Times Square UNIVERSITY WEST SEATTLE  
Ballard BELLEVUE WHITE CENTER



# HOME BUILDERS ASSOCIATION OF GREATER SEATTLE

Own a "Living Asset"

## FIRST BUY a HOME

You are sure of the Best when you call a member of the Home Builders

### Builders

**GLEN F. ASHBY**  
Eastside Home Specialist  
Bellevue Gl. 8551

**BASSOTT & BUFFY HOMES, INC.**  
Harold E. Bassott  
623 S.W. 152nd St. CH. 7100

**ROBERT K. BRADB**  
Remodeling  
5785 Pullman Ave. PL. 6123

**ALBERT BAUER, Community Bldg.**  
**CRAWFORD & CONROY, INC.**  
Saw-Ho's Oldest R. E. Firm

**BILT-WELL CONST. CO., INC.**  
Nash Nyberg  
Specializing in Better Homes  
Developers of Delrose Manor  
S. End Homes TR. 2871

**A. W. BROWN**  
Building Seattle Since 1920  
2814 Juneau RA. 5363

**C. B. BROWN**  
Building & Remodeling  
1430 Richmond Beach Dr.  
LI. 2764

**OMAR B. BROWN, Builder**  
of Quality North End Homes  
3503 E. 100th St. KE. 9214

**JACK EDWIN COUNTS & ASSOC.**  
Developers of Cherry Crest  
& Glendale Country Club

**LOUISE W. CURLE**  
Designer—Builder  
Tanglewood Homes, Inc.  
185th & Wallingford  
HE. 3192

**ALEX B. DOMSCHOT**  
"Builder of Fine Homes"  
3800 41st S. RA. 8230

**GEORGE T. DRUMMOND**  
Building Contractor  
Mercer Island AD. 1480

**EASTSIDE HOMES, INC.**  
Agents for  
Ball & Valdez Homes  
Lak. Hills PO. 0330  
Bellevue Gl. 2419  
Eastgate PO. 2550

**IRA J. EDWARDS CONST. CO.**  
Woodville—HU. 1781

**LLOYD E. FARRELL**  
Builder & Contractor  
16657 15th S.W. LO. 2282

**O. FERDARI & SON**  
Builds—Remodels  
1524 Ferdinand RA. 8239

**E. L. FLOWERS**  
Kirkland & Suburban Homes  
Kirkland VA. 3273

**FLOYD CONSTRUCTION**  
15604 34th N.E.  
EM. 8431

**GUY FOSS**  
New Homes—Terms  
Lincoln 4821

**GILLESPIE CO., INC**  
Contemporary—Moderns  
12630 6th N.W.  
EM. 5785

**GOODWIN HOMES, INC**  
New Home Specialists  
9450 Renton Ave. LA. 4151

**GRUOL CONSTRUCTION CO**  
Mercerwood Specialists  
MA. 4711

**BUERER CONST. CO**  
Custom Building—Remodeling  
Bellevue Gl. 3461

**HANSEN CONSTRUCTION**  
General Contracting  
Remodeling  
614 Yale Ave. N. EL. 8543

**ROY J. HANSEN**  
Northland Custom Building  
17216 12th N.W. LI. 2740

**J. B. KARMON CO.**  
Hemery Lane  
Richmond Beach LI. 2000

**RBB & MARODICK CONST. CO.**  
Our Next Development  
SPRITWOOD  
S. E. 16th & 183rd S. E.  
MAU. 4134

**RODOLPH W. HUNTER**  
Residential—Commercial  
10811 32nd N. E. VE. 9516

**GEORGE B. WATTS**  
Custom Contracting  
14503 Coffey EM. 7439

### Builders

**WEDWOOD CO., INC**  
J. E. Wickstrom, Pres.  
524 1st Ave. N. MU. 5645

**HAROLD B. WICKSTROM**  
Builder  
12850 9th N. W. GL. 1146

**GREG WILSON**  
Builder of Robinwood  
Represented by  
Late Sammamish Realty  
PO. 3161

**RICHARD W. WINES, INC.**  
19045 Normandy Park Dr.  
LO. 3668

**WOODROSE EDITION**  
Bellevue—Enter thru  
Nonwood Village  
Modern Home Bldg., Rfln.  
Gl. 9393 (aves AL. 5753)

### Associates

**ATKINSON ELECTRIC CO., INC.**  
Vernon E. Ball  
4033 Stoneway ME. 3773

**B. & B. HARDWOOD CO., INC.**  
Art A. Boudreau  
2929 Blakeley St. PL. 9400

**PLANNER ORNAMENTAL IRON**  
Commercial/Residential  
Lynnwood, Wash. GR. 5911

**THE BALLARD CO.**  
Commercial Plumbing  
& Heating  
1537 Ballard Way HE. 4100

**BALLARD FEDERAL SAVING**  
& Loan Assn.  
2020 Market SU. 7176

**BAYLES BROTHERS, INC.**  
Sandsberg—Heating Equip.  
Richfield Burner Oil  
3907 12th N. E. ME. 0277

**BAVVIEW DISTRIBUTORS, INC.**  
Builder's Specialties  
129 1st Ave. W. MU. 7333

**BEAN ELECTRIC CO.**  
924 1st Ave. S.  
EL. 2013

**BOYER'S**  
Your Hospital Supplier  
2627 Eastlake MI. 7000

**BRENNEN SUPPLY CO.**  
Electrical & Bldg. Hdw.  
14032 Aurora Ave. EM. 4444

**BUCKNER WEATHERY CO., INC.**  
Quality Machinery 36 Years  
1743 1st Ave. S. EL. 5103

**BURDEN FLOOR COVERING, INC.**  
Linoleum Tiles, Counter Tops  
241 S. W. 152nd LO. 6700

**BURWELL & MORFORD**  
Mortgage Loans, Insurance  
575 Colman Bldg. MA. 3955

**CARROLL MORTGAGE CO.**  
Serving Seattle Since '32  
Times Square SE. 2666

**CENTRAL SERVICE SALES, INC.**  
Hot Water, Warm Air  
Heating Installations  
440 Broad St. MU. 3355

**CONST MORTGAGE & INV. CO.**  
Mortgage Loan Correspondent  
for Metropolitan Life Ins.  
Trust Co., 800 Third Ave.  
2929 Walmore, Everett

**F. B. CONNELLY CO.**  
Serving the Builders of the  
Northwest with Norge and  
Four Every Appliance Need  
1015 Republican St. SE. 4165

**CONTINENTAL, INC.**  
Mortgage Finance  
810 2nd Ave. EL. 3050

**CORLEY MORTGAGE CO., INC.**  
300 Denney Way  
SE. 4240

### Associates

**LAWYERS TITLE INSURANCE CORP.**  
Wharton T. Frank, Pres.  
1109 2nd Ave. EL. 0970

**LAYRTE CONCRETE PRODUCTS**  
Exclusive Producers of  
California Stone  
7265 E. Marginal Wy. RA. 8681

**LINCOLN 1ST FEDERAL SAVINGS  
& LOAN ASSN.**  
1401 5th Ave. MA. 5812

**MCMERSON REALTORS**  
Five Offices to Serve You  
5201 Univ. Way PL. 6300  
7411 Greenwood HE. 4900  
12715 Bothell Way EM. 4771  
18510 Aurora LI. 3164  
15845 Pac. Hwy. S. CH. 1000

**MAR MAC CO.**  
Distinctive Cabinets  
17244 1/2 Aurora LI. 8556

**MCGAFFEY LUMBER CO.**  
Complete Building Materials  
8918 Bothell Way Fl. 3460

**MEADE SAND & GRAVEL**  
Midway Auburn-Renton  
TR. 2661 TE. 3-0305 OL. 2011

**MECHANICAL DRYWALL**  
Quality Interiors  
12348 32nd N. E. WA. 3800

**H. F. MINER, INC.**  
Painting—Drywall—Insulation  
Bellevue PO. 2700

**MODERNFOLD DOORS, INC.**  
"1st & Finest in Folding Dr."  
2915 1st S. MU. 0880

**BARTILES BY  
MODERN TILE ROOFING CO.**  
943 West 46th DE. 4408

**MUTUAL MATERIALS CO.**  
Brick—Stone—Mortar—Plaster  
Kenmore HU. 2721  
Seattle MA. 2869

**NICHOLSON CONCRETE PIPE CO.**  
Mfg. of Concrete Products  
316 W. Ewing St. AL. 0656

**NOISE CONTROL OF SEATTLE, INC.**  
Folding Doors—Acoustics  
600 W. Nickerson AL. 8300

**CERAMIC TILE**  
Vermont Slate & Quarry  
10726 Aurora GL. 9922

**NORTHEAD PRECISION SAW WORKS**  
Sharpening & Service  
10303 Greenwood HE. 4777

**NORTHWEST BUILDERS HARDWARE**  
1516 15th West  
AL. 1500

**NORTHWEST PLUMBING SUP. CO.**  
In Seattle Since 1919  
509 Boran N. EL. 0535

**NU-TONE, INC.**  
Ventilating Fans  
John D. Raymond  
in Bldg. Food Center  
235 Westlake N. MU. 5811

**THE OLYMPIC PORTLAND  
CEMENT CO., LTD.**  
1425 Dr.-Hrtn. Bg. EL. 1464

**PACIFIC FIRST FEDERAL**  
Insured Savings—Home Loans  
1310 Fourth Ave. MU. 5811

**PACIFIC TELEPHONE**  
"Working Together To  
Bring People Together"

**EVY PARENT CO.**  
Everything in Floor Coverings  
831 East 110th EM. 8464

**BELL E. PETERSON**  
PLUMBING & HEATING  
10325 Aurora Ave. Fl. 1614

**PHOENIX SHINGLE CO.**  
In Seattle Since 1904  
4456 Shiloh Ave. DE. 0499

**PIONEER SAND & GRAVEL CO.**  
50 Year Building Seattle  
Call MA. 2900

**PLYWOOD SUPPLY**  
New Warehouse Location  
Kenmore HU. 3222

**PRESERVATIVE PAINT CO.**  
Serving N. West Since 1909  
810 Alport Way RA. 0200

**ROYAL HANSON**  
Royal Highways  
349 East 195th GL. 0906

**RUSKIN FISHER & ASSOCIATES**  
Civil Engineers  
Land Surveyors  
17962 Aurora Ave. LI. 3141

**SILVER BAY  
SAND & GRAVEL, INC.**  
DE. 1234

**JOHN L. SCOTT**  
Realtor  
MA. 0735



The home you buy today . . . an investment that will grow in value and secure your future. Designed by leading architects . . . constructed by Home Builders Association members (Masters of their trade) . . . the home of 1957 is a better home . . . a sounder product . . . for the money invested, than ever before.

### Associates

**SEATTLE CITY LIGHT**  
"Live Better Electrically"  
1015 Third Ave. MU. 3000

**SEATTLE FIRST NATIONAL BANK**  
Washington's  
Statewide Bank

**SEATTLE LIGHTING FIXTURE CO.**  
"Light Enchant Your Home"  
222 Second Ave. MA. 4736

**SEATTLE TRUST &  
SAVINGS BANK**  
8 Convenient Offices

**SEATTLE WINDOW SHADE CO.**  
Serving Seattle 32 Years  
1619 Third Ave. MA. 7481

**SHORELINE LUMBER CO.**  
"We Have Everything"  
11711 Greenwood GL. 3500

**SPI-BOL-FIN CORP.**  
Hot Water Heat Equip.  
3104 East 80th KE. 4683

**STANLEY & NELSON, INC.**  
Heating Contractors  
1544 Ballard Way HE. 7464

**STANLEY GARAGE DOOR CO.**  
4600 Union Bay Pl. Fl. 5212  
"Choice of Baker Builders"

**STATE WIDE HARDWARE CO.**  
N. E. See, Owner  
Wholesale Only

**STONEWAY SAND & GRAVEL CO.**  
Building Materials—Concrete  
Bellevue

**SWAN STODOLY, INC.**  
Plastering Contractors  
2961 36th S. LA. 9942

**SUBURBER & SONS, INC.**  
Painting Contractors  
12514 2nd N. W. EM. 7814

**TOTEM PAINTING CO.**  
"Professional Painting Pays"  
14027 30th N. E. EM. 5103

**TYEE LUMBER & MFG. CO.**  
Ready Hung Doors &  
R. O. W. Window Units  
**UNION FEDERAL SAVINGS  
& LOAN ASSN.**  
141 4th Ave. Bldg.  
MAIN 2816

**WASHINGTON NATURAL GAS CO.**  
"Always Best &  
Costs For Less"

**WASHINGTON TITLE INS. CO.**  
Statewide Service  
719 Second Ave. MU. 6600

**WASHINGTON YOUNG CORP.**  
Cellular Building Materials  
Tacoma MA. 77058

**WEDWOOD ELECTRIC CO.**  
Howard B. Giesler, Pres.  
8621 35th N. E. Fl. 0500

**WESTERN PLYWOOD CO.**  
First We Sell—Then We Serve  
1341 Northlake Ave. ME. 0902

**WESTERN RETAIL LUMBERMANS  
ASSN.**  
333 First Ave. W. MU. 0340

**You Can Be Sure If It's  
WESTINGHOUSE**

**WEST WIND CORP.**  
Quality Home Fans  
1600 Alport Way RA. 1229

**WESTVIEW MILLWORK, INC.**  
Serving N. W. Home Builders  
800 West 4th BU. 0888

**WILSON MILLWORK**  
Millwork Contractors  
Bellevue OL. 8894

### Associates

**Pacific Sound Mutual Savings Bank**  
Main Branch 2nd & Madison  
& Northgate

**QUEEN CITY FLOUR CO.**  
Your "Cr" is Quality  
310 W. Republican MU. 7161

**ROSSIDE**  
Contour-Aire Furnaces  
"Your Neighbor Ours One"  
413 Fairview N. SE. 4545

**ROYAL HANSON**  
Royal Highways  
349 East 195th GL. 0906

**RUSKIN FISHER & ASSOCIATES**  
Civil Engineers  
Land Surveyors  
17962 Aurora Ave. LI. 3141

**SILVER BAY  
SAND & GRAVEL, INC.**  
DE. 1234

**JOHN L. SCOTT**  
Realtor  
MA. 0735