

1959 PARADE of HOMES

BETTER LIVING WITH BETTER HOMES

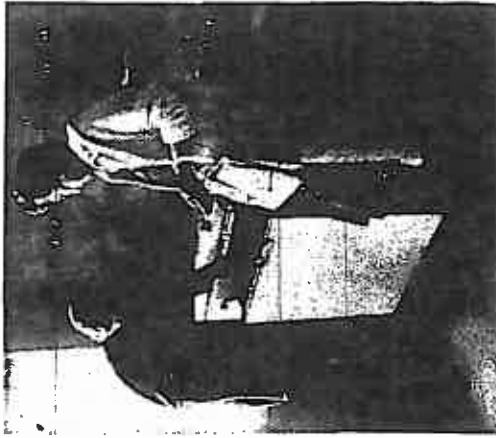

KITCHEN INSPECTION: Mrs. Wellwood Beall, left, and Mrs. E. D. Stanley, guest on a preview tour of Parade homes, looked closely at every kitchen and were surprised to find that modern appliances such as dishwashers and counter ranges, have become standard equipment in modestly priced houses. W. H. Barger built this home, using pink appliances in the kitchen.

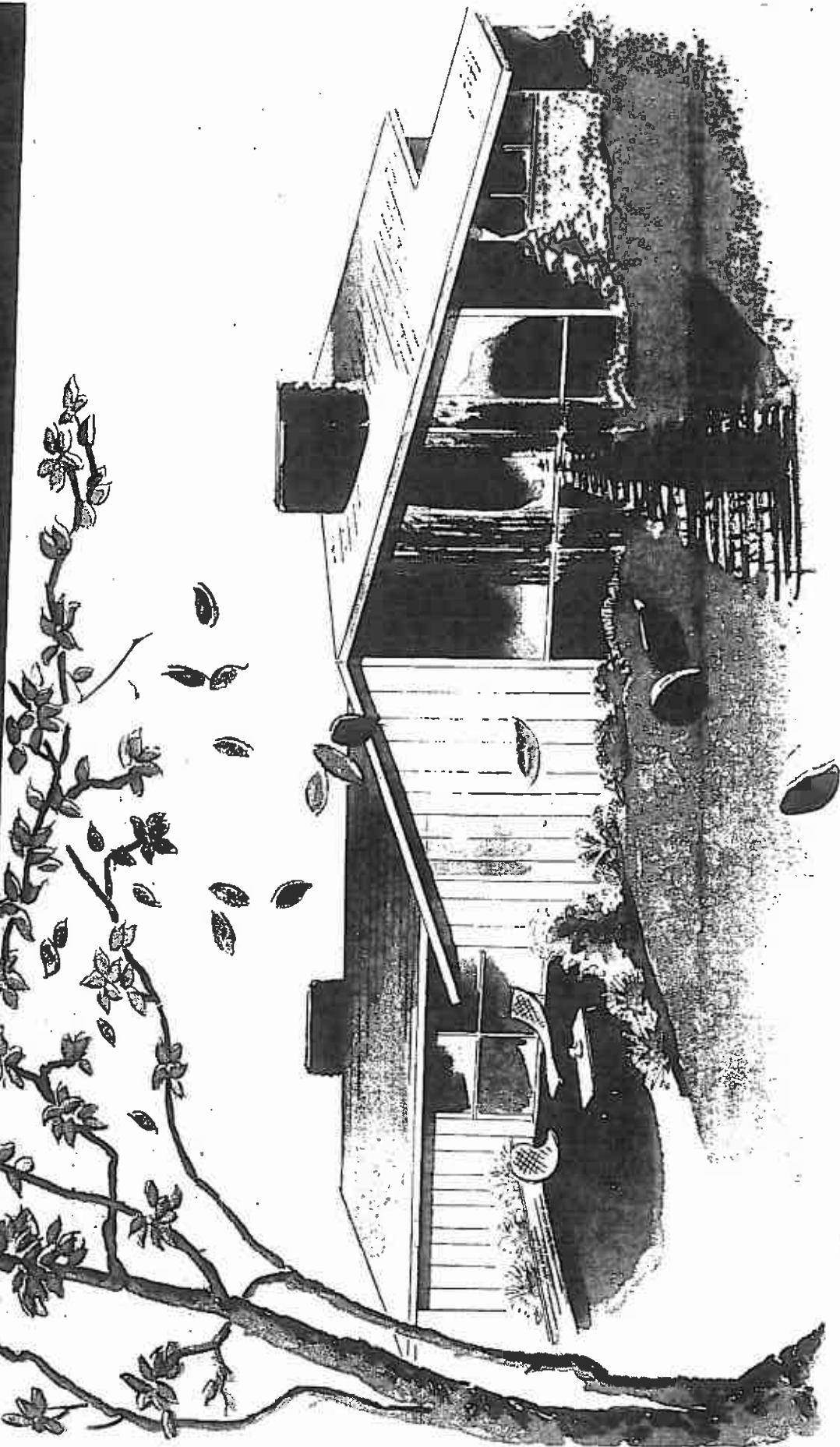
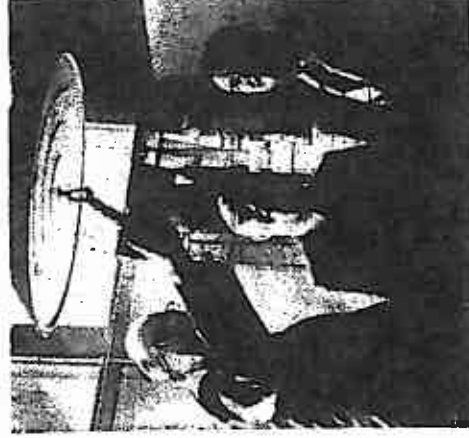

IT PULLS: Three prominent industrialists, inspecting Parade homes, examined a pull-down lighting fixture in a family room. From left, Norton Clapp, Thomas Gleed and W. P. Fuller, 3rd, agreed the weighted chandelier would be convenient when the room is used for dining. They were using a home built by George Drummond.

Parade Acclaimed by Prominent Visitors

BY ELIZABETH WRIGHT EVANS

BY THE SIDE, this annual Parade of Homes section are photographs and comments of several prominent persons. They were guests of The Times in a pre-parade tour, traveling by limousine to three developments on Mercer Island where they saw well-designed homes, typical of those on display throughout the Greater Seattle area this Parade week.

Three guests were invited because they represent industries which supply the materials for new homes here and elsewhere throughout the United States. These guests were Norton Clapp, Weyerhaeuser Co. board chairman; Thomas Gleed, Simpson Timber Co. president, and W. P. Fuller, 3rd, director of the nation-wide paint and glass company which bears his name and which was founded by his grandfather, W. P. Fuller, in 1849.

Airplane Company Represented

Mr. and Mrs. Wellwood Beall, vice president of the Boeing Airplane Co. of Washington, Seattle, and his wife, Mrs. E. D. Stanley, vice president of Boeing employees, numerous as they are, make up a large part of the market for new housing. Mrs. Beall is a noted artist who has designed murals for such buildings as the Penthouse Theater, the Seattle City Light Building and the Penthouse of the Olympic Hotel. She was invited for her knowledge of house design and interior decor.

Mrs. Emily D. Stanley represented newcomers to the city with her husband, Navy Captain Stanley, who is commanding officer of the Naval Supply Depot here. She arrived here in March. Because the Stanleys have lived in many parts of the United States, they are especially well qualified to compare Northwest housing with that of other regions.

San Franciscan Pleased

Fuller, who is on a Seattle from his San Francisco headquarters especially on his new tour, remarked later that the pleasure it gave him to be on the trip well worth while. Beall said this was the first such home tour he had taken in more than 20 years, that he enjoyed every minute and was tremendously impressed.

After a morning of close inspection of the Parade homes, the group met for luncheon in the Rainier Club. There, with Seattle Times executive playing host, they were joined by Lawrence Waldron, president of the American Institute of Architects, Washington Chapter; Mrs. June Sweet, president of the American Institute of Decorators, Pacific Northwest Chapter; Prof. Arthur P. Herrmann, dean of the University of Washington College of Architecture; H. K. Schroeder, president of the Home Builders Association of Greater Seattle; Frank Perkins, president of the Seattle Real Estate Board, and others who had attended with the 1959 Parade of Homes.

Clapp Strikes Keynote

After the luncheon, each guest contributed brief comments to discussion of the Parade that opened today. Norton Clapp struck a keynote when he said:

"The building business is a challenging one, carrying with it huge responsibilities because the value of a new home depends on the character and versatility of the builder. Many persons want to buy a home the way they buy a car, rather than go through the tortuous process of building one themselves. The variety of good thinking that has gone into the new homes we saw on the Parade preview shows that builders are accepting both the burden and the challenge."

BY MARGERY R. PHILLIPS

TOTAL LIVING—we are sure you will agree with that description when you visit the new residences in rapidly developing communities during the 1959 Parade of Homes.

Total living is a fitting description for today's home—of modest proportion or of spacious size—because never before has the public had an opportunity to select such good design, such quality construction, such an abundance of details that make life more pleasant. Regardless of the size of the home, community planning, site development and time-and-labor-saving devices offer values which had been anticipated for many years.

Everyday Conveniences Now

Since June, 1934, when the first Federal Housing Act was signed, insuring amortized loans on new houses, there has been a steady growth in the housing industry. Ideas that we considered luxuries five years ago are everyday conveniences now. Beautifully planned communities, individually designed homes, houses full of automatic appliances are available for everyone. A few years ago the built-in oven, the counter-top range, the dishwasher, refrigerator-freezer and the washer-dryer were to be found only in expensive homes. Today they are available in homes of modest size and cost.

Outdoor living areas and swimming pools were for the well-to-do. Today, every home has a sliding glass door sometimes as many as four) linking the interior with the site for indoor-outdoor activities. Not all homes have swimming pools but residents in some communities have joined together to provide popular recreation centers, including a pool for all neighbors to enjoy.

Families Brought-Together

And, with this joining of "forces," we find a "togetherness" . . . a new attitude so popular in the American way of life. Due to space restrictions, individual families are brought together more and more by opening living areas, family rooms, play terraces. Our servantless houses require the uniting of such spaces and construction costs demand double duty, flexible rooms.

Yet, as you go through the many houses open during the Parade of Homes, you will note that in addition to planning family activities together there is an effort to maintain some privacy so that children and parents may maintain emotional stability. The master bedroom and adjoining bath away from the family room . . . children's room walled for play, divided by folding doors for quiet . . . the separate living room . . . the planning of several outdoor living areas, one for wheeling toys, one for chess lounges . . . all attempt to provide quiet retreats.

Skillful Engineering

Total living indoors means that most comfortable and attractive use of enclosed space . . . the acceptance of the newest and most efficient labor-saving devices . . . the skillful engineering of utility walls that bring the outdoors inside add to the pleasure of living areas. Appliances for labor-saving and convenience—the washer-dryer, the refrigerator-freezer, the water-disposal, and heating equipment and plumbing fixtures scaled for the smaller homes are noteworthy.

Total living outdoors means the utilization of every square foot of property to provide the homeowner with the maximum use of land for which he pays taxes and interest (if his property is mortgaged).

Winding streets, wooded settings, view sites, individually designed homes all suggest the "Total Living" expressed so convincingly in the 1959 Parade of Homes.

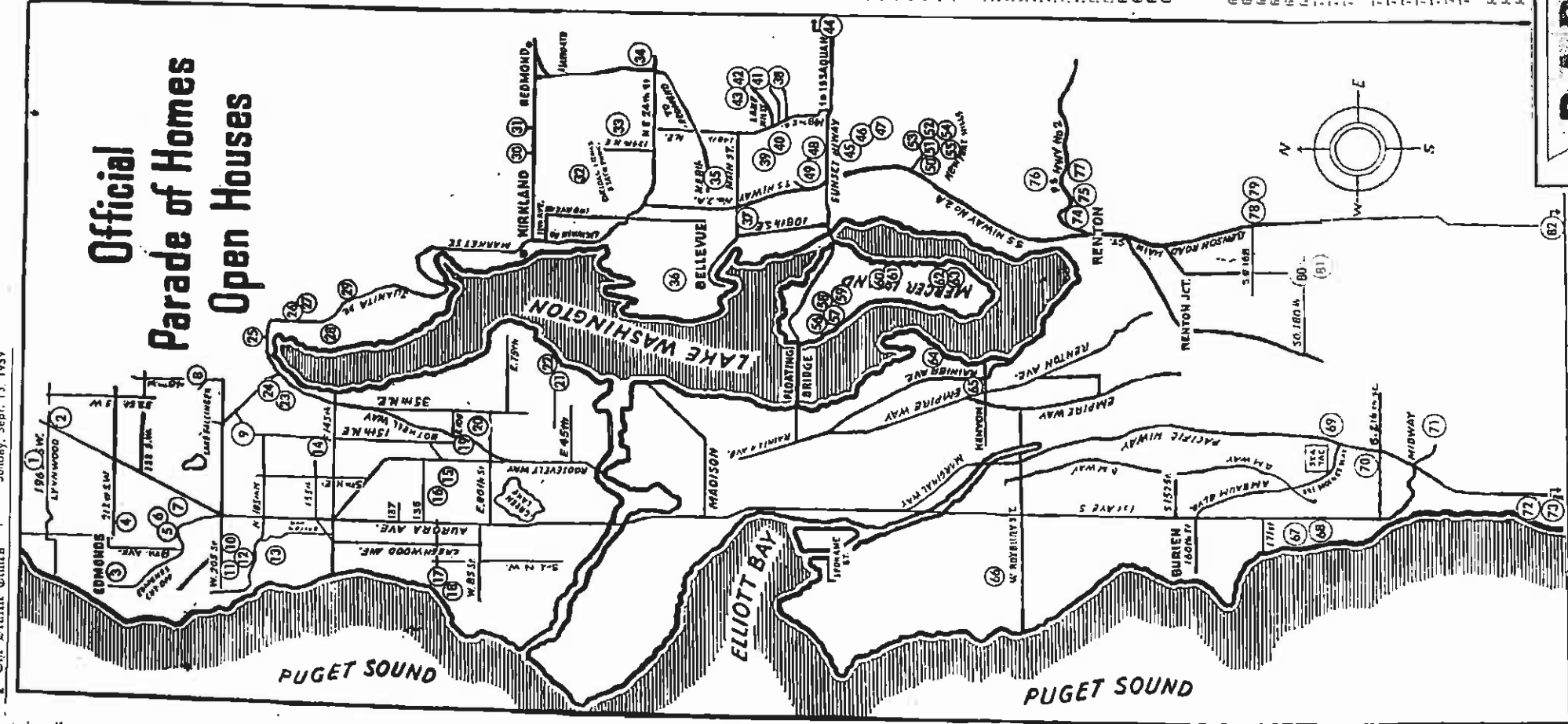

Home Parade Directory

Typical Buyer Of Home Is Vet. In Early 30's

Many of the 1,300,000 home-buyers of 1959 will flock to the highways and byways during National Home Week, seeking to realize the dream of most American families: to build or buy their own home.

Who is he, this individual willing to assume the responsibilities of mortgage for 25 to 30 years in order to execute the proclaimed privilege of every American?

He is in his early 30's, he served in the armed forces during the Second World War, went to college or learned a trade after the war, married at 25, has two or three children and expects more.

Income-wise he is in the bracket of 36 per cent of the United States bread-winners whose disposable income this year will be over \$5,000 and under \$8,000. He will pay \$12,000-\$20,000 for his home, and will need three to four bedrooms.

A recreation room is a "must" for his growing family, and he wants it constructed of quality materials, such as durable gramum board and foreboard ceiling like It should be convenient to an extra bath.

Although he played one or more sports in high school and college, and played softball in the service, he now takes most of his organized sports on television. Golf, hunting and fishing are more likely his speed, and he wants a home in the suburbs accessible to these playgrounds.

NORTH END PARADE OF HOMES ROUTE

1. H. K. SCHROEDER (Fench Homes, Inc.) 19115 71st Pl. W. Edmonds
2. ELMER V. MOSS, BLDG. 20011 Birch Way, Lynnwood
3. KELSTRIP HOMES, INC. 818 Poplar Way, Edmonds (7 Win View Estates)
4. STEWART & POTTER CONST. CO. 8222 Sierra Drive, Edmonds (Sierra Village)
5. W. R. GRANDY CONST. CO. 9726 228th Pl. S. W., Edmonds (Olympic View)
6. RALPH WILLIAMS CONST. CO. 9019 228 S. W. Edmonds (Westgate)
7. P. SALAMONSEN CONST. CO. 21110 31st Pl. W., Edmonds (Lake Ridge)
8. J. W. (CUSTOM) BLDRS. 4820 21st S. W. (Meadowdale Estates)
9. BARAL, INC. (A. Weller, Bldr.) 2371 E. 101st St. (Lake Forest Park)
10. RAYMOND ANDERSON HOME BUILDERS 718 No. 201th St. (Highlander Park)
11. K & B CONSTRUCTION CO. 1812 W. 202nd St. (Richmond Beach)
12. KIRKBY CONST. CO. 20037 Pauline Ave. Edmonds
13. HOWARD C. McNICOL, BLDG. W. 176th Pl. & 3rd Ave. N. W. (Terrace Lane)
14. H. K. SCHROEDER, (Washington Home, Inc.) 11528 9th Pl. N. E.
15. ROUPE ECKMANN 501 E. 117th St.
16. RALPH WILLIAMS CONST. CO. 11719 5th Ave. N. E. (Northgate Lane)
17. E. ALLEN RAY, BLDG. 12527 10th Ave. N. W.
18. F. ALLEN RAY, BLDG. 12015 11th Ave. N. W.
19. OMAR H. BROWN, BLDG. 1525 E. 93th St.
20. ALBERT BAUCH, Community Bldr. 3012 E. 92nd St.
21. ALBERT BAUCH, Community Bldr. 3021 E. 50th & 45th Ave. N. E.
22. ALBERT BAUCH, Community Bldr. 16243 35th Ave. N. E. (Sheridan Heights)
23. JOHN M. BOWEN, BLDG. 3703 E. 180th St. (Laino Forest Park)
24. JOHN H. NESTER, CONST. CO. 6702 N. E. 195th (Memore Terrace)
25. RALPH McDUGGAL, BLDG.

EAST SIDE PARADE OF HOMES ROUTE

26. SNYDER, SNYDER & EGGERS (Sit, Inc.) 70th N. E. & N. E. 181th (Inglewood Terrace)
27. FRANK J. FLOYD 7235 N. E. 156th
28. McDONALD CONST. CO. 15450 63rd N. E. (Inglewood Manor)
29. LOVELL CONST. CO. 12815 N. E. 95th (Kirkland)
30. FLOWERS CONST. CO. 13846 N. E. 84th (Kirkland)
31. BRIGHTON BLDRS. 12207 N. E. 61st (Brighton Lane)
32. DROMOND-LANE, INC. 4202 139th N. E.
33. ROBINSON & STEWART, INC. 2805 164th Ave. N. E. (Sherwood Forest)
34. MARVIN C. OLSON, BLDG. 12604 N. E. 5th (Sacrament)
35. ELVIN W. LONG, BLDRS., INC. 8911 N. E. 19th (Merida)
36. DEL MAR HOMES, INC. 243 111th Ave. S. E.
37. GREGG WILSON CO. (Surrey Downs No. 2) 1245 165th Ave. S. E. (Rolling Glen)
38. KELSTRIP HOMES, INC. 1518 123rd Ave. S. E. (Woodridge)
39. R & A CONST. CO. 1414 125th Ave. S. E. (Woodridge)
40. BANNER HOMES, INC. Lake Hills (3 Homes Entered)
41. GUGLER CONSTRUCTION CO. Mountain Park Estates (Issaquah)
42. M. L. SHANER, BLDG. 13314 S. E. 41st Pl. (Monthaven)
43. WESTWOOD HOME, INC. 4092 133rd Ave. S. E. (Monthaven)
44. IRA J. EDWARDS CONST. CO. 2413 120th Ave. S. E. (Woodview)
45. HARRISON & STEWART, INC. 2712 120th Ave. S. E. (Newport Hills)
46. NEWPORT HILLS CONST. CO. 5119 116th Pl. S. E. (Newport Hills)
47. JAMES J. BURNS, BLDG. 11639 S. E. 50th Pl. (Newport Hills)
48. DEL MAR HOMES, INC. 11854 S. E. 54th Pl. (Newport Hills)
49. RALPH WILLIAMS CONST. CO. 5442 119th S. E. (Newport Hills)
50. LARRY BERG & SONS, BLDRS. 4915 116th Ave. S. E. (Newport Hills)
51. ROBINSON & STEWART, INC. 7627 S. E. 37th Pl. (Mercedale)
52. WESTWOOD HOMES, INC. 3712 77th Pl. S. E. (Mercedale)
53. SWITSHURE, INC. 3163 77th Ave. S. E. (Mercedale)
54. E. B. VAUGHTERS CONST. CO. 3868 77th Ave. S. E. (Mercedale)
55. BERRY BUILDERS 8115 S. E. 46th (Wembley Lane—M. Ia.)
56. W. H. DAHGER, BLDG. 4731 90th S. E. (Mercer Island)
57. DROMOND-LANE, INC. 6005 92nd S. E. (Mercer Island)
58. 8820 S. E. 61st (Mercer Island)

SOUTH END PARADE OF HOMES ROUTE

59. JOHN E. CONNER, BLDG. 5545 Eddy Street (Seward Park)
60. GOODWIN HOMES, INC. 7917 49th Ave. So.
61. E. B. YICK CO. 8116 22nd Ave. S. W.
62. EVERETT THURD, BLDG. 286 S. W. 174th Pl. (Manhattan View)
63. PARADE HOMES, INC. 17818 5th S. W. (Manhattan View)
64. HARVARD W. WINN, BLDG. 15208 33rd Ave. So. (Angle Lake Park)
65. RICHBY HOMES, INC. 20627 7th Pl. So.
66. BEBB & NARODIUK CONST. CO. INC. 3335 S. 241th (Valley Heights)
67. L. W. SLIGER, BLDG. 1909 So. 239th (South Shore Hills)
68. SMILEY BUILDERS 20616 101st Pl. So.
69. ALBERT BAUCH, Community Bldr. 1022 41st Street (Renton)
70. ALBERT BAUCH, Community Bldr. 811 N. Street (Renton)
71. ALBERT BAUCH, Community Bldr. 12532 S. E. 101st (Renton)
72. ALBERT BAUCH, Community Bldr. 2210 10th Pl. N. (President Park)
73. LEONARD HOMES, INC. 11638 S. E. 170th St. (Cascade Vista)
74. PETERSON DEVELOPMENT CO. 11639 S. E. 170th Pl. (Cascade Vista)
75. IRELAND HOMES, INC. 17202 Springbrook Rd. (Talbot Hills)
76. IRELAND HOMES, INC. 17258 Springbrook Rd. (Talbot Hills)
77. UNITED BLDG. CO. of TACOMA 10507 210th Pl. S. E. (Park Orchards)

PLAY AREAS Vital For Teen-agers

Teen-age youngsters is less of a problem in homes where youngsters have play areas they can call their own.

Some builders, cognizant of family efforts to make teenagers "feel at home" now include recreation areas that are actually two rooms, one especially set aside for the young ones.

Others anticipate the need for future expansion by including extra space which the home owner readily can take advantage as needs of the family arise. Still others even include blueprints for later use.

One-half of a double recreation area might be equipped as a library or trophy room for adult use while the other will ensure youngsters to stay home more often.

OPEN HOUSE HOURS

Tuesday (Sun.) 12 Noon to 6 P.M.

Monday through Friday (September 14-18) 10 A.M. to 4 P.M.

Phone information MA 2-0300 or AT 4-4114 for hours of any home on Parade Route.

Sat. & Sun. (Sept. 19 and 20) Noon to Dark.

PARADE of HOMES

L. W. Sliger --- Marine Hills

29636 10th Pl. South

Early American with double garage, 3 spacious bedrooms, 2 1/2 baths, rich wall-to-wall carpets, double fireplace, paneled family room, built-in appliances... even a combo washer and dryer. Hand split shake roof. 100x150-ft. lot. \$29,250. Paved lots in beautiful Marine Hills.

DRIVE south on Milway 29 to 296th street, turn right and follow our OPEN HOUSE signs.

Richard Wines --- 20637-7th Pl. S. No 70 ON MAP

DRIVE south on Milway 29 to 296th street, turn right and follow our OPEN HOUSE signs.

YEAKEE REALTY CH 3-5757

15605-1st Ave. South

LISTED EXCLUSIVELY WITH

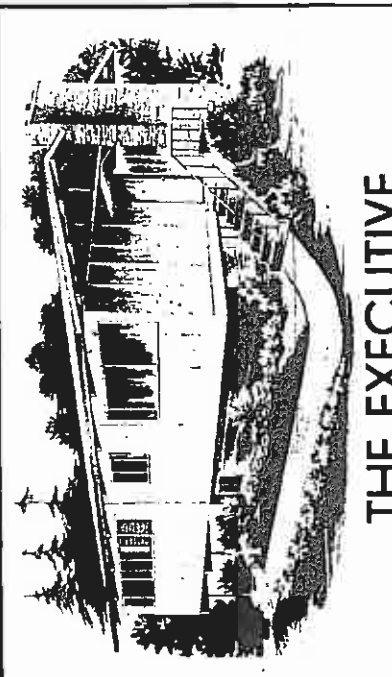

THE EXECUTIVE

7917 49th S. No. 65 on the Map

Whether you are Mr. Big, who has "arrived", or the junior exec., who is on the way, we have constructed for you a "status symbol" you will be proud to show your friends.

This home was built for a discerning person, someone who would appreciate the superior materials and methods used. Laminated beams, kiln dried lumber, natural wood finishes, generous amounts of tile and plastic surfaces and many other beautiful but durable materials, will assure the future owner of lowest maintenance costs.

We offer 3 bedrooms, 3 baths, large kitchen with eating space, unfinished recreation room, basement, 2-car carport, living room, AND a separate dining room... Dining room and living room paneled in wood — not the ordinary paneling you would expect to find in a house of this price, but in breathtaking, beautiful BLACK WALNUT! Patio, of course—

PRICE... A COOL TWENTY THOUSAND.

GOODWIN HOMES INC.

9650 Renton Ave. PA. 3-4151

Official Parade of Homes Open Houses

VARIETY OF FLOOR PLANS ...

Basement... Ramblers... Contemporaries. Enclosed patios, double baths, built-in appliances. Family rooms, spacious wooded lots... Truly, you'll find your dream home here. \$16,250 to \$17,500 F.H.A. or bank terms.

DRIVE south on FIRST AVE. SOUTH to 206th Street and follow our OPEN HOUSE signs.

Richard Wines --- 20637-7th Pl. S. No 70 ON MAP

DRIVE south on Milway 29 to 296th street, turn right and follow our OPEN HOUSE signs.

YEAKEE REALTY CH 3-5757

15605-1st Ave. South

LISTED EXCLUSIVELY WITH

Expandable Seward Park Home

3,740 Sq. Feet
In 2-Level
House

Wise planning for the growing family is noted in the open house situated in Seward Park at 5745 Eddy St. Kenneth E. Koehler, architect, has planned a complete upper level to accommodate a family that needs a three-bedroom home now, with expandable space on the lower level to include a recreation room with fireplace, two bedrooms, study and bath.

The gentle slope of the building site provided a mid-level entry, finished in slate, for easy maintenance. The exterior of the house combines off white brick and dark brown siding.

Floor Is Slate

Steps lead up to the slate-floored passageway that opens into the spacious living-dining area, the family room and the bedroom wing. Note the handsome screen of white plastic panels that defines entry, dining area and passageway.

Large view windows in the living area open to the view of Lake Washington. A sliding glass door opens onto a covered deck. Walls are a soft pink-beige tone to complement the off-white of the smartly designed fireplace and planters.

The cherry-yellow family room has sliding glass doors at either end, one opening into the view deck for dining, the other onto a screen-fenced court for sunning.

Counter is Long
The handsome birch-and-tile kitchen has a long serving counter separating the food-preparation center and the family room. A counter-top range is on an inside wall. A sink and dishwasher are below a view window. Built-in ovens and refrigerator are on the end wall beside a planing desk.

Two bedrooms are large, low on this lower level, there is and have ample storage space, a covered patio and two additional bedrooms and bath. room home in one of Seattle's greatest asset. Building materials specialists place the value of existing homes popular trend is to outdoor conveniences for outdoor living. One square foot of the at \$100,000,000,000. When telephoning on patios, near family will determine the arc-homes are built of durable re- tion room with fireplace is multi-ult they will increase roughed in, as is the utility in value from. Additional space at years

Housing Is Top Asset

Houses are the nation's greatest asset. Building materials specialists place the value of existing homes popular trend is to outdoor conveniences for outdoor living. One square foot of the at \$100,000,000,000. When telephoning on patios, near family will determine the arc-homes are built of durable re- tion room with fireplace is multi-ult they will increase roughed in, as is the utility in value from. Additional space at years

Home Phone Goes Outdoors

The Parade of Homes is a good time to check up on conveniences for outdoor living. One square foot of the at \$100,000,000,000. When telephoning on patios, near family will determine the arc-homes are built of durable re- tion room with fireplace is multi-ult they will increase roughed in, as is the utility in value from. Additional space at years

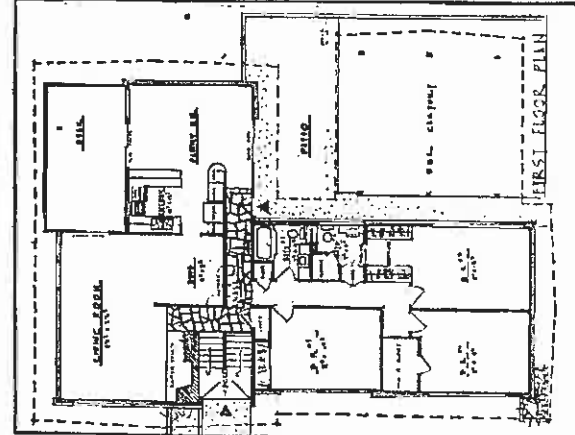

FLOOR PLAN: The upper living level of 1,970 square feet includes a beautiful living room facing Lake Washington, a large dining area opening onto a covered deck and a kitchen adjoining a family room that opens onto a screen-fenced sun court. Two large bedrooms and family bath, the master bedroom, adjoining dressing alcove and shower bath, complete the upper level. Expandable space is provided on the lower garden level.

Two bedrooms are large, low on this lower level, there is and have ample storage space, a covered patio and two additional bedrooms and bath. room home in one of Seattle's greatest asset. Building materials specialists place the value of existing homes popular trend is to outdoor conveniences for outdoor living. One square foot of the at \$100,000,000,000. When telephoning on patios, near family will determine the arc-homes are built of durable re- tion room with fireplace is multi-ult they will increase roughed in, as is the utility in value from. Additional space at years

Home Phone Goes Outdoors

The Parade of Homes is a good time to check up on conveniences for outdoor living. One square foot of the at \$100,000,000,000. When telephoning on patios, near family will determine the arc-homes are built of durable re- tion room with fireplace is multi-ult they will increase roughed in, as is the utility in value from. Additional space at years

Emergency Kindergartens Opening

Parade of Homes visitors will find good schools near the homes they inspect this week, both in Seattle and in its suburbs. Parents of kindergarten-age children, however, may wonder whether facilities are available

To fill the gap caused by the curtailment of Seattle Public School services, a large number of emergency kindergartens have been established on a community-organization basis.

There still is room for a few children in some of the schools.

Information about school areas in which they will be held and persons to call for enrollment may be had from the P. T. A. office, MAIN 2-0373.

Additionally, there are private kindergarten services as follows: Cornish School East, 34400, the Little School of Seattle, directed by Mrs. Henry Segel and conducted in the University Unitarian Church, East 5-9300.

Go First Class with NATURAL GAS
Your neighbor's good neighbor.

FREE FOLDER about Title Insurance for your home

While you look at all of the beautiful homes in The Parade of Homes, you'll want to have this handy folder, jam-packed with "Do's" and "Don'ts" to watch for in buying real estate. Learn what to put into an earnest money agreement, what to watch for in property descriptions, how title passes to you... 7 important points to consider as a home buyer. No obligation, of course.

Write to:
Public Relations Department
WASHINGTON TITLE INSURANCE COMPANY
Seattle 4, Wash.
118 Second Ave.

The canals in Venice, Italy. The Yukon River has its *White Shredle* *Wanza* 3 wind among 118 islands, source less than 25 miles from Sunday, Sept. 13, 1959 linked by more than 400 (the Alaska coast, but it runs 2,000 miles before emptying into the Bering Sea.



Join The Parade To The MEDALLION HOME 3012 E. 92nd St.

- Wired in accordance with City Light's MEDALLION Specifications
- 6 Bedrooms with full wardrobe Closets
- 3 Baths, Ceramic Tile
- Recreation Room
- 2 Fireplaces
- Slate Entry
- Picture Windows
- Separate Dining Room
- Built-in National Range, Oven, Wasteking Dishwasher and Disposal
- Completely Plastered Includes Basement and 2-Car Garage
- Rockery in Fenced Yard
- Concrete Patio Bar-B-Q
- Close to Bus-Shopping
- Public & Parochial Schools

\$29,500

Austin A. Massart Quality Builder
9206 30th N.E. LA 4-5560 LA 4-8986

BUYING A PARADE HOME? BUILDING A NEW HOME? IMPROVING YOUR PRESENT HOME?

Alsynite

Corrugated Translucent Fiberglass Panels

1. INCREASE IT'S VALUE
2. IMPROVE IT'S APPEARANCE
3. MAKE IT MORE COMFORTABLE



YOU CAN BE ABSOLUTELY SURE OF THE QUALITY ONLY WHEN YOU BUY ALSYNITE SUPERGLAZED FIBER-GLASS PANELS BECAUSE **ONLY ALSYNITE**

GIVES YOU A 10-YR. GUARANTEE

New Superglazed Alsynite fiberglass panels are guaranteed to maintain their color, surface, and heat-and-light transmission qualities for 10 full years or they are replaced on a pro-rata basis. When you buy new Superglazed Alsynite with this guarantee — plus the Good Housekeeping Guarantee — you're getting the best fiberglass panel on the market, bar none! Come to today... choose from our wide selection of decorator colors.

- QUALITY FEATURES OF ALSYNITE**
- Saw fit and nail fit — just like wood.
 - Separate heat-blocking panels.
 - Superior light-transmission qualities.
 - Full thickness for extra strength.
 - Carries full 10-year guarantee.

ALSYNITE NOW AVAILABLE IN THIS-NEW-MODERN RIDGEWAY PANEL

Specially Designed for Western Architecture

COME IN TODAY

FULLER

PAINT & GLASS STORES

- There's a Fuller Store Near You
- Main Store: Fairview N. of Roy, MU 2-5334
 - Brookway: 1816 Broadway, EA 2-2590
 - Lata City: 12550 Balwell Way, EM 2-6260
 - Downtown: 1925 4th Avenue, MA 4-4210
 - University: 4552 University Way, ME 2-5199
 - University Village: 2670 S. Village Mall, LA 2-0500
 - Bramerton: 811 Pacific Avenue, ES 7-3973

"BEST HOME for the Money" AWARD-WINNER

Parade of Homes Open House



Best Home for the Money Award

AMERICAN HOMES MAGAZINE

THE "BEST HOMES FOR THE MONEY" in Washington State.

18,325.00

Builder of Distinguished Homes

VAUGHTERS Construction Co.

EM. 2-6741

Entry No. 60

DRIVING DIRECTIONS

Drive south from the Mercer Island Interchange to Wash. Southwest — then South to southeast 48th and to the Imperial Wayway Lane gate.

18,325.00

Best Home for the Money AWARD

Builder of Distinguished Homes

VAUGHTERS Construction Co.

EM. 2-6741

Entry No. 60

DRIVING DIRECTIONS

Drive south from the Mercer Island Interchange to Wash. Southwest — then South to southeast 48th and to the Imperial Wayway Lane gate.

You are Paying for the Expert Services of a Realtor... Why not enjoy the benefits?

Realtors are pledged to an established code of ethics. While realtors take an active part in all phases of real estate development — commercial, industrial, rural, to name only a few, — as the means of furthering the community progress, their main interest lies in assisting as many persons as possible to gratify their desire to become home owners.

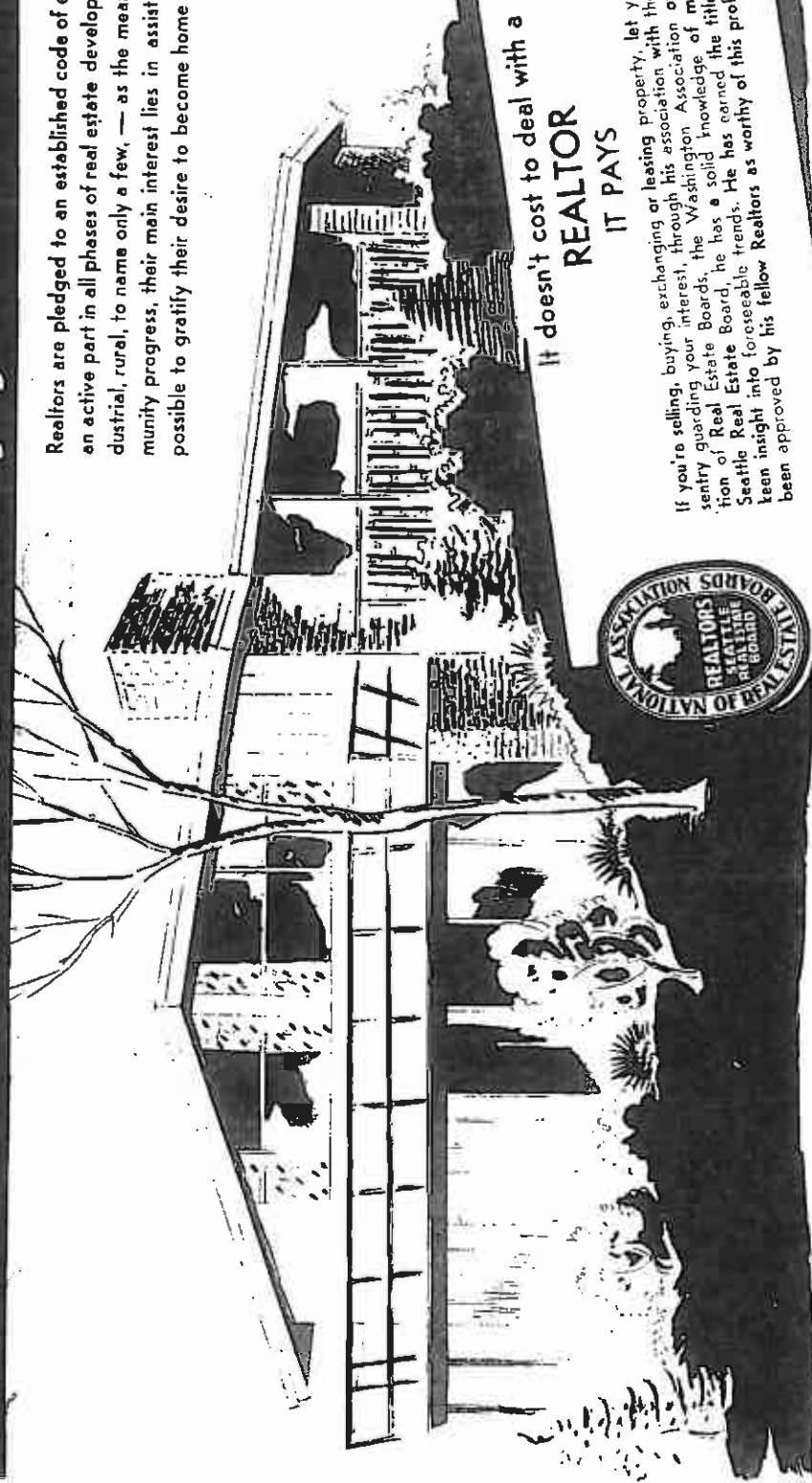

It doesn't cost to deal with a REALTOR IT PAYS

If you're selling, buying, exchanging or leasing property, let your Realtor be the sponser of your interest, through his association with the National Association of Real Estate Boards, the Washington Association of Realtors and a Seattle Real Estate Board, he has a solid knowledge of market values and has been insight into foreseeable trends. He has earned the title "Realtor" and has been approved by his fellow Realtors as worthy of this professional designation.



THIS MESSAGE SPONSORED BY THE SEATTLE REAL ESTATE BOARD AND THE FOLLOWING MEMBER FIRMS

- | | | |
|--|---|--|
| <p>North
 AAA REALTY
 7715 24th N.W. SU 2-2030
 ALLY BELLING, REALTOR
 "The Home Finders"
 7147 24th N.W. SU 2-1700
 ARDE REALTY CO.
 Earl Gilman, Realtor
 5435 Ballard Ave. SU 4-2216
 BETTER HOMES REALTY
 "Better Homes a Specialty"
 "Vacant Land, Lots, etc."
 1032 Greenwood. EM 4-1133
 BOARD OF TRADE
 Real Estate Specialists
 1410 N. 10th. LA 2-9470
 BROADVIEW REALTY
 Real Estate, Loans, Mortgages
 1728 Greenwood. EM 3-1000
 BUSINESS INVESTMENTS
 Cash for contract—Income Sales
 1170 E. Greenway. LA 4-5058
 ART COOK, REALTOR
 Family Home Loans Realty
 811 North 45th. SU 3-0600
 COOPER REALTY CO.
 Green, Lots & N. End Districts
 7400 Aurora Ave. LA 2-8008
 E. E. GROSS & CO.
 City Acquire, Wholesale
 11727 15th N.E. EM 3-0900
 BARTON & SHIFFER, INC.
 Real Estate Investments
 900 East 4th. ME 2-8300
 IBRE FARRELL, REALTOR
 Home, N. & Mt. Properties
 1182 E. 42nd. ME 3-3144
 DON HAINES, REALTOR
 North End Homes
 1705 24th N.W. SU 2-7277
 HATT HANLEY, REALTORS
 "Seattle's Northwest District"
 5835 17th N.W. SU 4-2482
 WALT HINZ, REALTOR
 Investments—Real Estate
 10025 N. E. 182nd. HU 6-1284
 DOROTHY M. BOTT, Realtor
 New Homes & Custom Building
 11710 Bellvue Way. EM 2-7840
 For bank, Assoc. Properties, Cal
 IRVING LOREN, REALTY
 14650 20th Ave. N.W. LI 2-4009
 DOR KENNEDY, Realtor
 "Complete Real Estate Service"
 4223 University Way. ME 2-0033
 LEONARD, REALTORS
 Home, Wholesale, Acquire
 Business & Commercial Invest.
 4718 Bellvue Way. LA 5-3200
 14546 Bellvue Way. EM 4-6460
 LORRINE VITMAR, REALTY
 The House of Homes
 7818 Bellvue Way. LA 4-8010
 LOYAL REALTY, REALTORS
 Home & Investment
 7727 24th N.W. SU 2-1300
 MCCREPPONS REALTOR
 Real Estate, Loans, Mortgages
 520 University Way. LA 5-6300
 Lymwood, 20th S. W. "P"
 PR 8-1102
 1818 Aurora Ave. LI 2-1144
 12718 Bellvue Way. EM 3-4771
 804 Pacific Hwy. S. SU 3-4800
 L. P. MARTIN, REALTOR
 First in Real Estate Service
 12326 31st N. E. EM 3-3222
 MARTIN REALTY COMPANY
 Farm & Island prop. Specialists
 7511 Bellvue Way. LA 3-7724
 ENRI MILLER, REALTY
 Specializing Lake Front
 7702 Bellvue Way. LA 2-9183
 MODERN HOMES, REALTORS
 "Homes—Retail"—PR 8-1116
 WETA MURRAY, REALTOR
 Specializing in North End Homes
 15107 26th N.E. LA 4-6460
 MATTIAS REALTY
 Home, Acquire, Investment
 9051 Broadway Ave. LA 5-6644</p> | <p>Central
 BLUE RIDGE REALTY
 Exclusive in the Lowly Area
 7781 18th N.W. SU 3-4414
 BOWELL & WOLFORD
 Mortgage Loans, R. E. Ins.
 Prop. Management
 878 Colman Bldg. MA 2-1855
 HENRY BRODERICK, INC.
 An office that loves its subject
 2nd & Cherry MA 2-4350
 Bellevue Square GL 4-9556
 Kirkbridge VI 2-3728
 Fine Homes & Waterfront
 CENTRAL REALTY
 Homes & Income AT 4-1815
 Coast Mortgage & Investment Co.
 14th Commercial Bldg. 15th
 MA 4-2700 100, 800, 400, 3rd Av.
 DAVIS, BARNWELL & BLEY
 Real Estate, Commercial & Appr.
 1000 2nd Ave. MA 2-4944
 JOHN DAVIS & CO.
 Income Properties
 1204 University Bldg. MA 2-9141
 A. H. COBAN CO.
 S. Y. & Co.—Combined Services
 719 2nd Ave. MA 2-0112
 EWING & CLARK
 Selling Homes Since 1890
 Residential Office 44-400
 Market Island AD 2-2110
 HARRY R. FENTON & ASSOCIATES
 Real Est. Appraising & Consulting
 1404 2nd Ave. Bldg. MA 2-4480
 FIRST MORTGAGE BLDG. CO.
 FHA—GI—Convent. Home Loans
 1115 2nd Ave. MO 2-2100
 ROBERT BANS, REALTORS
 Income, Real Estate, Real Estate
 Dealer Horton Bldg. MA 2-2747
 JOSEPH BOTTSTEN
 REALTOR
 434 Shaver Bldg. MA 4-2485
 EDITH GRADMAN'S
 Mortgage Bldg. 318 W. McGraw
 AT 1-8600 MA 2-2181
 KEVIN GREENSTREET
 Real Est. Consultant & Appraiser
 2nd & Cherry Bldg. MA 4-4411
 GERALDINE HEMSTON REALTY
 Apt. House Sales Efficient Serv.
 1105 8th MA 2-1041, EA 2-5195
 IN TOWN, INC.
 Specializing in fine homes
 616 W. Washington, N.E. EA 4-2200
 GEORGE W. JOHNSON, JR.
 "LET GEORGE DO IT"
 SU 2-2400 MA 4-0952
 LUCKY E. TRUFF, REALTY
 Residential—Income—Acquire
 SU 4-8209 428 Greenwood Ave.
 Lawyers Title Insurance Co.
 Wharton T. East, President
 1109 2nd Ave. MA 1-0870
 MARTIN & DAVIS
 Home Loans AT 4-0506
 MCCRECHER REALTY, Realtors
 Capital Hill & Broadway Prop.
 EA 2-3811 MA 4-1377
 VINCENT O. MILLER, INC.
 Real Estate, Ins. & Prop. Mgmt.
 1119 4th Ave. MA 2-4450
 McKeeley, Rhy. & Ernst, Inc.
 "The Home Investment Service"
 1450 Westlake North AT 4-7670
 RON MOYLE, REALTOR
 For best Queen Anne Properties
 624 W. McGraw N. AT 3-4488
 WEDLER J. MORSE, Realtor
 Reliable, Dependable Service
 405 18th N. LA 2-8000
 ED MORRO, REALTOR
 Designated Broker
 VIRGINIA MUNRO
 109 University St. MA 2-7276
 L. M. NELSON & CO.
 Income, Speculative, Investment
 810 Alaskan Bldg. MA 2-9744</p> | <p>East
 GR. AUTRY, REALTY
 Mercer Island Properties
 Lloyd Bldg. Mer. Is. AD 2-3222
 BELLEVUE REALTY
 Eastside Homes & Properties
 401 104th N.E. Bellevue GL 4-8101
 BEAUMONT REALTY, INC.
 Investments—Waterfront—Homes
 10333 N.E. 4th. Westfield Homes
 GL 4-8144
 ROBT B. BOGS, REALTORS
 Wa. Soil and Service the East Side
 109 1st St. S. Kirkland WA 2-3213
 109 1st St. S. Kirkland WA 2-3213
 R. W. CLARSON, REALTOR
 Homes and Acquire
 19 104th N.E. Bellevue GL 4-5900
 JOHN DAVIS & CO.
 "Fine Homes Since 1888"
 2nd & University Bldg. MA 2-9141
 DURNEY REALTY, RLTRS.
 City Spec. Inv. Real Estate
 1114 S. E. 28th. ADM 2-2700
 EASTSIDE HOMES, INC.
 Ball & Valdes Homes
 Lake Hills. SH 8-0370
 FARMER JONES, INC.
 Industrial—Farm—Home—Acquire
 "Remodeling—Realtor"
 Redmond, Wash. TU 8-1131
 FLOWERS REALTY, REALTORS
 "Mediation Honor"
 870 K'd Wy., Kirkland WA 2-2204
 BILL LAWRENCE, REALTOR
 Acquire—Waterfront—Homes
 Dial EX 2-7200 — GL 4-2815
 GEORGE LISTER, INC.
 Merc. Island Properties
 Mercer Island Office AD 2-4644
 GEORGE LISTER, INC.
 End of the Lake Property
 Waterfront—Commercial—Homes
 Victoria, British Columbia. GL 4-0712
 LELAND & LINDHALL, R. E.
 Home—Acquire—Waterfront
 112 Kirkland Ave. WA 2-2202
 F. R. NELSON & CO.
 Acquire—Investment
 AD 2-0110 VE 2-187 AD 2-2222
 PETRIK REALTY, REALTOR
 Mercer Island Properties
 Mercer Island AD 2-0400
 PEPPER FLOOR PLANS
 Real Estate of the Lake
 111-100th N.E. Bellevue GL 4-3331
 PURSEY SONS PAPER & LIGHT
 Real Estate of the Lake
 1200 North Shoreline Gl. 4-4884
 EST. PROPERTY, INC.
 East Side Properties—Business
 202 18th N.E. E. GL 4-3254
 LAKE SUMMIT, RLTY. INC.
 Acquire & Waterfront
 Eastside Homes, Ch. SH 4-1841
 PAULS REALTY, REALTOR
 Specializing in the Pacific
 110 S. E. 24th. WA 2-2222
 PERKINS REALTY, INC.
 Commercial—Waterfront
 Commercial Bldg. 10th & 1st
 181 1st St. S. Kirkland WA 2-3213
 SEABOARD SALES, INC.
 Real Estate of the Lake
 101 1st St. S. Kirkland WA 2-3213
 WHITE & BOLLARD, INC.
 New York Office
 2335 3rd Ave.
 LEONARD A. WILSON, REALTOR
 For Queen Anne Properties
 2109 Queen Anne Ave. AT 2-3211
 E. C. WETZEL, INC.
 Real Estate, Property Management
 314 Battery St.
 WASHINGTON TITLE EXCHANGE COMPANY
 719 2nd Ave. N. W. WA 2-4354
 WASH. REALTY
 Chalmers of the Sound
 Ralph H. Farris, President
 1412 W. Washington, Bldg.
 State Vice President
 Robert G. Allen, Vice President
 and Chief Title Officer
 WEST & WHEELER ASSOC., INC.
 "Real Estate Since 1888"
 Seeing All Seattle
 2nd & Marion EA 2-3522
 WHITE & BOLLARD, INC.
 New York Office
 2335 3rd Ave.
 LEONARD A. WILSON, REALTOR
 For Queen Anne Properties
 2109 Queen Anne Ave. AT 2-3211
 E. C. WETZEL, INC.
 Real Estate, Property Management
 314 Battery St.
 WASHINGTON TITLE EXCHANGE COMPANY
 719 2nd Ave. N. W. WA 2-4354
 WASH. REALTY
 Chalmers of the Sound
 Ralph H. Farris, President
 1412 W. Washington, Bldg.
 State Vice President
 Robert G. Allen, Vice President
 and Chief Title Officer
 WEST & WHEELER ASSOC., INC.
 "Real Estate Since 1888"
 Seeing All Seattle
 2nd & Marion EA 2-3522
 WHITE & BOLLARD, INC.
 New York Office
 2335 3rd Ave.
 LEONARD A. WILSON, REALTOR
 For Queen Anne Properties
 2109 Queen Anne Ave. AT 2-3211
 E. C. WETZEL, INC.
 Real Estate, Property Management
 314 Battery St.
 WASHINGTON TITLE EXCHANGE COMPANY
 719 2nd Ave. N. W. WA 2-4354
 WASH. REALTY
 Chalmers of the Sound
 Ralph H. Farris, President
 1412 W. Washington, Bldg.
 State Vice President
 Robert G. Allen, Vice President
 and Chief Title Officer
 WEST & WHEELER ASSOC., INC.
 "Real Estate Since 1888"
 Seeing All Seattle
 2nd & Marion EA 2-3522
 WHITE & BOLLARD, INC.
 New York Office
 2335 3rd Ave.
 LEONARD A. WILSON, REALTOR
 For Queen Anne Properties
 2109 Queen Anne Ave. AT 2-3211
 E. C. WETZEL, INC.
 Real Estate, Property Management
 314 Battery St.
 WASHINGTON TITLE EXCHANGE COMPANY
 719 2nd Ave. N. W. WA 2-4354
 WASH. REALTY
 Chalmers of the Sound
 Ralph H. Farris, President
 1412 W. Washington, Bldg.
 State Vice President
 Robert G. Allen, Vice President
 and Chief Title Officer
 WEST & WHEELER ASSOC., INC.
 "Real Estate Since 1888"
 Seeing All Seattle
 2nd & Marion EA 2-3522
 WHITE & BOLLARD, INC.
 New York Office
 2335 3rd Ave.
 LEONARD A. WILSON, REALTOR
 For Queen Anne Properties
 2109 Queen Anne Ave. AT 2-3211
 E. C. WETZEL, INC.
 Real Estate, Property Management
 314 Battery St.
 WASHINGTON TITLE EXCHANGE COMPANY
 719 2nd Ave. N. W. WA 2-4354
 WASH. REALTY
 Chalmers of the Sound
 Ralph H. Farris, President
 1412 W. Washington, Bldg.
 State Vice President
 Robert G. Allen, Vice President
 and Chief Title Officer
 WEST & WHEELER ASSOC., INC.
 "Real Estate Since 1888"
 Seeing All Seattle
 2nd & Marion EA 2-3522
 WHITE & BOLLARD, INC.
 New York Office
 2335 3rd Ave.
 LEONARD A. WILSON, REALTOR
 For Queen Anne Properties
 2109 Queen Anne Ave. AT 2-3211
 E. C. WETZEL, INC.
 Real Estate, Property Management
 314 Battery St.
 WASHINGTON TITLE EXCHANGE COMPANY
 719 2nd Ave. N. W. WA 2-4354
 WASH. REALTY
 Chalmers of the Sound
 Ralph H. Farris, President
 1412 W. Washington, Bldg.
 State Vice President
 Robert G. Allen, Vice President
 and Chief Title Officer
 WEST & WHEELER ASSOC., INC.
 "Real Estate Since 1888"
 Seeing All Seattle
 2nd & Marion EA 2-3522
 WHITE & BOLLARD, INC.
 New York Office
 2335 3rd Ave.
 LEONARD A. WILSON, REALTOR
 For Queen Anne Properties
 2109 Queen Anne Ave. AT 2-3211
 E. C. WETZEL, INC.
 Real Estate, Property Management
 314 Battery St.
 WASHINGTON TITLE EXCHANGE COMPANY
 719 2nd Ave. N. W. WA 2-4354
 WASH. REALTY
 Chalmers of the Sound
 Ralph H. Farris, President
 1412 W. Washington, Bldg.
 State Vice President
 Robert G. Allen, Vice President
 and Chief Title Officer
 WEST & WHEELER ASSOC., INC.
 "Real Estate Since 1888"
 Seeing All Seattle
 2nd & Marion EA 2-3522
 WHITE & BOLLARD, INC.
 New York Office
 2335 3rd Ave.
 LEONARD A. WILSON, REALTOR
 For Queen Anne Properties
 2109 Queen Anne Ave. AT 2-3211
 E. C. WETZEL, INC.
 Real Estate, Property Management
 314 Battery St.
 WASHINGTON TITLE EXCHANGE COMPANY
 719 2nd Ave. N. W. WA 2-4354
 WASH. REALTY
 Chalmers of the Sound
 Ralph H. Farris, President
 1412 W. Washington, Bldg.
 State Vice President
 Robert G. Allen, Vice President
 and Chief Title Officer
 WEST & WHEELER ASSOC., INC.
 "Real Estate Since 1888"
 Seeing All Seattle
 2nd & Marion EA 2-3522
 WHITE & BOLLARD, INC.
 New York Office
 2335 3rd Ave.
 LEONARD A. WILSON, REALTOR
 For Queen Anne Properties
 2109 Queen Anne Ave. AT 2-3211
 E. C. WETZEL, INC.
 Real Estate, Property Management
 314 Battery St.
 WASHINGTON TITLE EXCHANGE COMPANY
 719 2nd Ave. N. W. WA 2-4354
 WASH. REALTY
 Chalmers of the Sound
 Ralph H. Farris, President
 1412 W. Washington, Bldg.
 State Vice President
 Robert G. Allen, Vice President
 and Chief Title Officer
 WEST & WHEELER ASSOC., INC.
 "Real Estate Since 1888"
 Seeing All Seattle
 2nd & Marion EA 2-3522
 WHITE & BOLLARD, INC.
 New York Office
 2335 3rd Ave.
 LEONARD A. WILSON, REALTOR
 For Queen Anne Properties
 2109 Queen Anne Ave. AT 2-3211
 E. C. WETZEL, INC.
 Real Estate, Property Management
 314 Battery St.
 WASHINGTON TITLE EXCHANGE COMPANY
 719 2nd Ave. N. W. WA 2-4354
 WASH. REALTY
 Chalmers of the Sound
 Ralph H. Farris, President
 1412 W. Washington, Bldg.
 State Vice President
 Robert G. Allen, Vice President
 and Chief Title Officer
 WEST & WHEELER ASSOC., INC.
 "Real Estate Since 1888"
 Seeing All Seattle
 2nd & Marion EA 2-3522
 WHITE & BOLLARD, INC.
 New York Office
 2335 3rd Ave.
 LEONARD A. WILSON, REALTOR
 For Queen Anne Properties
 2109 Queen Anne Ave. AT 2-3211
 E. C. WETZEL, INC.
 Real Estate, Property Management
 314 Battery St.
 WASHINGTON TITLE EXCHANGE COMPANY
 719 2nd Ave. N. W. WA 2-4354
 WASH. REALTY
 Chalmers of the Sound
 Ralph H. Farris, President
 1412 W. Washington, Bldg.
 State Vice President
 Robert G. Allen, Vice President
 and Chief Title Officer
 WEST & WHEELER ASSOC., INC.
 "Real Estate Since 1888"
 Seeing All Seattle
 2nd & Marion EA 2-3522
 WHITE & BOLLARD, INC.
 New York Office
 2335 3rd Ave.
 LEONARD A. WILSON, REALTOR
 For Queen Anne Properties
 2109 Queen Anne Ave. AT 2-3211
 E. C. WETZEL, INC.
 Real Estate, Property Management
 314 Battery St.
 WASHINGTON TITLE EXCHANGE COMPANY
 719 2nd Ave. N. W. WA 2-4354
 WASH. REALTY
 Chalmers of the Sound
 Ralph H. Farris, President
 1412 W. Washington, Bldg.
 State Vice President
 Robert G. Allen, Vice President
 and Chief Title Officer
 WEST & WHEELER ASSOC., INC.
 "Real Estate Since 1888"
 Seeing All Seattle
 2nd & Marion EA 2-3522
 WHITE & BOLLARD, INC.
 New York Office
 2335 3rd Ave.
 LEONARD A. WILSON, REALTOR
 For Queen Anne Properties
 2109 Queen Anne Ave. AT 2-3211
 E. C. WETZEL, INC.
 Real Estate, Property Management
 314 Battery St.
 WASHINGTON TITLE EXCHANGE COMPANY
 719 2nd Ave. N. W. WA 2-4354
 WASH. REALTY
 Chalmers of the Sound
 Ralph H. Farris, President
 1412 W. Washington, Bldg.
 State Vice President
 Robert G. Allen, Vice President
 and Chief Title Officer
 WEST & WHEELER ASSOC., INC.
 "Real Estate Since 1888"
 Seeing All Seattle
 2nd & Marion EA 2-3522
 WHITE & BOLLARD, INC.
 New York Office
 2335 3rd Ave.
 LEONARD A. WILSON, REALTOR
 For Queen Anne Properties
 2109 Queen Anne Ave. AT 2-3211
 E. C. WETZEL, INC.
 Real Estate, Property Management
 314 Battery St.
 WASHINGTON TITLE EXCHANGE COMPANY
 719 2nd Ave. N. W. WA 2-4354
 WASH. REALTY
 Chalmers of the Sound
 Ralph H. Farris, President
 1412 W. Washington, Bldg.
 State Vice President
 Robert G. Allen, Vice President
 and Chief Title Officer
 WEST & WHEELER ASSOC., INC.
 "Real Estate Since 1888"
 Seeing All Seattle
 2nd & Marion EA 2-3522
 WHITE & BOLLARD, INC.
 New York Office
 2335 3rd Ave.
 LEONARD A. WILSON, REALTOR
 For Queen Anne Properties
 2109 Queen Anne Ave. AT 2-3211
 E. C. WETZEL, INC.
 Real Estate, Property Management
 314 Battery St.
 WASHINGTON TITLE EXCHANGE COMPANY
 719 2nd Ave. N. W. WA 2-4354
 WASH. REALTY
 Chalmers of the Sound
 Ralph H. Farris, President
 1412 W. Washington, Bldg.
 State Vice President
 Robert G. Allen, Vice President
 and Chief Title Officer
 WEST & WHEELER ASSOC., INC.
 "Real Estate Since 1888"
 Seeing All Seattle
 2nd & Marion EA 2-3522
 WHITE & BOLLARD, INC.
 New York Office
 2335 3rd Ave.
 LEONARD A. WILSON, REALTOR
 For Queen Anne Properties
 2109 Queen Anne Ave. AT 2-3211
 E. C. WETZEL, INC.
 Real Estate, Property Management
 314 Battery St.
 WASHINGTON TITLE EXCHANGE COMPANY
 719 2nd Ave. N. W. WA 2-4354
 WASH. REALTY
 Chalmers of the Sound
 Ralph H. Farris, President
 1412 W. Washington, Bldg.
 State Vice President
 Robert G. Allen, Vice President
 and Chief Title Officer
 WEST & WHEELER ASSOC., INC.
 "Real Estate Since 1888"
 Seeing All Seattle
 2nd & Marion EA 2-3522
 WHITE & BOLLARD, INC.
 New York Office
 2335 3rd Ave.
 LEONARD A. WILSON, REALTOR
 For Queen Anne Properties
 2109 Queen Anne Ave. AT 2-3211
 E. C. WETZEL, INC.
 Real Estate, Property Management
 314 Battery St.
 WASHINGTON TITLE EXCHANGE COMPANY
 719 2nd Ave. N. W. WA 2-4354
 WASH. REALTY
 Chalmers of the Sound
 Ralph H. Farris, President
 1412 W. Washington, Bldg.
 State Vice President
 Robert G. Allen, Vice President
 and Chief Title Officer
 WEST & WHEELER ASSOC., INC.
 "Real Estate Since 1888"
 Seeing All Seattle
 2nd & Marion EA 2-3522
 WHITE & BOLLARD, INC.
 New York Office
 2335 3rd Ave.
 LEONARD A. WILSON, REALTOR
 For Queen Anne Properties
 2109 Queen Anne Ave. AT 2-3211
 E. C. WETZEL, INC.
 Real Estate, Property Management
 314 Battery St.
 WASHINGTON TITLE EXCHANGE COMPANY
 719 2nd Ave. N. W. WA 2-4354
 WASH. REALTY
 Chalmers of the Sound
 Ralph H. Farris, President
 1412 W. Washington, Bldg.
 State Vice President
 Robert G. Allen, Vice President
 and Chief Title Officer
 WEST & WHEELER ASSOC., INC.
 "Real Estate Since 1888"
 Seeing All Seattle
 2nd & Marion EA 2-3522
 WHITE & BOLLARD, INC.
 New York Office
 2335 3rd Ave.
 LEONARD A. WILSON, REALTOR
 For Queen Anne Properties
 2109 Queen Anne Ave. AT 2-3211
 E. C. WETZEL, INC.
 Real Estate, Property Management
 314 Battery St.
 WASHINGTON TITLE EXCHANGE COMPANY
 719 2nd Ave. N. W. WA 2-4354
 WASH. REALTY
 Chalmers of the Sound
 Ralph H. Farris, President
 1412 W. Washington, Bldg.
 State Vice President
 Robert G. Allen, Vice President
 and Chief Title Officer
 WEST & WHEELER ASSOC., INC.
 "Real Estate Since 1888"
 Seeing All Seattle
 2nd & Marion EA 2-3522
 WHITE & BOLLARD, INC.
 New York Office
 2335 3rd Ave.
 LEONARD A. WILSON, REALTOR
 For Queen Anne Properties
 2109 Queen Anne Ave. AT 2-3211
 E. C. WETZEL, INC.
 Real Estate, Property Management
 314 Battery St.
 WASHINGTON TITLE EXCHANGE COMPANY
 719 2nd Ave. N. W. WA 2-4354
 WASH. REALTY
 Chalmers of the Sound
 Ralph H. Farris, President
 1412 W. Washington, Bldg.
 State Vice President
 Robert G. Allen, Vice President
 and Chief Title Officer
 WEST & WHEELER ASSOC., INC.
 "Real Estate Since 1888"
 Seeing All Seattle
 2nd & Marion EA 2-3522
 WHITE & BOLLARD, INC.
 New York Office
 2335 3rd Ave.
 LEONARD A. WILSON, REALTOR
 For Queen Anne Properties
 2109 Queen Anne Ave. AT 2-3211
 E. C. WETZEL, INC.
 Real Estate, Property Management
 314 Battery St.
 WASHINGTON TITLE EXCHANGE COMPANY
 719 2nd Ave. N. W. WA 2-4354
 WASH. REALTY
 Chalmers of the Sound
 Ralph H. Farris, President
 1412 W. Washington, Bldg.
 State Vice President
 Robert G. Allen, Vice President
 and Chief Title Officer
 WEST & WHEELER ASSOC., INC.
 "Real Estate Since 1888"
 Seeing All Seattle
 2nd & Marion EA 2-3522
 WHITE & BOLLARD, INC.
 New York Office
 2335 3rd Ave.
 LEONARD A. WILSON, REALTOR
 For Queen Anne Properties
 2109 Queen Anne Ave. AT 2-3211
 E. C. WETZEL, INC.
 Real Estate, Property Management
 314 Battery St.
 WASHINGTON TITLE EXCHANGE COMPANY
 719 2nd Ave. N. W. WA 2-4354
 WASH. REALTY
 Chalmers of the Sound
 Ralph H. Farris, President
 1412 W. Washington, Bldg.
 State Vice President
 Robert G. Allen, Vice President
 and Chief Title Officer
 WEST & WHEELER ASSOC., INC.
 "Real Estate Since 1888"
 Seeing All Seattle
 2nd & Marion EA 2-3522
 WHITE & BOLLARD, INC.
 New York Office
 2335 3rd Ave.
 LEONARD A. WILSON, REALTOR
 For Queen Anne Properties
 2109 Queen Anne Ave. AT 2-3211
 E. C. WETZEL, INC.
 Real Estate, Property Management
 314 Battery St.
 WASHINGTON TITLE EXCHANGE COMPANY
 719 2nd Ave. N. W. WA 2-4354
 WASH. REALTY
 Chalmers of the Sound
 Ralph H. Farris, President
 1412 W. Washington, Bldg.
 State Vice President
 Robert G. Allen, Vice President
 and Chief Title Officer
 WEST & WHEELER ASSOC., INC.
 "Real Estate Since 1888"
 Seeing All Seattle
 2nd & Marion EA 2-3522
 WHITE & BOLLARD, INC.
 New York Office
 2335 3rd Ave.
 LEONARD A. WILSON, REALTOR
 For Queen Anne Properties
 2109 Queen Anne Ave. AT 2-3211
 E. C. WETZEL, INC.
 Real Estate, Property Management
 314 Battery St.
 WASHINGTON TITLE EXCHANGE COMPANY
 719 2nd Ave. N. W. WA 2-4354
 WASH. REALTY
 Chalmers of the Sound
 Ralph H. Farris, President
 1412 W. Washington, Bldg.
 State Vice President
 Robert G. Allen, Vice President
 and Chief Title Officer
 WEST & WHEELER ASSOC., INC.
 "Real Estate Since 1888"
 Seeing All Seattle
 2nd & Marion EA 2-3522
 WHITE & BOLLARD, INC.
 New York Office
 2335 3rd Ave.
 LEONARD A. WILSON, REALTOR
 For Queen Anne Properties
 2109 Queen Anne Ave. AT 2-3211
 E. C. WETZEL, INC.
 Real Estate, Property Management
 314 Battery St.
 WASHINGTON TITLE EXCHANGE COMPANY
 719 2nd Ave. N. W. WA 2-4354
 WASH. REALTY
 Chalmers of the Sound
 Ralph H. Farris, President
 1412 W. Washington, Bldg.
 State Vice President
 Robert G. Allen, Vice President
 and Chief Title Officer
 WEST & WHEELER ASSOC., INC.
 "Real Estate Since 1888"
 Seeing All Seattle
 2nd & Marion EA 2-3522
 WHITE & BOLLARD, INC.
 New York Office
 2335 3rd Ave.
 LEONARD A. WILSON, REALTOR
 For Queen Anne Properties
 2109 Queen Anne Ave. AT 2-3211
 E. C. WETZEL, INC.
 Real Estate, Property Management
 314 Battery St.
 WASHINGTON TITLE EXCHANGE COMPANY
 719 2nd Ave. N. W. WA 2-4354
 WASH. REALTY
 Chalmers of the Sound
 Ralph H. Farris, President
 1412 W. Washington, Bldg.</p> |
|--|---|--|

Nolan to Attend Appraisal Symposium

Frank W. Nolan, trust officer of the Seattle-First National Bank, will take part in an appraisal symposium to be held in Chicago.

The symposium is being sponsored by the National Appraisal Association, Inc., and will be held at the Waldorf-Astoria Hotel in Chicago.

Mr. Nolan is a member of the National Appraisal Association and has been active in the appraisal profession for many years.

He will be addressing the symposium on the subject of "The Appraisal of Real Estate in the Pacific Northwest." The symposium is expected to be a most interesting and profitable one.

Mr. Nolan is a former international vice president of the Seattle-First National Bank and a past president of the Seattle Appraisal Association. He is also a member of the National Appraisal Association and the Pacific Northwest Appraisal Association.

Sunken Bath Adds Look Of Luxury

If you cannot make a big splash with a swimming pool in your home, you always can make a little splash with a sunken bath. And if you do not see what you want in the Parade of Homes during National Home Week, just ask a builder about them.

Builders agree that a step-down bath or plunge can give distinction to a home and, contrary to popular belief, they say, this feature is not a luxury except in appearance.

Technical details of construction should be left to the builder, but ideas for style, design and layout can be the individual home buyer's, provided the builder finds them workable. "The ceramic tile used for the plunge can be the same as that used for the bathroom, or it can be of contrasting color to make it a center of interest in the design."

Like swimming pools, most plunges are equipped with chrome hand rails for safety's sake. As an additional safety feature, grab bars of ceramic tile can be installed. Towel racks running the length of the tub can be built into the wall.

Dimensions of the step-down bath will depend on the size of bathroom and pocket-book, but one no larger than the present bathtub can give a pleasant touch of self-indulgence.

Graciousness Is Accented In New Homes

Many architects and home-builders are emphasizing gracious living in moderately priced homes during Parade of Homes Week. While space is still provided for informality, there is a definite trend to a more formal mode of living.

Much of this gracious atmosphere is created through the use of natural building materials such as Western woods, ceramic floor, wall tile and brick. These offer the architect a wider scope in which to achieve a formal effect.

How to Paint Doors

When painting paneled doors, paint the panels first, then the center rail, the National Paint, Varnish & Lacquer Association, Inc., advises. The top and bottom rails are next, and then the vertical stiles. Do the edges

Built-in WARMTH!

Electric Heat

WALL HEATERS!

• Thermostat Control

NOTHING DOWN \$7.95 mo. start in Dec. Free Installation Estimate Call

MAPLER & SCOTT
Seattle - Wallingford - Bothell
1927 4th Ave. S.W. 4-1171

Divider Wall Can Give Patio Attractive Look

In mapping out their patio, straggle between the adults' house garden tools, children's needs to be of sturdy construction. Four-by-four-inch posts should be used for the Home Design Home buyers today are looking for features in their homes that anticipate change. With rows or other houses that anticipate change, the lattice screen, it casts small children grow into big ones.

Just as inside the home, a Rebel Descendants exhibiting their newest model during the Parade of Homes, have planned homes that serve both generations. A group of beautiful old that were built prior giving a share of independence. And still are in their original state.

Just as inside the home, a Rebel Descendants exhibiting their newest model during the Parade of Homes, have planned homes that serve both generations. A group of beautiful old that were built prior giving a share of independence. And still are in their original state.

Just as inside the home, a Rebel Descendants exhibiting their newest model during the Parade of Homes, have planned homes that serve both generations. A group of beautiful old that were built prior giving a share of independence. And still are in their original state.

Family-Living Changes Mark Home Design

Home buyers today are looking for features in their homes that anticipate change. With rows or other houses that anticipate change, the lattice screen, it casts small children grow into big ones.

Home buyers today are looking for features in their homes that anticipate change. With rows or other houses that anticipate change, the lattice screen, it casts small children grow into big ones.

Home buyers today are looking for features in their homes that anticipate change. With rows or other houses that anticipate change, the lattice screen, it casts small children grow into big ones.

Go First Class with MALMO NURSERIES

NATURAL GAS

Your sootless, good neighbor.

ESTIMATES

Sept. 13, 1959

PENNEY'S

ALWAYS FIRST QUALITY! ... **Penney's DOWNTOWN... always greater selections**

SEATTLE... 2nd at PIKE

SECOND AVENUE

PIKE STREET

CHARGE IT!

on Penney's easy-pay charge accounts

MAKERS' CLOSEOUT

2,000 DECORATOR

DRAPERY PANELS

now at a **Terrific** special price...

2 99 each 45"x108"

finish them as draperies or frame them as decorator panels

Penney's Downtown can custom make them at these low prices!

	LINED	UNLINED
48" x 84"	13.78	8.98
96" x 84"	27.55	17.96
144" x 84"	41.08	26.94
192" x 84"	57.44	25.92

We'll custom-tailor your draperies with double hems, blind stitching, permanent crinoline, proper weights at the bottom and long folding... These value-packed prices also include fabric, lining and labor.

COMPANION VALUE DRAPERY SPECIALS!

GROUP 1
Drapery FABRICS
77¢ YARD

A great selection of decorator drapery fabrics... Modern, floral and scenic prints, in washable colors, chromium antique satins, heavy flubbed tullest, sunfast acetates and provincial designs.

GROUP 2
Drapery FABRICS
1 44 YARD

Choose new draperies from a wide assortment of extra heavy sunfast chrompuns, textured cottons and rayon, beautiful metallic boucles, sheers and abstract prints... Modern gold overlays, floral, and techniques in antique satins.

GROUP 3
SATEEN LINING
2 YARDS \$1

Protect your fine draperies from sun, moisture and dirt... add years of life! Ivory sateen lining lets drapes hang smoothly... Save now at this special price!

DRAPERIES... FOURTH FLOOR

HOW TO BUY DRAPERY AND ENJOY PENNEY'S LOW PRICES...

Property Might Augment Income

(The following questions were submitted at the Home Buyers' Forum in March. Because there was not time to answer all questions at the forum, the answers are appearing in the following Times. All questions were asked by Roy F. Taylor, president of the Puget Sound Mutual Savings Bank, one of the forum panelists.)

Question: Can a retired individual with a fixed income of \$300 a month augment his income with a three-plex or four-plex?

Answer: There is no reason why a retired individual cannot invest in income property. It is assumed that a mortgage or contract is contemplated. The income from the investment should service the debt and provide payment of maintenance and expenses. This may require a substantial equity.

Question: If a home is advertised for sale for \$12,000 and the ad asks for "only \$100 down," does this include closing costs or do you have to dig down for more money to answer the deal?

Answer: Ordinarily use of the word "down" alone means that closing costs would be in addition. "Down" is a contraction of down payment. The usual terminology used when costs are included shown in this week's Parade would be "300 down, including costs."

Question: Suppose a person wanted to build a \$23,000 home on his own lot. The lot, in 1942, only 6 per cent of the time of purchase. The planned down payment was \$7,000 and the person's credit is very good. He has a nominal bank account, a portfolio of growth common stocks and has been employed for eight years at the same place.

Answer: The term and amount seem probable in the market conditions. However, the interest rate would be subject to conditions. Mortgage rates are higher than 3 1/2 per cent now. **Question:** Do most financial institutions require a penalty clause if you exceed your mortgage payments or choose to pay off your existing contract to take advantage of a lower interest rate available elsewhere? **Answer:** If there is one phase of the mortgage business that varies from institution to institution, it is the matter of prepayment penalties and payoff penalties. Penalty would range from no restriction at all to a completely closed rule with no prepayment permitted. There is no prepayment penalty on a G. I. loan, but there is a maximum penalty of 1 per cent of the original amount on an F. I. A. loan. Probably most lenders allow a certain percentage over and above the regular amortization to be paid each year without penalty, with twenty if the loan is paid in full within the first few years. This is something which should be checked with several lenders before actually negotiating a loan.

Color Is Feature In New Homes

Home interiors are in the midst of a color revolution—a fact apparent in the model houses on exhibit here during the Parade of Homes.

Kitchens and bathrooms are paying good-bye to the "antiseptic look." Instead, there are colored appliances, warm paneling and cabinets, and cheerful wallpaper and floor coverings.

Through the rest of the house, colorful fabrics and plastics and greater use of pigmented woods are taking the drab look and the cold look out of everyday living.

See-Long FURNACES

Repairs Promptly Replaced Promptly

DELCO OIL OR GAS FURNACE

\$289

HEATS 6 ROOMS

NOTHING \$10 PER MO.

DOWN

Start Payment in One Week

Free Installation

WAPIER & SCOTT

1111 1st Ave. S.

RE-4-1171



LANDSCAPING: Wellwood Beall, senior vice president of the Boeing Airplane Co., was interested in landscaping effects at Parade of Homes models. Here he examined the rocky area at a home built by George Drummond in Timberlane, Mercer Island. It is open for Parade visitors today and throughout this week.

New Homes Called Attractive For Engineers, Technicians

The engineers and technicians he inspected, most of whom the Boeing Airplane Co. brings to the Seattle class, Beall said, he now can name the rocky area need the kind of homes do a better job of convincing them to buy here. That is the opinion of Beall's senior vice president, Wellwood Beall, who was im-

pressed by a preview tour, "In 1942, only 6 per cent of our employees were in the engineering classification," Beall said. "Today 17 per cent are in that class. By 1965, it will be 25 per cent. Boeing employees will be technical graduates. These are sophisticated people, some of them beginning in the \$600 monthly salary bracket and others in the \$12,000 to \$14,000 annual salary bracket. Many of them would be interested in the kind of homes shown in the Parade."

Beall pointed out the importance of available good housing to the city's largest industry. "In order to attract the persons we need at Boeing," he said, "we must persuade them to advance our advantages—free water skiing, and Mount Rainier to more basic things, such as housing, and good schools. Otherwise, they may go somewhere else to live and work."

Impressed by the new matter of prepayment penalties and payoff penalties. Penalty would range from no restriction at all to a completely closed rule with no prepayment permitted. There is no prepayment penalty on a G. I. loan, but there is a maximum penalty of 1 per cent of the original amount on an F. I. A. loan. Probably most lenders allow a certain percentage over and above the regular amortization to be paid each year without penalty, with twenty if the loan is paid in full within the first few years. This is something which should be checked with several lenders before actually negotiating a loan.

Garden Planning Is Important in New Home

How to create a garden in garden is losing none of its backdrop for it, or, more, when dealing with a corner though it must be beautifully very small area is a popularity in the American precisely, a fence against garden; the fencing should be wrought. many householders are home. But it is becoming which the shrubbery and of a delicate pattern which facing. With home designs more compact—and more in-flowers will stand out. complements the shrubbery. The brain of the big blue A light hand is needed it should not be dominant, while weighs 20 pounds.

NO. 16 ON THE MAP



See Northgate Lane

East 117th & 5th N. E.

(Just blocks from Northgate)

6 NEW HOMES by Ralph & Jack Williams, Builders

Seattle's Distinctive New Community

See these jewel-like homes in a sylvan glen "away from it all" right in the city. All 3 bed-

room, full basement homes, FHA term. Priced from \$20,750.

See the WESTINGHOUSE KITCHENS

Mother is not overlooked in these all-new kitchens. All homes have work-saving Westinghouse built-in oven, ranges and dishwashers. Westinghouse built-ins offer the latest in kitchen convenience and design.

You Can Be Sure . . . If It's WESTINGHOUSE

NORTHGATE HOMES

EM. 3-1400

11300 Roosevelt Way



Thermo-Rite WORLD'S MOST BEAUTIFUL fireplace enclosure

WITH HEAT TEMPERED GLASS DOORS!

Radial heat evenly.

Enjoy full view of fire.

Shops wood, coal or gas.

Decorated for any style.

STURDY, RICH SOLID BRASS FRAME

* Plans and 1/2 size.

* Plans to fit all types of fireplaces.

SOLD BY

JUNCTION HARDWARE

WE. 2-0450 4720 California Ave.

Or Write—

4151 California Ave.



Your sootless good neighbor. NATURAL GAS HEAT

Throughout the Parade of Homes you'll find that the preferred heat is NATURAL GAS. In fact, 95% to 100% of new-home builders in the Puget Sound area have specified natural gas heat in every area where it is available.

This means "sootless good neighborhood" — because natural gas burns cleanly, without soot or smudge, indoors or out.

WASHINGTON NATURAL GAS COMPANY

Seattle, WA 98107 • Tacoma, WA 98401

Olympia, WA 98501 • Everett, WA 98201

The Brettle Times 3

Sunday, Sept. 13, 1959

Be SURE of Your Title Protection...

When you buy property, insist on Lawyers Title Insurance as a guarantee against financial loss through title defect.

Our experts ferret out all actionable defects in your title against which your policy fully protects you.

Ask your broker in contact Lawyers Title Insurance, Wharton T. Funk, president.

MA 3-0870



LAWYERS TITLE INSURANCE CORPORATION

100 1st St. • Seattle 1 • WA 98101

PARADE of HOMES MEDALLION BUILT HOMES

8112 22nd AVE. S. W.

3 BEDROOMS

2 BATHS

DINING ROOM

G. E. KITCHEN

MAHOGANY TRIM THROUGHOUT

FIREPLACE

CIRCULAR FLOOR PLAN

1,740 sq. ft.

100% TILE GARAGE

BRAND NEW \$17,950.00

BENDICKSON Realty

WE 5-5957

4151 California Ave.

Parade of Carpet Values Alexander Smith's

Superb new all-wool broadloom ... tops in value

Your home will have today's newest look with Alexander Smith carpets . . . stylish, sturdy broadlooms with good sense features of beauty and practicality. Fresh, original colors, too!

call for
sample showing
in your home

Day or Evening Appointments

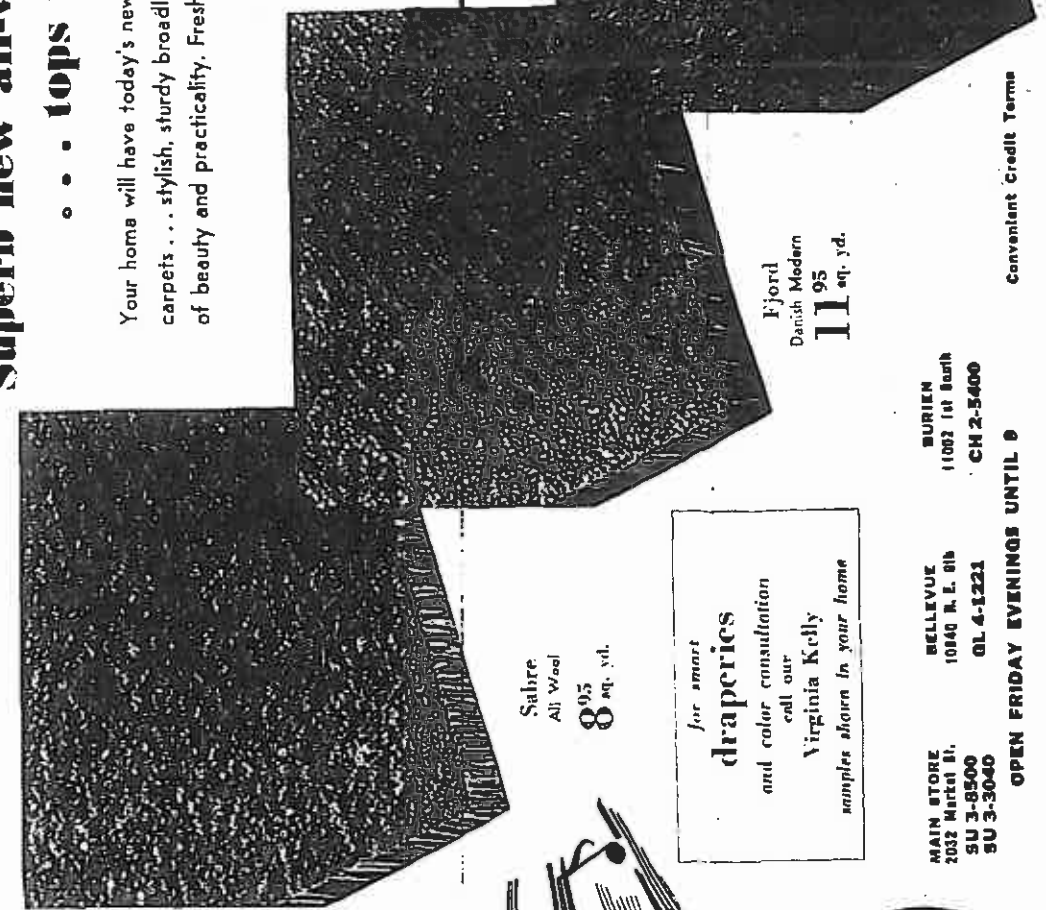

for smart
draperies
and color consultation
call our
Virginia Kelly
samples shown in your home



MAIN STORE
2032 Market St.
SU 3-8500
SU 3-3040

BELLEVUE
10840 R. E. Bl.
OL 4-1221

BURien
11002 1st Bur.
CH 2-5400

OPEN FRIDAY EVENINGS UNTIL 9

Convenient Credit Terms

Sanitana
All Wool
6⁹⁵
sq. yd.

Angle Lake Park Suburbanite

3 Bedrooms In One-Level House

Barn-red siding and sparkling white brick are a happy combination for the one-level suburban house in the Parade of Homes at 18936 33rd Av. S. The house is reached easily by driving south in the Seattle Tacoma Highway. Make a left turn at South 186th Street and follow open house signs to Angle Lake Park.

This is a modest suburban beauty designed by Stanley De Long and constructed by Parade Homes, Inc. A portico from garage to slate-floored entry, a kitchen in knotty pine with black iron hardware, a family room opening to a patio for outdoor living—all are included in a plan of 1,300 square feet of enclosed living space. A two-car garage contains 490 square feet.

To the right of the entry a large living room has a brick fireplace, slate hearth, view window at either end, walls finished in sandalwood tone. The family room, which doubles as informal dining space, has a sliding glass door opening onto the patio. A raised fireplace is handy for winter barbecuing.

To one side of the family room is a U-shaped food-preparation center. Cabinets are knotty pine, the hardware is black iron. Appliances in turquoise include a refrigerator, dishwasher, built-in oven.

Next to the kitchen is a utility room . . . mud room for the children as they come in from play, and laundry room for mother.

Three bedrooms are included in the plan. One is finished in a gray tone, the other in aqua. They share a family bath filled in yellow and trimmed in green. The parents' bedroom, painted dusty rose, has an adjoining shower-bath.

Angle Lake Park is a new residential community of 55 building sites near the new Angle Lake County Park, Olympic Junior High School and Angle Lake Elementary School. During the Parade of Homes eight models will be open for inspection.

Alexander Winton of Cleve, land is "red hot" with making the first automobile sale in the United States on March 24, 1898.

OPEN HOUSE: In Angle Lake Park, south and east of the Seattle Tacoma International Airport, a new residential community of 55 building sites, Stanley DeLong has designed, and Parade Homes, Inc. has constructed a one-level house. It is one of eight homes open for inspection during the Parade of Homes. The building site, 75 by 100 feet, is two blocks from the new Angle Lake County Park, close to Olympic Junior High School and Angle Lake Elementary School. The address is 18936 33rd Av. S.

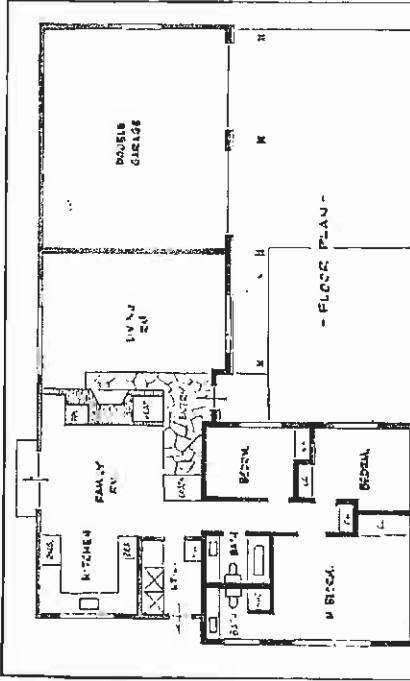

ONE-LEVEL PLAN: On a level building site this L-shaped plan containing 1,300 square feet of living space, plus 480 square feet in an enclosed garage, includes entry, living room, family room and kitchen, utility room, three bedrooms and two baths.



STRONG ENOUGH? Parade previewers examined such details as diving boards when they visited developments opened today for the annual Parade of Homes. Here, from left, Wellwood Beall, W. P. Fuller, Jr., Mrs. E. D. Stanley and Mrs. Beall looked at a diving board in an exclusive residential section of Mercer Island. All four agreed that a community pool is a fine asset to individual homeowners.

Things Getting a Little Crowded at Your House?



SOMETIMES families grow tight out of their homes. And homes . . . like the rest of us . . . get tired and old and need a lift.

Another new, a new heating system, a new bathroom, a new roof or a modernized kitchen are just a few of the things you can do for your home with a Washington Mutual home improvement loan.

When you want a loan to help you modernize your present home or to buy or build a new home, talk to

your nearest WASHINGTON MUTUAL SAVINGS BANK about a loan. You will get favorable interest rates, convenient monthly payments and fast service . . . plus many other WASHINGTON MUTUAL advantages.

More families get home loans from this bank than from any other Seattle institution . . . because our loans are better!

Your loan will be fitted to your particular needs. We invite you to talk to us when you need a loan to buy, build or modernize a home.

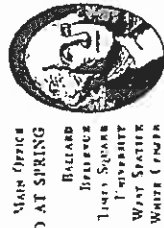

WASHINGTON MUTUAL SAVINGS BANK

Main Office SECOND AT SPRING
 Ballard
 Bellevue
 Lake Superior
 University
 West Seattle
 White Center

Member of the Federal Reserve System

Skillful Space Blending Called Key to Ideal Home

BY LAWRENCE WALDRON
 President, Washington State Chapter, A. I. A.

In this day of dream kitchens, patios, prefabricated fireplaces, screened aliding doors, and a host of other points of variety of circumstances. It is in the skillful design of spaces, their relation to one another, and to the outdoors, that a house becomes more than an assemblage of equipment.



Here proportion, color, and texture are the tools of design. These are subtleties which become more important the longer one lives with them—skillfully used, they never grow obsolete, yet one cannot effectively describe or for that matter, not often state for that matter, photograph, this quality of a house.

When viewing the Parade of Homes, then, by all means check out the mechanical parts of the house, look for good construction, but ask yourself as you walk through the rooms if they are truly designed as pleasant and beautiful spaces—if they are, the house can contribute an added dimension to living.

Architects, in planning a house, most certainly must know how to incorporate a great variety of equipment in beautiful spaces—if they are, the house can contribute an added dimension to living.

But certainly architects have no monopoly on this part of house planning. What, then, can an architect contribute which is unusual, which will go beyond efficiently organizing?

Zoned Heating Essential For Split Levels

Zoned heating overcomes the stratification effect in split levels. In which the upper level tends to become warmer and the lower level tends to be cooler, the Better Heating-Cooling Council says in a National Home Week statement.

Zoning permits individual temperature control in different rooms or areas of the house so that heating can be balanced properly throughout

California has the longest state Constitution. It is about 72,000 words, more than seven times as long as the national Constitution.

Why buy Heating to do 1/2 the job? 'TYPHOON' HEAT PUMP BOTH HEATS & COOLS!



DO YOU WANT A HEATING UNIT THAT HEATS YOUR HOME AND COOLS IT AT THE SAME TIME?

Prop-28-temp heat pumps are available in a full range of sizes for residential or commercial use, and using either water or air as the heat source. Developed by the world's largest manufacturer of heat pumps exclusively.

Now one unit provides both heating and cooling. Eliminates seasonal changeovers, and gives you safe, modern, clean heating and cooling without the expense of fuel tank, radiator, and boiler. Heat pump will heat and cool the average 1200 square foot home for \$10 or less per month year round.

Most heat pumps in address as follows: Prop-28-temp heat pumps are available in a full range of sizes for residential or commercial use, and using either water or air as the heat source. Developed by the world's largest manufacturer of heat pumps exclusively.

A. WILCOX CO.
 SALEM, ME. 2-0934
 704 North 24th St.

No. 68 ON MAP

JAMES G. TUMELSON'S
 Manhattan View Home
 17818 5th S. W.
 Open for Inspection

- 3 bedrooms
- 3 baths plus
- Dishwasher
- Hobby room
- THERMADOR range

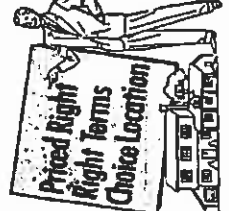

FULL BASEMENT
\$35,750



Driving Directions . . . OUT 1st AVE. SOUTH to 178th (Cherron Station), turn WEST and follow our OPEN HOUSE signs.

John Davis & Co.

In Conjunction With

S.K. Construction Co.-Brighton Builders

PRESENT THE PARADE OF HOMES HOUSE IN BRIGHTON LANE WOODVIEW

No. 49 on the map
 2413 129th S. E.

oversize Evergreen Tracts in the heart of the

BRIDAL TRAILS AREA

Adjacent to 540 acres of State Park Colonial and Early American Plans Circular Drives Sensibly Priced

BELLEVUE'S Most Convenient Subdivision only minutes from downtown and industrial areas

PANORAMIC VIEW LOTS

With customized floor plans to suit the discriminating Buyer Terms Available to Everyone

DRIVING DIRECTIONS

Cross Floating Bridge to FACTORIA Then Turn North On Hiway One to the KIRKLAND TURNOFF. Follow Signs to N. E. 60th and 122nd N. E.

DRIVING DIRECTIONS

Cross Floating Bridge to FACTORIA Then Turn North on Hiway One to Entrance to NORWOOD VILLAGE Follow our Signs to 129th S. E. and S. E. 26th.

JOHN DAVIS & CO.

BELLEVUE

10621 N. E. 8th Ave.

GL 4-6384

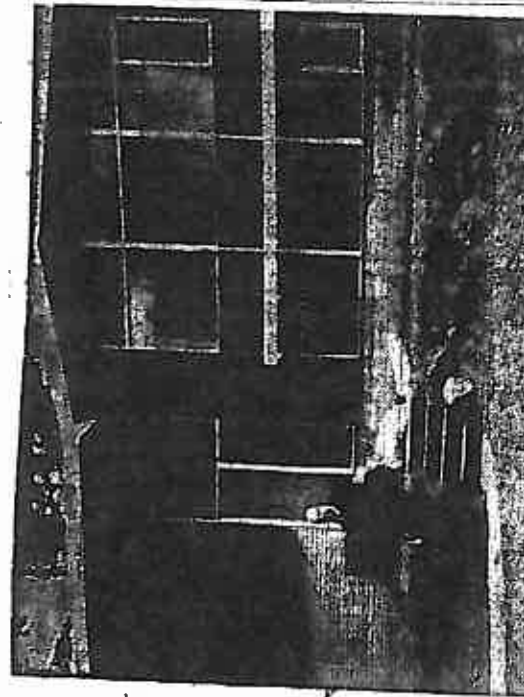

INTERESTING WOOD PATTERNS: Thomas Gleed, president of the Simpson Timber Co., enjoyed a preview of Parade homes like this tri-level, where he commented on the beauty, warmth and strength of cedar siding. Gleed pointed out the increased use of wood for the walls of homes in the past 25 years, calling it a great revolution in home building.



PLANS FOR HOUSES—APARTMENTS STORES—HOTELS INDIVIDUALLY DESIGNED

STOCK PLANS FOR APARTMENTS ALSO STOCK PLANS FOR HOUSES

Wm. S. KELTON CO. ENGINEERS-ARCHITECTS-APPRAISERS

211 CUDEN AVE. AVE. SEATTLE 41-4165

HOUSING SUPERIOR: Capt. Emory Stoney, commander of the United States Naval Supply Depot, 13th Naval District, right, discussed the Parade of Homes with the dean of the University of Washington, Prof. Arthur Herring, when they met at a Parade luncheon. The dean said the importance of the home showing was the chance it gives the public for a critical analysis of homes, and that, since tomorrow's generation grows in the home built today, the Parade is an excellent public service.

Costly Diseases

CHICAGO.—(U.P.I.)—The 30 commonly known infectious diseases which attack swine account for an annual loss of \$210,000,000 to United States farmers.

Now You Know

NEW YORK.—(U.P.I.)—The "proof" of whiskey industry twice the amount of alcohol in it. Whiskey that is 90 percent, for example, is 45 percent alcohol.

IF YOU INSIST ON THE VERY BEST . . . SEE

"Waverly Hills"

Beautiful lake view lots now available in this exclusive district designed for the particular purchaser who wants to build their own custom designed residence!

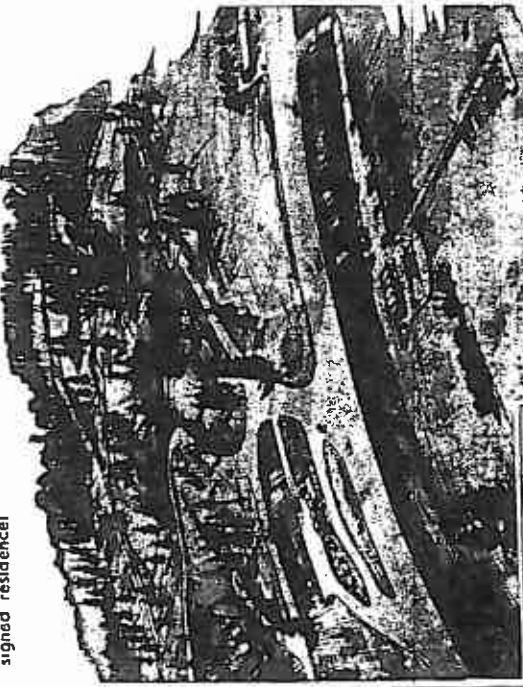

DRIVING DIRECTIONS— Drive East across Lake Washington to Inauquah. Turn left and follow East Shore Sammamish Highway 3 miles North. Located at the old townsite of Monahan.

- SEE THESE BEAUTIFUL VIEW LOTS TODAY!
- ★ Luxurious Community Swimming Beach Area.
 - ★ Paved streets, water in and paid for.
 - ★ Lots from \$3,500 to \$3,950
 - ★ Minimum building restriction of \$20,000 including lot.

Lakemont Realty

BOX 513 REDMOND, WASH. TUCER 5-1206

Tips to Aid Prospective Home Buyer Are Offered

Home buyers faced with the decision of selecting the right home will save themselves some heartaches and pocketaches if they ask themselves—and the builder—the right questions as they inspect model homes during Parade of Homes week.

Here are ten points for you to keep in mind when shopping for a home:

How much room do you need for your family? Does the design of the house lend itself to ready expansion?

Is the house protected with insulation so that it will be comfortable in hot and cold weather? Is the kitchen of good size and properly ventilated? Are electrical outlets where you need them? Is there enough current in the house to handle the many appliances?

Is the exterior of the house built of materials of established reputation? If a garage is not included, are there fireproof materials for quality materials and favorable financial workmanship?

Are recreation rooms arranged? Are you familiar with the builder's reputation for quality materials and financial workmanship?

Go First Class with NATURAL GAS

YOUR COASTLINE'S GOOD NEIGHBOR

No. 2 on Map



Remember your pre-wedding dream of a shiny new home with a luxury kitchen full of all those magazine-ad features? Acres of real ceramic tile . . . enough cabinets for even your good dishes . . . pull-out shelves . . . built-in range and oven with gleaming copper hood and fan . . . colored double sink . . . breakfast bar . . . and that most precious gem—a dishwasher. Then came reality and the discovery that kitchens like that came only in \$25,000 homes.

DUST OFF THAT DREAM! BRING IT WITH YOU AND TRY IT ON FOR SIZE!

Come to Alderdale and see the pilot group of a new type of home built by Elmer V. Moss. A long, low rambler with wardrobe closets in each of the three bedrooms, colored fixtures, ceramic tile, and vanity in the bath, fireplace, sliding glass door leading to a patio, a double garage . . . it's full of the quality features that Seattle has come to expect from Elmer V. Moss. And the kitchen? Well, it's a Moss kitchen—and it knows it. You can tell by the proud gleam in its tile. Come out today and see for yourself. It's a dream-dusting dilly—

AND ONLY . . . **\$15,100**

\$650 DOWN

\$92.67 MONTHLY PLUS TAXES AND INSURANCE

20014 BIRCH WAY

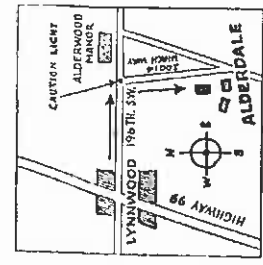

Turn right at Lynnwood, drive to first caution light, turn right and follow signs.

No. 2 on Map

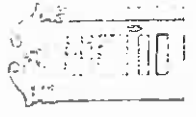

ENTRANCE TO HAPPINESS

Elmer V. Moss.. BUILDER

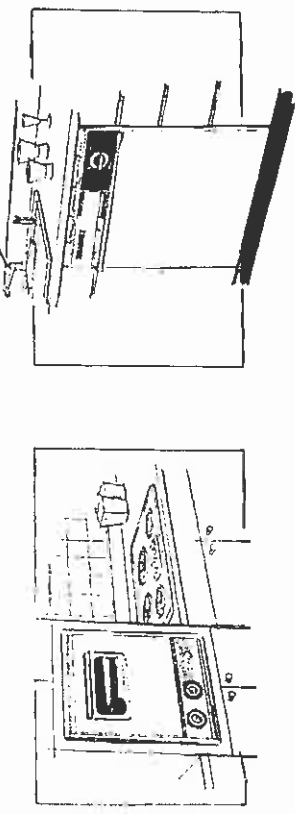

Naturally, we couldn't have completed this dream kitchen without our old partner Westinghouse. When we first started planning, we decided no one needs a dishwasher more than the young families who will be buying these homes. Also the convenience and ease of a built-in oven and cooking platform. So, of course, we installed Westinghouse, because through the years, we've become convinced, with ever-increasing satisfaction, of the quality and dependability of Westinghouse. How better can we say it than . . .

You Can be . . . **SURE** . . . if it's

Westinghouse

BENTON'S REALTY

6214 196th S. W.

LYNNWOOD

PR. 6-1101

SEE LANSING'S ESTIMATES

MALMO NURSERIES

MON. 11-11:30

Demand For Roomy Home Is Increasing

According to all indicators, America is entering a new space age, and it doesn't take a flight engineer in a rocket ship to enjoy it.

An increasing number of builders are turning their sights toward the larger, more spacious homes, and many agree that a great big home is a great big idea.

The surveys also indicate that builders and homebuyers are agreed that a little more to get a great home.

Take bathrooms. Builders two back-to-back in the new house costs less than adding a bathroom to an old house. The ceramic tile for walls and floors can be installed by the same contractor at the same time and the same place, and the same heater can be used for both facilities.

Course In Appraising Offered

Registration will close Friday for a course on residential appraising to be offered by the Society of Residential Appraisers, John O. Phillips, chairman of a committee in charge.

The course will open at Seattle University Monday night, September 21, and continue each Monday night until November 24.

Robert J. Ardissone, president of Seattle Chapter No. 20, said the university's School of Commerce and Finance is presenting the course. Thomas A. Stroufe, a staff appraiser and member of the board of investment of the Washington Mutual Savings Bank, will be the instructor.

Associate instructors will be Kevin Greenstreet, Frank C. Egan, Ronald G. Hooper and Douglas Bohm.

George Cabot of Massachusetts was confirmed as the first secretary of the Navy in 1788, but he refused the office. So Benjamin Stoddert of Maryland was named in his place.

NOW you can have Central Heating Comfort without central heating cost!

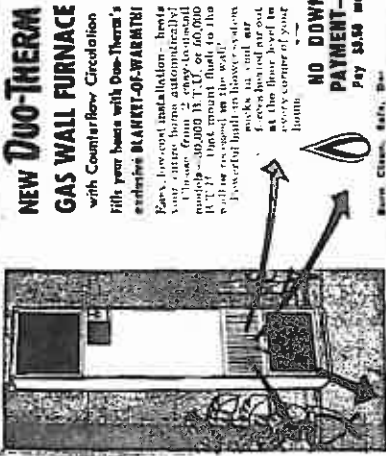

NEW DUO-THERM GAS WALL FURNACE

Fill your home with Duo-Therm's exclusive BLANKET-OF-WARMTH! Duo-Therm's exclusive Duo-Therm Gas Wall Furnace is a revolutionary new concept in home heating. It's the only wall furnace that provides the same comfort and economy as a central furnace. It's the only wall furnace that provides the same comfort and economy as a central furnace.

NAPIER & SCOTT
SEATTLE'S HEATING HEADQUARTERS
1327 4th Ave. South

exciting new way to dramatize your window

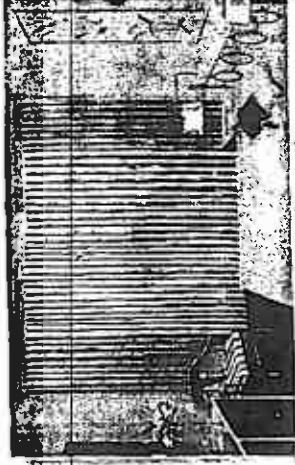

Flexaluminum VERTICALS

with aluminum louvers that rotate. The smart new look in windows gives you...
• glare and light control to complete privacy
• one cord opens, closes, rotates the louvers
• stays clean, dust can't cling to smooth sides
• special Flexaluminum finish won't chip or fade
• wide range of decorator colors and patterns

Step in and see them!
DAVISON'S, Inc.
DISTINCTIVE FLOOR COVERINGS
Where the Quality Wins Economic
3342 Ballard Avenue



HEARTH FOR SEATING: Mrs. E. D. Mercer Island home as she shared with Stanley tried the comfortable hearth of this raised fireplace in a double bedroom.



THERMOPANE
For a clear view, with no "dripping" install THERMOPANE. It's the new way to see through your windows. It's the new way to see through your windows.

BELKNAP GLASS CO.
1000 1st Ave. S. E. Seattle, Wash. 98104

"Guarantee MY lawn!" - is Scott crazy?

Most astonishing offer for lawn owners ever!

Yes, Scott's actually guarantees to rid your lawn of weeds, crab grass, and other unwanted plants. You get the best of both worlds. A beautiful lawn and a healthy lawn. Scott's customers have been getting all the benefits of Scott's lawn care products for years. Let us show you how every body can have a better lawn. Just by using the best right product, at the right time, in the right way.

FREE Scott's Lawn Care Guide. Clear, concise instructions on how to use Scott's lawn care products. Free! Just fill out the coupon and mail it to us.

Money Saving LAWN PROGRAM
(for the medium size lawn)
★ Scott's Family Grass Seed 2 boxes \$ 9.90
★ Scott's Turf Builder, 2 bags 0.95
★ Scott's Spreader 16.95
TOTAL \$35.80
BUY NOW! ALL 3 \$28.80 ONLY SAVE \$7.00

OPEN EVERY SUNDAY
CORNERS NURSERIES
1504 1st Ave. So.
CH. 2-2931



NATURAL GAS HEAT
Your gas is a good neighbor. NATURAL GAS HEAT. Throughout the Parade of Homes you'll find that the preferred heat is NATURAL GAS. In fact, 95% to 100% of new-home builders in the Puget Sound area have specified natural gas heat in every area where it is available. This means "hottest good neighborhoods" because natural gas burns cleanly, without soot or smog, indoors or out.

WASHINGTON GAS COMPANY
Seattle, WA 98101 - Tacoma, WA 98401
Olympia, WA 98501 - Everett, WA 98201

17-Unit Apartment Building Under Construction

A 17-unit apartment building with five two-bedroom units and 12 one-bedroom apartments is under construction by the Royal Construction Co. at 3849 34th Ave. W. It will be completed in five months. The structure will be owned by the building contractor, which has built seven other apartments and solid frame homes in the area. The building will contain 17 units, including a duplex.

Much Mineral Export
LONDON.—(U.P.I.)—Farm produce constituted the entire export trade of Sierra Leone, West Africa, in 1928, but only 48 per cent of the total in 1955, the remainder being minerals.

Capitol Project
STOCKHOLM.—(A.P.)—Stockholm is rebuilding its 700-year-old capital. It will include a new business center of five skyscrapers where all motor traffic will be diverted underground.

There are about 192,000 bridges with an aggregate length of 4,500 miles, in the railroads of the United States.

PARADE HOMES
18,9500
Open 10 A. M. to Dark
F.H.A. Terms

PARADE HOMES
15653 PACIFIC HIWAY (99) S.
REAL ESTATE, INC.
CH. 3-8888

Of the 1,188 lost when German submarines sank the liner Lusitania on May 7, 1915, 124 were Americans.



... This 3-Bedroom home Nothing Down
Monthly payments \$47.16... See Pages 12 and 13 in the Sunday Magazine Section of this paper!

"Bobbie" Presents Times Featured PARADE HOMES
18936 33rd So.
Open 10 A. M. to Dark
18,9500
F.H.A. Terms

2 BLOCKS TO SWIMMING AND RECREATION ON BEAUTIFUL ANGLE LAKE
Convenient to Schools, Shopping—Bus Service, Etc.

Situated in BRAND NEW AREA where 55 homes are being built. Wooded Tracts. Traffic sheltered paved streets. Featuring Many Functional Designs...

3 Bedrooms with 1 1/2 to 2 Baths. Modern Built-in Appliances—Basements—Family Rooms—2-Car Garages
BETTER HOMES FOR BETTER LIVING from \$14,500 to \$22,000
DRIVING INSTRUCTIONS
TURN EAST FROM PACIFIC HIGHWAY (99) South at So. 18th St. Drive 2 Blocks and Follow Arrow.

PARADE HOMES
15653 PACIFIC HIWAY (99) S.
REAL ESTATE, INC.
CH. 3-8888

AGAIN! 2 ALBERT BALCH HOMES AWARDED McCALL'S MAGAZINE 1959 "CONGRESS ON BETTER LIVING" CERTIFICATE!

PROVIDES FEATURES RECOMMENDED BY CONGRESS ON BETTER LIVING
SPONSORED BY McCALL'S MAGAZINE

See the McCall Award Winner, No. 22 on your Parade of Homes Map at 5021 45th Ave. N. E. In Balchwood

See the McCall Award Winner, No. 75 on your Parade of Homes Map at 811 "N" St. Renton In President Park

Both Model Homes Received McCall's Awards for: "BEST HOUSES BEING BUILT AND OFFERED FOR SALE TODAY" "MORE 'LIVING' PER SQ. FOOT FOR THE MONEY TODAY"

Mr. Crosby, executive editor of McCall's Magazine, said, "In the Congress on Better Living Certification Program, we are not looking for the 'dream house' of tomorrow, but for the best houses being built and offered for sale today. We're pleased to see Albert Balch homes again offering more 'living' per square foot for the dollar than most new homes we have seen."

Both homes boast 30 features recommended by women's delegates to the Annual Congress on Better Living. Both were evaluated with an eye to excellence of design and ease of family living. Among the many features:

- Large family room
- Separate Dining room
- 2 full baths
- Efficient kitchen work areas
- Wardrobe type closet in bedroom
- Facilities for outdoor living
- Hottest well-oriented territe

See the McCall Award winning homes and our other fine model homes entered in the Parade of Homes. Stop by:

- ★ East 50th & 45th Ave. N. E., Balchwood, 21 on the map.
- ★ 3210 10th Place North, President Park in Renton, number 77 on the map.
- ★ 12632 S. E. 101st St., Sierra Heights, in Renton, number 76 on the map.

Westinghouse APPLIANCES
EQUIPPED WITH Westinghouse Appliances for better living electrically.

ALBERT BALCH Community Builder
8040 35th Avenue Northeast, Seattle LA 3-5595
North End Office 19321 Highway 99, Lynnwood PR 8-6000
South End Office 3425 President Park Court, Renton AL 8-2800

King County Mortgages Up in August

Mortgages filed in King County last month exceeded in both number and value the totals for August a year ago, according to the Washington Title Co. reported.

In the month there were 2,428 mortgages filed, with a valuation of \$31,830,340, compared with 2,345, valued at \$27,707,671 for August last year.

Of the total, 675 were insured by the Federal Housing Administration and 46 were guaranteed by the Veterans Administration. Last year, in August, there were 685 F. H. A. mortgages and 71 G. I. mortgages.

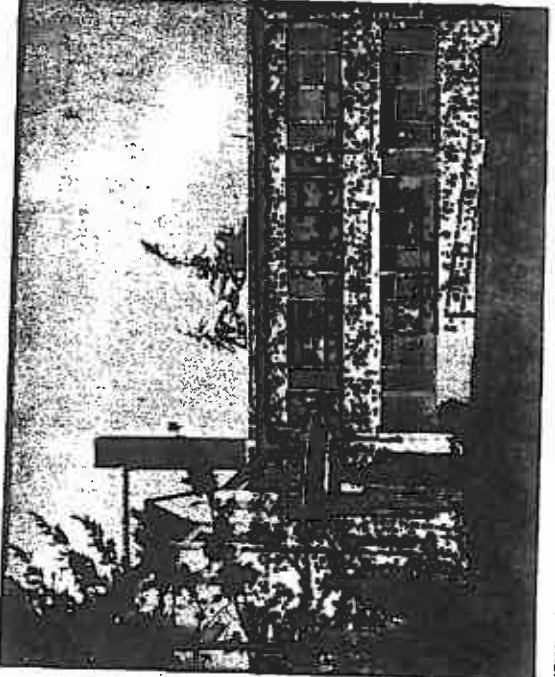

Old Piano Has Giraffe Neck

FRANKFORT, Ky.—(A.P.)—An unusual musical instrument is on display at the Kentucky Historical Society Museum—a giraffe piano. It belonged to the family of Confederate Gen. John Hunt Morgan and for many years was thought to be a harpsichord, a popular instrument of the 18th Century and a forerunner of the piano.

The giraffe piano was so named because the long curved post of the harp resembled the neck of a giraffe.

The musician has a head and forelegs very similar to that of a frog but the rest of his body is like that of a fish.

A new 11,500-foot airstrip (the longest in the Pacific), will be completed in June, 1961, in Papeete, Tahiti's capital.

Complete Selection of COLORED RUBBER MATTING and STAIR TRENDS

R. D. HURST COMPANY
119 & E. MADISON ST. SEASIDE, CALIF. 92082

CHANGE NOW!

Go First Class with NATURAL GAS HEAT

One day is all it takes to install a gas burner in your present furnace—And you'll have modern, safe, natural gas heat! As little as \$5.00 a burner and your present furnace will give you the savings alone now pay for the conversion! Get a free estimate—call us today! No obligation.

EQUALIZE YOUR HEATING BILLS ON OUR BUDGET BILLING PLAN

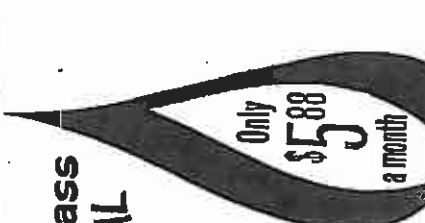

Mr. Oudbeck
Mr. Oudbeck

Honeywell Indoor-Outdoor Control System
FREE if you convert to a Natural Gas NOW!

"Mr. Oudbeck" thermostat signals "Mr. Indob" thermostat of sun, wind, moisture conditions, giving a truly luxurious new kind of comfort!

Your sootless good neighbor...
WASHINGTON NATURAL GAS COMPANY
SEATTLE, WASH. 98107 • TACOMA, WASH. 98151 • OLYMPIA, WASH. 98512
FISHKILL, N. Y. 10921 • ALBANY, N. Y. 12212

NEW WING: This new wing of the Waldo General Hospital was constructed as a part in dedication ceremonies Thursday.

Waldo Hospital to Dedicate New Wing

Mayor Clinton will cut a Wightman, certified for tech. Rotary Club. He has served 1000 wings of Waldo General in the field by on the King County Planning Hospital, 15th Avenue North-st. The hospital will operate and East 85th Street, at the laboratories under a certificate of authority from Dr. Stephen S. Pugh, president of the National Bank of the hospital board of trustees, will be in charge of the dedication ceremony.

The new wing, designed by American Osteopathic Association and the Association's Washington State Chapter, new wing, furnishings were purchased by the Shipman Surgical Supply Co.

AT-3-1234

WRIGHT

for your new
Mueller Climatrol GAS CONVERSION BURNER

NO MORE SMOKE, SOOT, OR NOISE!
SAVE W. THE 1/3 NATURAL GAS

REED WRIGHT HEATING CO.
408 BOSTON • ALBANY, N. Y.

Shortest Day

NEW YORK. — (A.P.) — Shortest day of the year is in Fort Greely, Alaska, where the sun appears for only two hours out of 24 hours. This happens only during January and February. By the 21st of March the sun shines 12 hours a day.

Miami, Fla. has almost as many foreign consulates as Washington, D. C.

U. S. Dairies' Cleaning Cost Is High

NEW YORK. — (U.P.I.) — The 15,000 dairies in the United States which produce about 60,000,000,000 quarts of milk a year, spend \$50 million annually to keep their plants and equipment clean and sanitary, reports Chemical Week magazine.

About 25 percent of dairy operating expense, and one-third of total milk costs, go into scrubbing and sanitizing every piece of equipment every year.

The United States Navy once launched several thousand and to householders who plan to produce scientific knowledge about the home America wants.

Sorry Lady, No Seafront

MONTPELIER, Vt.—(A.P.) — The Chamber of Commerce in Vermont's capital city, strives to please. But it has a request that just can't be more, Bain, Brady & Johnson's Washington State Chapter, new wing, furnishings were purchased by the Shipman Surgical Supply Co.

Physician's Wife Wins Trip To National Housing Conference

The delegate in the National Housing Conference to be held Wednesday and Thursday in Washington, anxious to learn as much as possible, will be Mrs. J. Kirk Douglas, wife of the Supreme Court Justice.

Mrs. Douglas' conference will be held in Washington, D. C., on Thursday, Sept. 14, and Friday, Sept. 15. She will be accompanied by her husband, who is also a delegate.

Oil Drillers' Successful On 1,720,000 Wells

NEW YORK. — (U.P.I.) — Of the 1,700,000 wells drilled in this country since the discovery of oil at Titusville, Pa., about 1,720,000 were dry holes.

The peak year for wells drilled was 1956, when 58,299 were drilled.

DREAM HOME FURNISHED BY NORTHGATE FURNITURE

Prepare to stay a little longer here...

Broyhill "Expression" furnishings, in a grouping similar to that shown above, is featured in our "Parade" home.

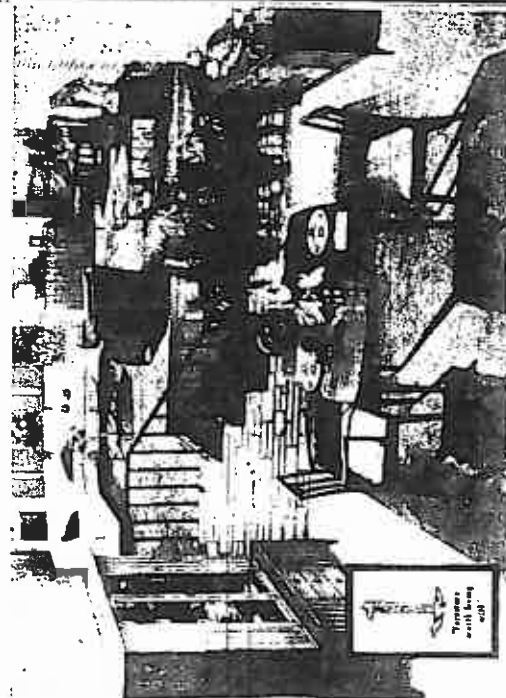

Broyhill "Expression" furnishings, in a grouping similar to that shown above, is featured in our "Parade" home.

Look for this address
718 N. 204th
Turn off Aurora (toward the Sound) at North 205th... Follow the signs.

We've put Broyhill's new "Expression" groups in living room, dining room and master bedroom with sensational results... You positively should see it!

HARRIET LINCKS—our famous decorator-coordinator brewed a heavenly magic in the way she combined the rich, matching grain walnut "Expression" pieces with tasteful accessories. Her talents are available to you at no charge by calling Northgate Furniture. The other rooms are tastefully furnished by Harriett Lincks with selections from Northgate Furniture.

For prices or additional details, phone EM. 3-7220

Northgate Furniture

Just South of West off Northgate Mall

HAPIER & SCOTT
FIRE INSURANCE

BE SURE TO SEE . . . P.F.P.

OFFICIAL parade of homes

AWARD WINNERS IN COLOR

ON THE FRONT PAGE OF TODAY'S CLASSIFIED SECTION

HIGHLANDER PARK—Official Entry No. 10

Completely furnished and landscaped model home. Selected by Margery Phillips as the North End Home of the Week. (See featured article in today's section)

INGLEWOOD HILLS—Official Entry No. 29

Two furnished and landscaped Show Houses.

TWIN VIEWS—Official Entry No. 3

Wide selection of sweeping Sound View homes.

SURREY DOWNS—Official Entry No. 37

Charming Residential Area in the heart of Bellevue.

★ ★ ★ ★ ★
All these fine quality Homes feature the Sensational All-New Westinghouse

"KITCHENS-OF TOMORROW"

You'll thrill to the pure beauty of these luxurious Westinghouse Kitchens, featuring the very latest in design in built-in appliances. Yes, truly WORK-FREE KITCHENS! Features that include built-in counter-top range, oven and copper hood fan, refrigerator, freezer (built-in, of course), dishwasher, disposal and the all-new ROBOT appliance center! Must-see your fingertips—placed to every room in the house... with a flick of a switch, it becomes a complete intercom system. Small wonder a home complete with Westinghouse Luxury Kitchens becomes a leader in its field!

PICTURE FLOOR PLANS, Inc.

LI 2-3184 LA 4-1150 PR 8-1186 LA 4-0038 OL 4-3381

GET HOT

Fire Side Warmth
GLO-FIRE
DOORLESS GAS LOGS

Media Wonderful!
The Glo Fire Log...
See them in
Napier & Scott
Showrooms
1927-4th St.

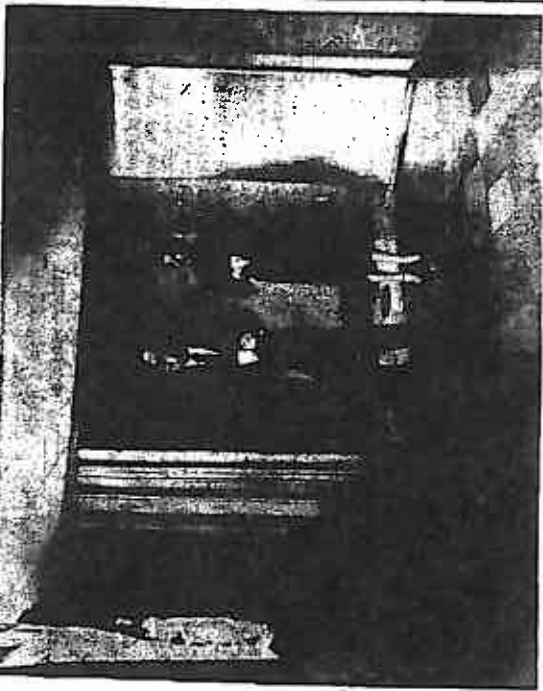

TWO ROOMS OR ONE: Ingenious use of a folding door, room width, was of interest to Thomas Glead and Mrs. Wellwood Beall as they inspected a Mercer

Rhode Island Women Have Skin-Diving Club

PROVIDENCE, R. I.—(A.P.) Ices at skin diving, some have Rhode Island's first all-mailed striped bass and tautog woman skin-diving club was with spear guns. organized virtually of necessity. Mrs. Blackinton says that she—the men wanted to be other than being an expert alone. The club's president, Mrs. Swimmer, a skin diver must. Walter W. Blackinton of War. "You can't be afraid of be- skin divers don't like to ing closed in. After all, you're body up with women, even looking through a little glass their wives.

"Some think it's strictly a water." man's world under water." Before actual diving, the women are taught breath con- trol in a pool. "You have to mined to show the men that know how to clear your face they belonged to much in the water and how water as mud. Now the women to use the snorkel." Mrs. tion neoprene suits, snorkels, Blackinton says. fins and face masks. "When you're under water and your skin" diving you have to remember to and sportfishing near the breathe out to clear the tube racks of nearby Skonomer before breathing in, or else you'll be drinking a lot of water."

Officially known as the Rhode Island Sea Gals, Inc., the club requires members to be women, 21 years old, and either have a senior lic-sav- ing certificate or be able to pass an equivalent test. The husband of one of the members, Gil R. Simmons of Coventry, R. I., instructs the women in Wednesday-night Boys' Club pool. Although most of the women are nov-

G. I.'s Fill In—And Fill Up—For Sailors

BUFFALO, N. Y., Sept. 5.—(U.P.)—The U. S. O. had a big party planned for crew- members of the Macon while the ship was anchored off Buffalo harbor in Lake Erie, but poor weather canceled the sailors' shore leave. So G. I.'s from nearby Army Nike bases were invited over instead and they finished all 2,000 of the sandwiches and every crumb of cake incorporated for the Navy.

Firearms Finally O.K'd for Police

NEKOOSA, Wis.—(A.P.)—For the first time in 20 years police officers here may law- fully carry and discharge fire- arms. The Common Council changed the ordinance bar- ring the use of firearms by all persons, including police- men, after City Attorney E. D. Helko said it was not being enforced anyway.

Quite a Difference—(U.P.)—During the War of 1812, the tax on whiskey was 9 cents a gallon. Today the federal tax alone is \$3.50 a gallon.



BATHING BEAUTY. Make the bathroom brighter, newer with washable wallcoverings from our collection. Folds, patterned canvas, vinyls—hundreds of exclusive patterns.

wallpapers inc.
THE STUDIO OF WALL FABRICS
Seattle 1706 Olive Way • East 5-2700

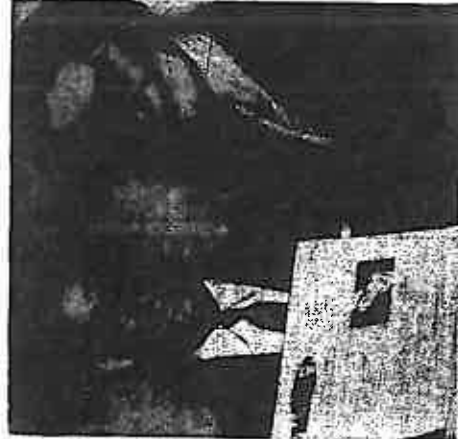

Nine-Minute Barrier—(U.P.)—NEW YORK—(A.P.)—Be- fore he discovered the North Pole, Adm. Robert E. Peary wrote magazine articles about the tropics, especially about Nicaragua which he explored.

It has been found that Carpentier's Losses must have earned power of \$1,000,000. (A more than \$1,000,000 an- nually) in the tropics. Carpentier sold policies of more than \$8,000,000; separated from their mothers someone stole his tools from his house—at 408 Carpenter Drive.

An Important Message to all homeowners about "THERMO-CYCL-MATIC"

THE NEWEST IN ELECTRIC HEATING

"THERMO-CYCL-MATIC" . . . is new from the age of automation and out of the electronic era. It makes all other types of electric heating obsolete. It is electronically controlled electric heating that THINKS FOR ITSELF! You set it and forget it. With it you get the latest in controlled electric heating. No adjustments are necessary. Everything is zone controlled. "THERMO-CYCL-MATIC" was de- signed, developed and is built and sold exclusively by General Electric Heat, Inc. It has no equal.

"THERMO-CYCL-MATIC" . . . is custom built. You will find it to be a trou- ble-free electric heating system. It is guaranteed to lower operation and installa- tion costs. Ends forever . . . thermostat replacement, yearly maintenance, costly breakdown, depreciation, dust and dirt in the air, grease and film on furniture and walls, unsightly ducts, pipes and the danger of fire or explosion. "THERMO- CYCL-MATIC" is absolutely fabulous.

"THERMO-CYCL-MATIC" . . . is sold by one of Seattle's largest, oldest and most experienced, exclusive electric heating dealers. It is fully warranted. It is tailored and custom installed for your individual requirement. There are prices to fit every budget and it competitive with all brands of electric heating equipment on the market today. We do all of our own work.

Investigate today about "THERMO-CYCL-MATIC" or CALL LA. 4-0500 ANYTIME

Get a Free No Obligation Demonstration on the newest in electric heating. Courteous, well-trained and qualified sales personnel (strictly no high pressure) will call to explain how you may have tomorrow's heating system today . . . FHA terms available.

"Let us prove how you like better electrically heated!"

GLAZELL ELECTRIC HEAT, Inc.

(Formerly Davis-Wood Co.)
Seattle's Most Experienced Electric Heat Specialists
"If We Can't Do A Job Right, We Will Not Do It At All!"
LA. 4-0500
34-Bir. Service

E. W. Long's "Mercia" Home

8911 N.E. 19th
Authentic Early American

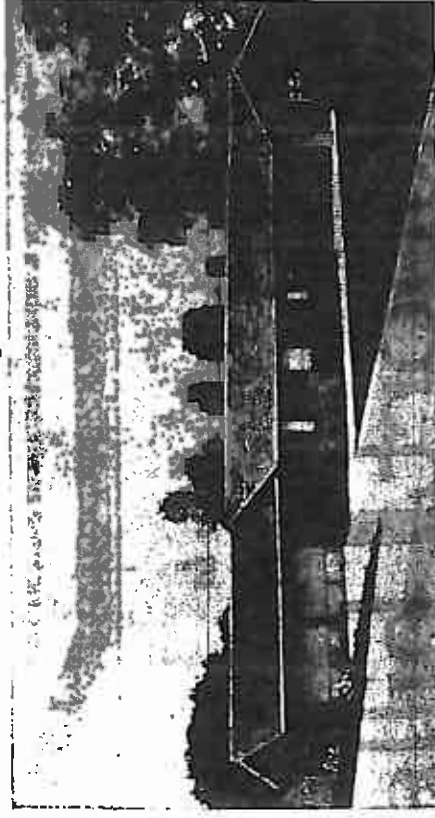

Sweeping View of City Skyline and Lake Washington

\$48,000

features

- Mica Stone Entrance
- Attractive Cedar Siding and Used Brick
- View Sundeck
- Full Dining Room
- The Family Kitchen has maple cabinets and gorgeous colored built-in Westinghouse appliances
- Insulated
- Full Basement
- Recreation Room
- Utility
- 3,650 sq. ft. living area (1,800 each floor)

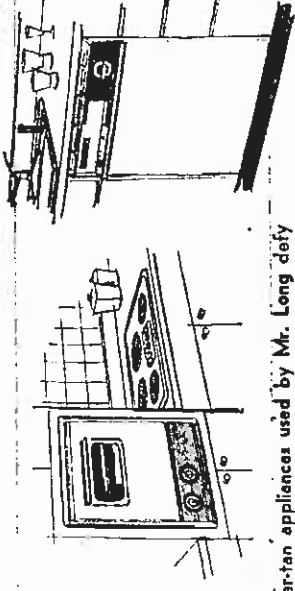

The Copper-tan appliances used by Mr. Long defy description . . . the built-in oven is just right to see "what's cooking" and the surface top range leaves all the cupboard space below for other use . . . and the dishwasher . . . it will wash the whole batch for 10 persons. The lovely color complements the wood cabinets and makes the kitchen a joy to work in.

You can be SURE if it's WESTINGHOUSE

DRIVING DIRECTIONS—Drive to 104th N. E. & 8th, turn West to 92nd, drive North on 92nd to 'Mercia' watch for sign.

BELLEVUE REALTY

401-104th N. E.

BELLEVUE

GL 4-8101

No's 78 and 79 on map.
VOTED BEST HOME VALUE—\$11,350 TO \$13,450 RANGE

OPEN HOUSE

10 A. M. to 8 P. M.—5 Artistically Furnished Model Show Houses

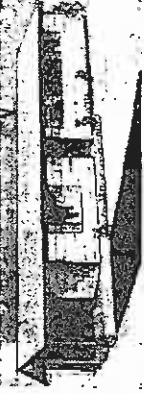

LEONARD 3-BEDROOM HOME \$11,700

2 & 3 Bedroom HOMES

Some Full Basement Models

IMMEDIATE POSSESSION

\$300 to \$450 DOWN F.H.A.

Some 100% D. I.

PAVED STREETS & SEWERS ARE IN & PAID FOR

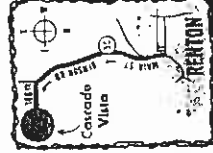

CASCADE VISTA

AL 5-4554
AL 5-0835

DRIVING DIRECTIONS
From Renton, drive South on Main Street, opposite Park Hill, turn West on 1st St. to the Vista.



WESTINGHOUSE KITCHENS ADD DELIGHT TO EACH HOME

Yes, modern "Step-sav- ing" WESTINGHOUSE KITCHENS add delight, enjoyment and conven- ience to THE HOME OF YOUR CHOICE in beau- tiful suburban CASCADE VISTA.

Famous WESTING- HOUSE Range, Refrigera- tor, Washer and Drier are available through Year Home Mortgages without additional down payment.

FREE FOLDER about Title Insurance for your home

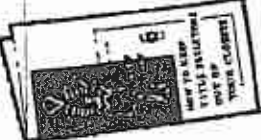

While you look at all of the beautiful homes in The Parade of Homes, you'll want to have this handy folder, jam-packed with "Do's" and "Don'ts" to watch for in buying real estate. Learn what to put into an earnest money agreement, what to watch for in property descriptions, how title passes to you—20 important points to consider as a home buyer. No obligation, of course.

Write to:

Public Relations Department

WASHINGTON TITLE INSURANCE COMPANY

Seattle 4, Wash.

111 Second Ave.



COFFEE TIME: Parade of Homes preview visitors paused for coffee in the kitchen of a new home where Mrs. George Lister, Bellevue realtor, poured. Here Thomas Gleed inspected a pass-through from kitchen to family room, the counter-top covered in laminated plastic and the cupboards overhead hung from the ceiling.

By act of Congress, the Idaho was established as Army and Navy can incorporate pioneer state by Nathaniel rate the Red Cross into mill. Wyeth, a merchant of Massateary service.

Bruce Duncan says:

END DISHWASHER WOES!



Just Once a Day!
Push the button and walk away!

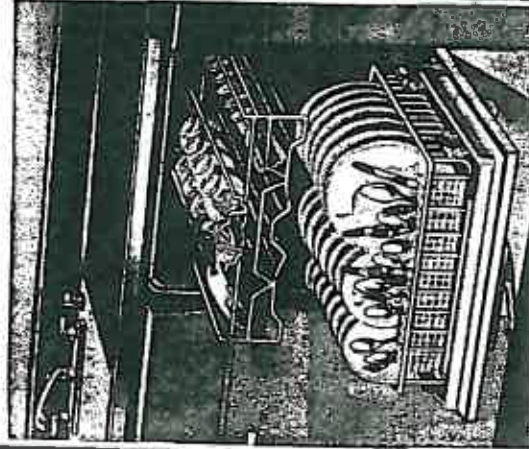

New Frigidaire
Automatic
Dishwashers
are here!

- Like most homemakers, you've thought about an automatic dishwasher. And you'll be glad you waited—for now.
- Frigidaire has come out with the best automatic dishwasher of them all!
- Frigidaire's Automatic Dishwasher does your dishes in 1/5 the time it takes you to hand wash them.
- King-Size Capacity handles service for 12 plus pots, pans, griddles, and awkward broiling pans—all at once!
- Tube-Spray Washing Action gets everything sparkling clean. Yet your finest things are safe.
- Completely automatic. Just push the Strainer Button and walk away!
- Four models, including Portable, New, Easy, Low-Cost installation.

Call CH 4-3722

Bruce Duncan will call at your home and give you an accurate appraisal of all the work and cost of installations.

We build our business on our service and Frigidaire dependability.

Bruce Duncan
FRIGIDAIRE
SPECIALIST

87 MODELS ON DISPLAY
... WITH RAINIER FURNITURE
Burien 616 S. W. 132nd — CH. 4-3722

'Extras' Now Incorporated Features in New Homes

Builders of 1959 exhibit have enabled veteran bell-shinglers also are made available—cumulation of damaging mold-houses for display during the week to incorporate "custom" able in the ranch-line style ture. Parade of Homes this week features in development with longer tabs to accentuate Vinyl-asbestos floor tiles are including plenty of houses. Some of these new look-throughout the house; ceramic tiles in kitchen and "extra" features to make for more comfortable living. Insulation in ceilings, walls, bathroom. Carpets that later can be more comfortable living. Snow-white or pastel-colored floors to cut heating and Kitchen and laundry room rooms by the handy owner, Advances in building material shingles which do a better job of reflecting the sun's Kitchen and laundry room rooms by the handy owner, side of experience in providing a deeper shingles and exhaust fans; larger ventilat- ing new homes at the rate of help keep the home cooler line bowties in attic and crawl- A frog's tongue is fastened, more than 1,000,000 a year during the summer. These bowties to prevent the ac- to the front of his mouth.

The Seattle Times 17
Sunday, Sept. 13, 1959

Go First Class with NATURAL GAS Your Spoolness good neighbor

ESTIMATES
MALMO NURSERIES

MINIMUM DOWN P.M.A.

UNITED HOMES
from \$13,400!

Three brand new model homes furnished by famous decorator C. TONY PEREIRA show you the way to finer living and the features you want and expect in a lovely new home. See Park Orchard this weekend! Inspect the complete community plans, enjoy the fresh vitality of the Park Orchard countryside. See the gallery of color portraits of architect-designed United Homes awaiting your choice (over 50 styles!) You'll experience the excitement of discovering true suburban living perfection along the curving paved boulevards of Park Orchard—convenient to Seattle, Renton and all the Valley!

Valley Land Office • exclusive sales agents
Offices in Kent, Auburn, Park Orchard

THE PARK ORCHARD

SEE THIS FABULOUS 'BLUE FLAME' HOME
Natural Gas Heat, Water Heater and Appliances keynote this wonderfully well-planned split level four-bedroom model home. Natural gas heat is so clean, low-cost and worry-free, and you'll marvel at the sleek beauty, utility and easy upkeep features in 1959 gas appliances like the Chamber built-in range and oven. An ideal meld of glamorous and practical living. The Park Orchard was designed by architect Donald F. Burr, A. I. A.

PARK ORCHARD
8 minutes S. of Renton
on Benson Highway

CHECK THESE COMMUNITY FEATURES
Paved Boulevards
Sixty Streets
Community Center
New Style
New Homes
New Parks
New Shopping Areas

View Residence in Mercedale

**3,000 Sq. Feet
In 2-Level
House**

Mercedale, popular Mercer Island community where quality homes are springing up fast, is another residential area where a home designed by Donald Johnson and constructed by Robinson & Stewart is featured during the Parade of Homes.

Mercedale, is a quarter-mile from a well-established shopping center, close to fine schools and boasts of plans for a community swimming pool for growing families who prefer suburban living. There are 238 building sites in the area. Approximately 25 homes will be open for inspection during the Parade.

The sloping, pie-shaped property was utilized in best advantage by the designing of a two-level, mid-level entry house oriented to sun for outdoor living and in the view for year-round enjoyment.

Exterior is colorful combination of deep-green siding, old brick and off-white trim. The brick carries outside to form one wall of the mid-level entry, with an open stairway leading up to the living level and down to the recreation space, which includes a room, and two-way garage. The living and dining area is planned in L-shape, with sliding glass doors opening onto a view-deck from the living room and sliding glass doors opening onto a paved patio from the dining space. The "old" brick of the fireplace, (actually, new brick masonry) makes it look old and mellow. Forms a colorful, textured wall for the living area. The kitchen, in compact mid-level plan, allows space for a breakfast area. This also opens onto the patio through sliding glass doors.

Wardrobe is large. Three bedrooms are placed on the upper level. The master bedroom has a view to wall wardrobe and shower bath. The two smaller bedrooms share a family bath. All bedrooms have high windows and a maximum of natural light and allowing furniture arrangements on the window wall.

On the lower level there is a recreation room with fireplace. This could serve as a fourth bedroom or study. In addition there is a laundry and a large two-car garage.

Easier Painting of Wire
When painting wire or when faces a hole in the wall, it's best to use a wire brush to clean the surface before painting. This will help the paint adhere better and last longer.

Volume Construction
The American way is volume, and eight out of ten homes built in the United States are put up by development builders, boasting to searchers.

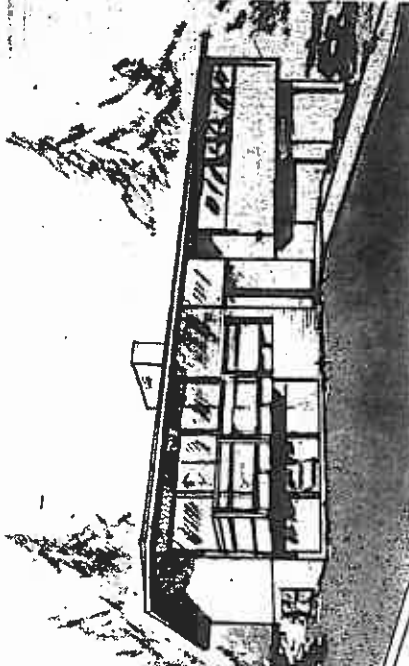

OPEN HOUSE: Donald Johnson, designer, has planned a two-level home of approximately 1,500 square feet in Mercedale, a rapidly developing suburban area on Mercer Island, south of the shopping center. Robinson & Stewart is the builder.

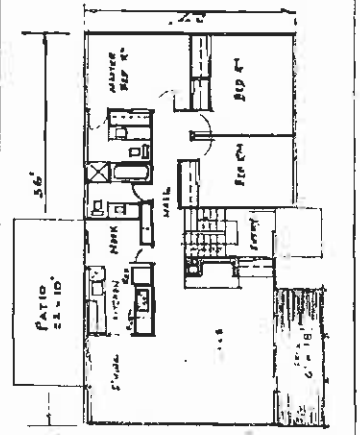

UPPER-LEVEL PLAN: The mid-level entry provides easy access to the upper living level and the lower recreation space and two-car garage. The 1,500 square feet of living space include dining area, kitchen and breakfast room, master bedroom and shower, two bedrooms and family bath. Both dining area and breakfast room open onto a sun patio. The lower level also has 1,500 square feet.

John Nixon gave the first public reading of the Declaration of Independence to an assembly of 100 people in the town hall on Sept. 17, 1776.

Congratulations!
TO
Seattle Builders
1959 Parade of Homes

For the Finest in
Lighting Fixtures
and
Builders Hardware
Consult
BRENNAN SUPPLY
Company, Inc.
North End
14072 Aurora Ave.
Phone EM 2-4644
South End
20052 Pacific Hwy. S.
Phone TR 8-3621

INGLEWOOD LAKE VIEW HOME ...

7235 N.E. 156th St.



LAKE FOREST PARK ...
3703 East 180th St.

Four years of design effort and construction by the best of the best workmen and pricing from \$18,500 to \$30,000. Let us arrange a trade on your present home or a new home. We have a large number of homes in the area. Call us today for more information. We are ready to help you in any way we can. Call us today for more information. We are ready to help you in any way we can.

\$24,500

Library Offers Variety Of Books on Decorating

Owners of new homes and "Buyers" by those contemplating them. Key Hardy, "Architectural purchase will find a wide variety of excellent book lists: 1958." on subjects related to the home, available from the Seattle Public Library. One list on interior decoration, one on long descriptive listings of books on the contemporary home, pamphlets prepared by authoritative art librarians.

Three new volumes, all received in the library since the last Parade of Homes, are: "Let's Decorate" by Sylvia P. Pauley, "Room by Room" by ...

Contracts For Future Jobs Up
July contracts for future construction in this state totaled \$70,055,000, or 16 per cent more than in July, 1958.

Queen Liked Colliers
WASHINGTON — (U.P.) Heavy engineering, totaling \$8,716,000, was down 54 per cent from the first seven months of the year.

Birth of Tornado
WASHINGTON — (U.P.) A tornado is born when the J. W. Dodge Corp. contract, which is over construction news specialist, reports the warm air ...

Sea Scout Training
The Sea Scout Training was up 61 per cent from the same period in 1958. Residential ...

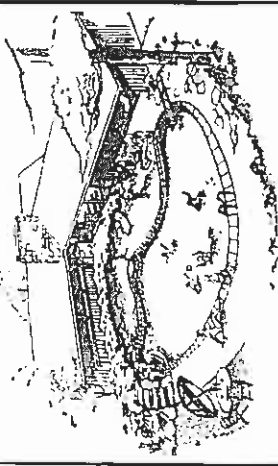

Can this be yours? \$4,300

Designed in most individual requirements. Endless variations. Complete finished to the individual home. Quality materials, construction, maintenance. Call today. Free plans and specifications. Call today. Free plans and specifications. Call today. Free plans and specifications.

Pacific Pools
No. 27 on the map. Home of Distinction. By Frank L. Floyd. MA. 3-8374. \$27 FINVIEW N. We will be glad to discuss your pool possibilities. Call us.

INGLEWOOD LAKE VIEW HOME ...
3703 East 180th St.

L.P. Martin, Inc. Realty
EM 3-3282
12336 31st N. E.

GROVELAND NURSERY
\$100.00 SPECIAL
35 Beautiful Shrubs Planted Only \$100.00
The plant is well established and ready to plant. It is a beautiful shrub and will add to the beauty of your home.



THE "SUPERBA"
Our Semi-Contemporary Model Home
1812 West 202nd
Built By K&B Construction Co. on the MAP

BETTER HOMES
EM. 4-1133
10532 GREENWOOD AVE.

John L. Scott proudly presents
ROBINSON & STEWART HOMES IN



"QUALITY STREET" JUNIORS \$16,350 to \$19,500
Young families, reasonable prices \$19,500. All include 3 bedrooms, 1 1/2 and 2 baths, family kitchen, central entry hall, double cupboards and garage. Can be made fully electric with a flick of the pen. Lowest down payments on FHA (\$900 down on \$16,350) and 25 years to pay. These are excellent homes for the price, location! How much? \$16,350 to \$19,500.

SHERWOOD FOREST HOMES
104th S.E. drive 3 miles east on Bellevue Redmond Highway to Rte. 24th or N.E. 30th and follow open house sign.

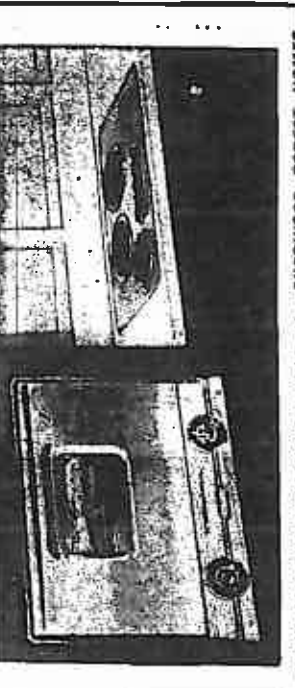

SHERWOOD FOREST HOMES
WESTINGHOUSE APPLIANCES are used in the kitchen. WESTINGHOUSE KITCHENS are built-in and very efficient. WESTINGHOUSE APPLIANCES are used in the kitchen. WESTINGHOUSE KITCHENS are built-in and very efficient.

John L. Scott
322 104th N. E. Bellevue
7708 SUNSET HWY S. E. Mercer Island
EM 4-2437
AD 2-8900

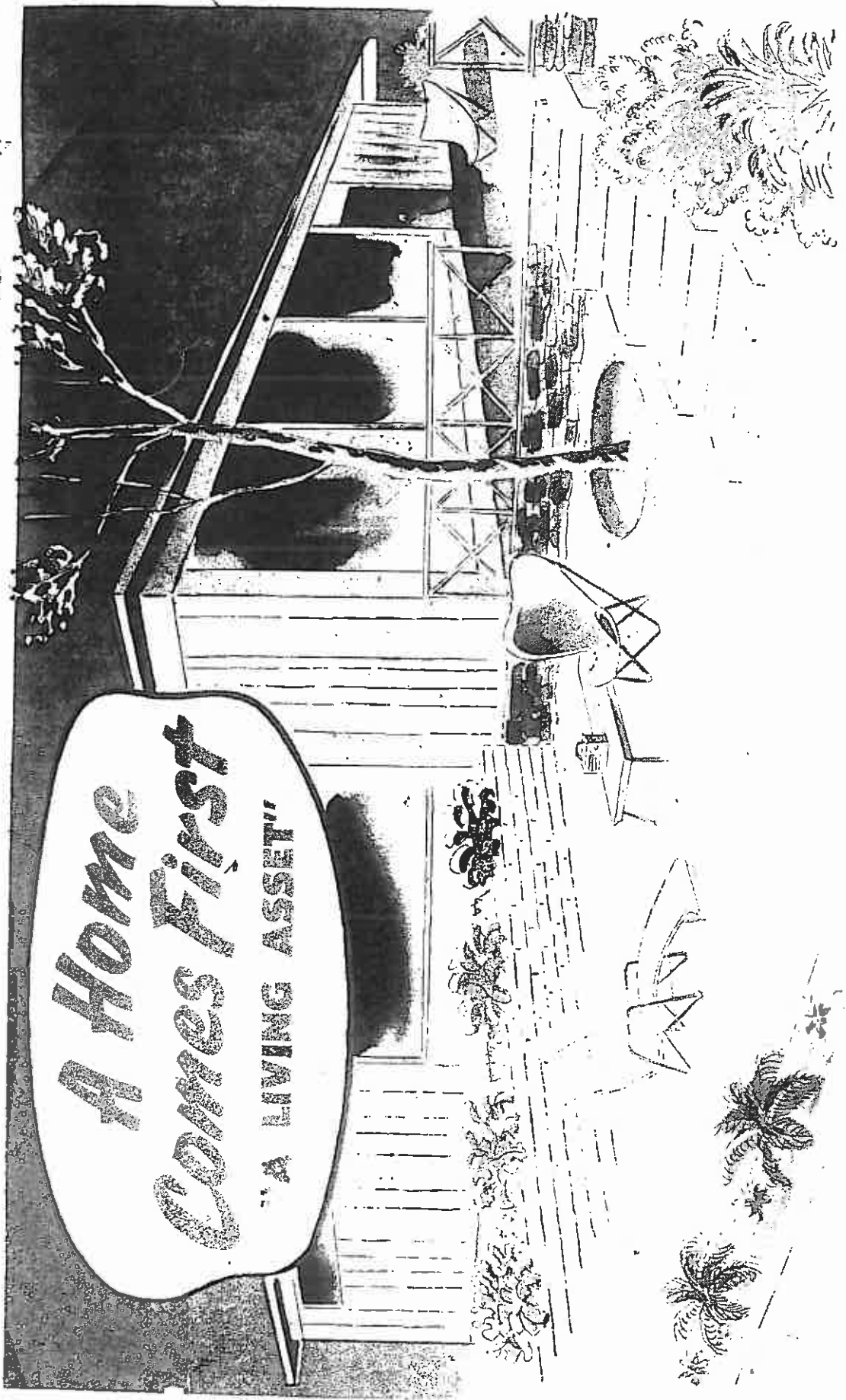

THIS MESSAGE IS BROUGHT TO YOU BY THE FOLLOWING MEMBERS OF THE HOME BUILDERS ASSOCIATION OF GREATER SEATTLE, INC.

- | Builders | Builders | Builders | Builders | Associates | Associates | Associates | Associates | Associates |
|--|---|---|---|---|--|--|---|---|
| RAY ANDERSON, BUILDERS
Commercial - Residential
218 N. 20th St. LA 2 8576 | GORDON BUILDING COMPANY
2408 Frank St. LA 2 1549 | T. R. NELSON
1011 Greenwood Road CH 2 1313 | ABAC CORP.
750 East Pike EA 4 4555 | Continental, Inc.
12100 15th N.E. EM 2 4644 | L. E. MASSART
PLUMBING & HEATING CO.
4501 9th Ave. N.W. SU 3 4450 | Garburly Lumber & Hardware Co.
31 Youngs Avenue Seattle
12100 15th N.E. EM 2 4644 | PLUMBING & HEATING CO.
4501 9th Ave. N.W. SU 3 4450 | Pacific 1st Federal Sav. & Loan Assn.
1310 4th Ave. MU 2 2811 |
| ROBERT K. BAIRD
1600 1st Ave. S. LA 2 8576 | HEPPERT HILLS CONSTR. CORP.
1641 15th St. W. LA 2 1514 | HARRY D. REINARDER, BUILDER
11204 Greenwood Way EM 4 4555 | ACE HOUSE & WINDOW CLEANING CO.
702 Madison LA 2 8495 | Graystone, Inc.
134 Nickerson St. AT 2 9420 | MacPHERSON REALTORS
6 Offices to Serve You
5201 Olive Way LA 5 4300 | Graystone Overlake, Inc.
134 Nickerson St. AT 2 9420 | ERY PALST COMPANY
Floor Coverings
1011 1st Ave. S. LA 2 8576 | |
| ALBERT BALCH Community Bldg
3100 1st Ave. S. LA 2 8576 | HITKEY CONSTRUCTION CO
1014 4th S.W. CH 2 6951 | W. H. BARGER, BUILDER
1207 4th N.W. EM 2 1515 | ADVANCED BUILDERS SUPPLY
1111 1st Ave. S. LA 2 8576 | Greater Seattle Bldg. Supt.
1710 Broadway LUMBER
410 Cedar St. SE 2 2375 | MECHANICAL DRY-WALL, INC.
1548 Pacific Hwy. S. CH 3 1000 | HILWORK SUPPLY CORP.
2279 1st South, Cochrane MA 2 1450 | DELL E. PETERSON
RUBBERING & PAINTING
1025 Avenue N. LA 4 1414 | |
| DAVID HARTY
1207 4th N.W. EM 2 1515 | MARVIN E. OLSON
1207 4th N.W. EM 2 1515 | IRLAND HOMES, INC.
1207 4th N.W. EM 2 1515 | ALUMINIA SPECIALTIES
1207 4th N.W. EM 2 1515 | Hart Plumbing & Heating, Inc.
11555 27th Ave. N.E.
EMERSON 2 3700 | PLYWOOD SUPPLY
On Bohall Way at Kenmore
N. End Lake Wash. MU 4 3272 | R. L. WILSON, INC.
Painting - Drywall - Insulation
Bellevue GL 4 9389 | PHOENIX SHINGLE CO.
1025 Avenue N. LA 4 1414 | |
| REED & NARDICK CONST.
425 23rd West AT 2 2180 | PARADE HOMES, INC.
1100 1st Ave. S. LA 2 8576 | J. B. W. CUSTOM BUILDERS
440 S. 4th W. EM 4 1714 | AM. ENG. CO. H. E. GOLDSMITH
512 Lynn Bldg. MA 2 2060 | ROTHPOINT CO.
2819 Elliott Ave. MA 2 8140 | PREPARED PAINT CO.
Serving N. West Side
5410 Airport "Electrically Lit" Buil.
10400 N. E. 4th Ave. GL 4 2423 | MINNEAPOLIS-HONEYWELL
Regulator Co.
"Fuel in Combustion" MU 2 8410 | PROBING SHINGLE CO.
1025 Avenue N. LA 4 1414 | |
| WILLIAM F. KIPPLE
1757 13th N.W. LA 2 5910 | TEO V. PAULSON
1100 1st Ave. S. LA 2 8576 | HARRY D. REINARDER, BUILDER
11204 Greenwood Way EM 4 4555 | AMERICAN RADIATOR & STANDARD SANITARY CORP.
1207 4th N.W. EM 2 1515 | ROTHPOINT CO.
2819 Elliott Ave. MA 2 8140 | PAINT SUPPLY POWER & Light
"Electrically Lit" Buil.
10400 N. E. 4th Ave. GL 4 2423 | ROYAL MASONRY
Royal Hobbies MA 2 2000 | PROBING SHINGLE CO.
1025 Avenue N. LA 4 1414 | |
| K. B. CONSTRUCTION CO.
1757 13th N.W. LA 2 5910 | PETERSON DEVELOPMENT CO., INC.
1100 1st Ave. S. LA 2 8576 | RIGBY HOMES, INC.
1100 1st Ave. S. LA 2 8576 | AMERICAN RADIATOR & STANDARD SANITARY CORP.
1207 4th N.W. EM 2 1515 | ROTHPOINT CO.
2819 Elliott Ave. MA 2 8140 | PAINT SUPPLY POWER & Light
"Electrically Lit" Buil.
10400 N. E. 4th Ave. GL 4 2423 | ROYAL MASONRY
Royal Hobbies MA 2 2000 | PROBING SHINGLE CO.
1025 Avenue N. LA 4 1414 | |
| I. H. LANDIS
1924 Greenwood EM 2 2101 | HARRY D. REINARDER, BUILDER
11204 Greenwood Way EM 4 4555 | RIGBY HOMES, INC.
1100 1st Ave. S. LA 2 8576 | AMERICAN RADIATOR & STANDARD SANITARY CORP.
1207 4th N.W. EM 2 1515 | ROTHPOINT CO.
2819 Elliott Ave. MA 2 8140 | PAINT SUPPLY POWER & Light
"Electrically Lit" Buil.
10400 N. E. 4th Ave. GL 4 2423 | ROYAL MASONRY
Royal Hobbies MA 2 2000 | PROBING SHINGLE CO.
1025 Avenue N. LA 4 1414 | |
| LEE & KNEUBAUCH
2015 4th Ave. MA 2 1877 | HARRY D. REINARDER, BUILDER
11204 Greenwood Way EM 4 4555 | RIGBY HOMES, INC.
1100 1st Ave. S. LA 2 8576 | AMERICAN RADIATOR & STANDARD SANITARY CORP.
1207 4th N.W. EM 2 1515 | ROTHPOINT CO.
2819 Elliott Ave. MA 2 8140 | PAINT SUPPLY POWER & Light
"Electrically Lit" Buil.
10400 N. E. 4th Ave. GL 4 2423 | ROYAL MASONRY
Royal Hobbies MA 2 2000 | PROBING SHINGLE CO.
1025 Avenue N. LA 4 1414 | |
| VIRGINIA LEE HOMES
1100 1st Ave. S. LA 2 8576 | HARRY D. REINARDER, BUILDER
11204 Greenwood Way EM 4 4555 | RIGBY HOMES, INC.
1100 1st Ave. S. LA 2 8576 | AMERICAN RADIATOR & STANDARD SANITARY CORP.
1207 4th N.W. EM 2 1515 | ROTHPOINT CO.
2819 Elliott Ave. MA 2 8140 | PAINT SUPPLY POWER & Light
"Electrically Lit" Buil.
10400 N. E. 4th Ave. GL 4 2423 | ROYAL MASONRY
Royal Hobbies MA 2 2000 | PROBING SHINGLE CO.
1025 Avenue N. LA 4 1414 | |
| JOHN LELAND
112 Kolland Ave. VA 2 2202 | HARRY D. REINARDER, BUILDER
11204 Greenwood Way EM 4 4555 | RIGBY HOMES, INC.
1100 1st Ave. S. LA 2 8576 | AMERICAN RADIATOR & STANDARD SANITARY CORP.
1207 4th N.W. EM 2 1515 | ROTHPOINT CO.
2819 Elliott Ave. MA 2 8140 | PAINT SUPPLY POWER & Light
"Electrically Lit" Buil.
10400 N. E. 4th Ave. GL 4 2423 | ROYAL MASONRY
Royal Hobbies MA 2 2000 | PROBING SHINGLE CO.
1025 Avenue N. LA 4 1414 | |
| LEONARD HOMES, INC.
1100 1st Ave. S. LA 2 8576 | HARRY D. REINARDER, BUILDER
11204 Greenwood Way EM 4 4555 | RIGBY HOMES, INC.
1100 1st Ave. S. LA 2 8576 | AMERICAN RADIATOR & STANDARD SANITARY CORP.
1207 4th N.W. EM 2 1515 | ROTHPOINT CO.
2819 Elliott Ave. MA 2 8140 | PAINT SUPPLY POWER & Light
"Electrically Lit" Buil.
10400 N. E. 4th Ave. GL 4 2423 | ROYAL MASONRY
Royal Hobbies MA 2 2000 | PROBING SHINGLE CO.
1025 Avenue N. LA 4 1414 | |
| LOVELL CONSTRUCTION CO.
1410 Juniper Dr. NE VA 2 8216 | HARRY D. REINARDER, BUILDER
11204 Greenwood Way EM 4 4555 | RIGBY HOMES, INC.
1100 1st Ave. S. LA 2 8576 | AMERICAN RADIATOR & STANDARD SANITARY CORP.
1207 4th N.W. EM 2 1515 | ROTHPOINT CO.
2819 Elliott Ave. MA 2 8140 | PAINT SUPPLY POWER & Light
"Electrically Lit" Buil.
10400 N. E. 4th Ave. GL 4 2423 | ROYAL MASONRY
Royal Hobbies MA 2 2000 | PROBING SHINGLE CO.
1025 Avenue N. LA 4 1414 | |
| MAJOR HOME BUILDERS
1100 1st Ave. S. LA 2 8576 | HARRY D. REINARDER, BUILDER
11204 Greenwood Way EM 4 4555 | RIGBY HOMES, INC.
1100 1st Ave. S. LA 2 8576 | AMERICAN RADIATOR & STANDARD SANITARY CORP.
1207 4th N.W. EM 2 1515 | ROTHPOINT CO.
2819 Elliott Ave. MA 2 8140 | PAINT SUPPLY POWER & Light
"Electrically Lit" Buil.
10400 N. E. 4th Ave. GL 4 2423 | ROYAL MASONRY
Royal Hobbies MA 2 2000 | PROBING SHINGLE CO.
1025 Avenue N. LA 4 1414 | |
| AUSTIN A. MASSART, CORP.
112 Kolland Ave. VA 2 2202 | HARRY D. REINARDER, BUILDER
11204 Greenwood Way EM 4 4555 | RIGBY HOMES, INC.
1100 1st Ave. S. LA 2 8576 | AMERICAN RADIATOR & STANDARD SANITARY CORP.
1207 4th N.W. EM 2 1515 | ROTHPOINT CO.
2819 Elliott Ave. MA 2 8140 | PAINT SUPPLY POWER & Light
"Electrically Lit" Buil.
10400 N. E. 4th Ave. GL 4 2423 | ROYAL MASONRY
Royal Hobbies MA 2 2000 | PROBING SHINGLE CO.
1025 Avenue N. LA 4 1414 | |
| LEONARD HOMES, INC.
1100 1st Ave. S. LA 2 8576 | HARRY D. REINARDER, BUILDER
11204 Greenwood Way EM 4 4555 | RIGBY HOMES, INC.
1100 1st Ave. S. LA 2 8576 | AMERICAN RADIATOR & STANDARD SANITARY CORP.
1207 4th N.W. EM 2 1515 | ROTHPOINT CO.
2819 Elliott Ave. MA 2 8140 | PAINT SUPPLY POWER & Light
"Electrically Lit" Buil.
10400 N. E. 4th Ave. GL 4 2423 | ROYAL MASONRY
Royal Hobbies MA 2 2000 | PROBING SHINGLE CO.
1025 Avenue N. LA 4 1414 | |
| ROBERT W. CORMAN, BUILDER
1100 1st Ave. S. LA 2 8576 | HARRY D. REINARDER, BUILDER
11204 Greenwood Way EM 4 4555 | RIGBY HOMES, INC.
1100 1st Ave. S. LA 2 8576 | AMERICAN RADIATOR & STANDARD SANITARY CORP.
1207 4th N.W. EM 2 1515 | ROTHPOINT CO.
2819 Elliott Ave. MA 2 8140 | PAINT SUPPLY POWER & Light
"Electrically Lit" Buil.
10400 N. E. 4th Ave. GL 4 2423 | ROYAL MASONRY
Royal Hobbies MA 2 2000 | PROBING SHINGLE CO.
1025 Avenue N. LA 4 1414 | |
| IRVING J. EDWARDS CONST. CO.
1100 1st Ave. S. LA 2 8576 | HARRY D. REINARDER, BUILDER
11204 Greenwood Way EM 4 4555 | RIGBY HOMES, INC.
1100 1st Ave. S. LA 2 8576 | AMERICAN RADIATOR & STANDARD SANITARY CORP.
1207 4th N.W. EM 2 1515 | ROTHPOINT CO.
2819 Elliott Ave. MA 2 8140 | PAINT SUPPLY POWER & Light
"Electrically Lit" Buil.
10400 N. E. 4th Ave. GL 4 2423 | ROYAL MASONRY
Royal Hobbies MA 2 2000 | PROBING SHINGLE CO.
1025 Avenue N. LA 4 1414 | |
| DRUMMOND-LANE, INC.
1100 1st Ave. S. LA 2 8576 | HARRY D. REINARDER, BUILDER
11204 Greenwood Way EM 4 4555 | RIGBY HOMES, INC.
1100 1st Ave. S. LA 2 8576 | AMERICAN RADIATOR & STANDARD SANITARY CORP.
1207 4th N.W. EM 2 1515 | ROTHPOINT CO.
2819 Elliott Ave. MA 2 8140 | PAINT SUPPLY POWER & Light
"Electrically Lit" Buil.
10400 N. E. 4th Ave. GL 4 2423 | ROYAL MASONRY
Royal Hobbies MA 2 2000 | PROBING SHINGLE CO.
1025 Avenue N. LA 4 1414 | |
| JOSEPH P. MORRISON
1100 1st Ave. S. LA 2 8576 | HARRY D. REINARDER, BUILDER
11204 Greenwood Way EM 4 4555 | RIGBY HOMES, INC.
1100 1st Ave. S. LA 2 8576 | AMERICAN RADIATOR & STANDARD SANITARY CORP.
1207 4th N.W. EM 2 1515 | ROTHPOINT CO.
2819 Elliott Ave. MA 2 8140 | PAINT SUPPLY POWER & Light
"Electrically Lit" Buil.
10400 N. E. 4th Ave. GL 4 2423 | ROYAL MASONRY
Royal Hobbies MA 2 2000 | PROBING SHINGLE CO.
1025 Avenue N. LA 4 1414 | |
| ROBERT W. CORMAN, BUILDER
1100 1st Ave. S. LA 2 8576 | HARRY D. REINARDER, BUILDER
11204 Greenwood Way EM 4 4555 | RIGBY HOMES, INC.
1100 1st Ave. S. LA 2 8576 | AMERICAN RADIATOR & STANDARD SANITARY CORP.
1207 4th N.W. EM 2 1515 | ROTHPOINT CO.
2819 Elliott Ave. MA 2 8140 | PAINT SUPPLY POWER & Light
"Electrically Lit" Buil.
10400 N. E. 4th Ave. GL 4 2423 | ROYAL MASONRY
Royal Hobbies MA 2 2000 | PROBING SHINGLE CO.
1025 Avenue N. LA 4 1414 | |
| IRVING J. EDWARDS CONST. CO.
1100 1st Ave. S. LA 2 8576 | HARRY D. REINARDER, BUILDER
11204 Greenwood Way EM 4 4555 | RIGBY HOMES, INC.
1100 1st Ave. S. LA 2 8576 | AMERICAN RADIATOR & STANDARD SANITARY CORP.
1207 4th N.W. EM 2 1515 | ROTHPOINT CO.
2819 Elliott Ave. MA 2 8140 | PAINT SUPPLY POWER & Light
"Electrically Lit" Buil.
10400 N. E. 4th Ave. GL 4 2423 | ROYAL MASONRY
Royal Hobbies MA 2 2000 | PROBING SHINGLE CO.
1025 Avenue N. LA 4 1414 | |
| FLORIAN W. CURLE
1100 1st Ave. S. LA 2 8576 | HARRY D. REINARDER, BUILDER
11204 Greenwood Way EM 4 4555 | RIGBY HOMES, INC.
1100 1st Ave. S. LA 2 8576 | AMERICAN RADIATOR & STANDARD SANITARY CORP.
1207 4th N.W. EM 2 1515 | ROTHPOINT CO.
2819 Elliott Ave. MA 2 8140 | PAINT SUPPLY POWER & Light
"Electrically Lit" Buil.
10400 N. E. 4th Ave. GL 4 2423 | ROYAL MASONRY
Royal Hobbies MA 2 2000 | PROBING SHINGLE CO.
1025 Avenue N. LA 4 1414 | |
| DRUMMOND-LANE, INC.
1100 1st Ave. S. LA 2 8576 | HARRY D. REINARDER, BUILDER
11204 Greenwood Way EM 4 4555 | RIGBY HOMES, INC.
1100 1st Ave. S. LA 2 8576 | AMERICAN RADIATOR & STANDARD SANITARY CORP.
1207 4th N.W. EM 2 1515 | ROTHPOINT CO.
2819 Elliott Ave. MA 2 8140 | PAINT SUPPLY POWER & Light
"Electrically Lit" Buil.
10400 N. E. 4th Ave. GL 4 2423 | ROYAL MASONRY
Royal Hobbies MA 2 2000 | PROBING SHINGLE CO.
1025 Avenue N. LA 4 1414 | |
| JOSEPH P. MORRISON
1100 1st Ave. S. LA 2 8576 | HARRY D. REINARDER, BUILDER
11204 Greenwood Way EM 4 4555 | RIGBY HOMES, INC.
1100 1st Ave. S. LA 2 8576 | AMERICAN RADIATOR & STANDARD SANITARY CORP.
1207 4th N.W. EM 2 1515 | ROTHPOINT CO.
2819 Elliott Ave. MA 2 8140 | PAINT SUPPLY POWER & Light
"Electrically Lit" Buil.
10400 N. E. 4th Ave. GL 4 2423 | ROYAL MASONRY
Royal Hobbies MA 2 2000 | PROBING SHINGLE CO.
1025 Avenue N. LA 4 1414 | |
| ROBERT W. CORMAN, BUILDER
1100 1st Ave. S. LA 2 8576 | HARRY D. REINARDER, BUILDER
11204 Greenwood Way EM 4 4555 | RIGBY HOMES, INC.
1100 1st Ave. S. LA 2 8576 | AMERICAN RADIATOR & STANDARD SANITARY CORP.
1207 4th N.W. EM 2 1515 | ROTHPOINT CO.
2819 Elliott Ave. MA 2 8140 | PAINT SUPPLY POWER & Light
"Electrically Lit" Buil.
10400 N. E. 4th Ave. GL 4 2423 | ROYAL MASONRY
Royal Hobbies MA 2 2000 | PROBING SHINGLE CO.
1025 Avenue N. LA 4 1414 | |
| IRVING J. EDWARDS CONST. CO.
1100 1st Ave. S. LA 2 8576 | HARRY D. REINARDER, BUILDER
11204 Greenwood Way EM 4 4555 | RIGBY HOMES, INC.
1100 1st Ave. S. LA 2 8576 | AMERICAN RADIATOR & STANDARD SANITARY CORP.
1207 4th N.W. EM 2 1515 | ROTHPOINT CO.
2819 Elliott Ave. MA 2 8140 | PAINT SUPPLY POWER & Light
"Electrically Lit" Buil.
10400 N. E. 4th Ave. GL 4 2423 | ROYAL MASONRY
Royal Hobbies MA 2 2000 | PROBING SHINGLE CO.
1025 Avenue N. LA 4 1414 | |
| FLORIAN W. CURLE
1100 1st Ave. S. LA 2 8576 | HARRY D. REINARDER, BUILDER
11204 Greenwood Way EM 4 4555 | RIGBY HOMES, INC.
1100 1st Ave. S. LA 2 8576 | AMERICAN RADIATOR & STANDARD SANITARY CORP.
1207 4th N.W. EM 2 1515 | ROTHPOINT CO.
2819 Elliott Ave. MA 2 8140 | PAINT SUPPLY POWER & Light
"Electrically Lit" Buil.
10400 N. E. 4th Ave. GL 4 2423 | ROYAL MASONRY
Royal Hobbies MA 2 2000 | PROBING SHINGLE CO.
1025 Avenue N. LA 4 1414 | |
| DRUMMOND-LANE, INC.
1100 1st Ave. S. LA 2 8576 | HARRY D. REINARDER, BUILDER
11204 Greenwood Way EM 4 4555 | RIGBY HOMES, INC.
1100 1st Ave. S. LA 2 8576 | AMERICAN RADIATOR & STANDARD SANITARY CORP.
1207 4th N.W. EM 2 1515 | ROTHPOINT CO.
2819 Elliott Ave. MA 2 8140 | PAINT SUPPLY POWER & Light
"Electrically Lit" Buil.
10400 N. E. 4th Ave. GL 4 2423 | ROYAL MASONRY
Royal Hobbies MA 2 2000 | PROBING SHINGLE CO.
1025 Avenue N. LA 4 1414 | |
| JOSEPH P. MORRISON
1100 1st Ave. S. LA 2 8576 | HARRY D. REINARDER, BUILDER
11204 Greenwood Way EM 4 4555 | RIGBY HOMES, INC.
1100 1st Ave. S. LA 2 8576 | AMERICAN RADIATOR & STANDARD SANITARY CORP.
1207 4th N.W. EM 2 1515 | ROTHPOINT CO.
2819 Elliott Ave. MA 2 8140 | PAINT SUPPLY POWER & Light
"Electrically Lit" Buil.
10400 N. E. 4th Ave. GL 4 2423 | ROYAL MASONRY
Royal Hobbies MA 2 2000 | PROBING SHINGLE CO.
1025 Avenue N. LA 4 1414 | |
| ROBERT W. CORMAN, BUILDER
1100 1st Ave. S. LA 2 8576 | HARRY D. REINARDER, BUILDER
11204 Greenwood Way EM 4 4555 | RIGBY HOMES, INC.
1100 1st Ave. S. LA 2 8576 | AMERICAN RADIATOR & STANDARD SANITARY CORP.
1207 4th N.W. EM 2 1515 | ROTHPOINT CO.
2819 Elliott Ave. MA 2 8140 | PAINT SUPPLY POWER & Light
"Electrically Lit" Buil.
10400 N. E. 4th Ave. GL 4 2423 | ROYAL MASONRY
Royal Hobbies MA 2 2000 | PROBING SHINGLE CO.
1025 Avenue N. LA 4 1414 | |
| IRVING J. EDWARDS CONST. CO.
1100 1st Ave. S. LA 2 8576 | HARRY D. REINARDER, BUILDER
11204 Greenwood Way EM 4 4555 | RIGBY HOMES, INC.
1100 1st Ave. S. LA 2 8576 | AMERICAN RADIATOR & STANDARD SANITARY CORP.
1207 4th N.W. EM 2 1515 | ROTHPOINT CO.
2819 Elliott Ave. MA 2 8140 | PAINT SUPPLY POWER & Light
"Electrically Lit" Buil.
10400 N. E. 4th Ave. GL 4 2423 | ROYAL MASONRY
Royal Hobbies MA 2 2000 | PROBING SHINGLE CO.
1025 Avenue N. LA 4 1414 | |
| FLORIAN W. CURLE
1100 1st Ave. S. LA 2 8576 | HARRY D. REINARDER, BUILDER
11204 Greenwood Way EM 4 4555 | RIGBY HOMES, INC.
1100 1st Ave. S. LA 2 8576 | AMERICAN RADIATOR & STANDARD SANITARY CORP.
1207 4th N.W. EM 2 1515 | ROTHPOINT CO.
2819 Elliott Ave. MA 2 8140 | PAINT SUPPLY POWER & Light
"Electrically Lit" Buil.
10400 N. E. 4th Ave. GL 4 2423 | ROYAL MASONRY
Royal Hobbies MA 2 2000 | PROBING SHINGLE CO.
1025 Avenue N. LA 4 1414 | |
| DRUMMOND-LANE, INC.
1100 1st Ave. S. LA 2 8576 | HARRY D. REINARDER, BUILDER
11204 Greenwood Way EM 4 4555 | RIGBY HOMES, INC.
1100 1st Ave. S. LA 2 8576 | AMERICAN RADIATOR & STANDARD SANITARY CORP.
1207 4th N.W. EM 2 1515 | ROTHPOINT CO.
2819 Elliott Ave. MA 2 8140 | PAINT SUPPLY POWER & Light
"Electrically Lit" Buil.
10400 N. E. 4th Ave. GL 4 2423 | ROYAL MASONRY
Royal Hobbies MA 2 2000 | PROBING SHINGLE CO.
1025 Avenue N. LA 4 1414 | |
| JOSEPH P. MORRISON
1100 1st Ave. S. LA 2 8576 | HARRY D. REINARDER, BUILDER
11204 Greenwood Way EM 4 4555 | RIGBY HOMES, INC.
1100 1st Ave. S. LA 2 8576 | AMERICAN RADIATOR & STANDARD SANITARY CORP.
1207 4th N.W. EM 2 1515 | ROTHPOINT CO.
2819 Elliott Ave. MA 2 8140 | PAINT SUPPLY POWER & Light
"Electrically Lit" Buil.
10400 N. E. 4th Ave. GL 4 2423 | ROYAL MASONRY
Royal Hobbies MA 2 2000 | PROBING SHINGLE CO.
1025 Avenue N. LA 4 1414 | |
| ROBERT W. CORMAN, BUILDER
1100 1st Ave. S. LA 2 8576 | HARRY D. REINARDER, BUILDER
11204 Greenwood Way EM 4 4555 | RIGBY HOMES, INC.
1100 1st Ave. S. LA 2 8576 | AMERICAN RADIATOR & STANDARD SANITARY CORP.
1207 4th N.W. EM 2 1515 | ROTHPOINT CO.
2819 Elliott Ave. MA 2 8140 | PAINT SUPPLY POWER & Light
"Electrically Lit" Buil.
10400 N. E. 4th Ave. GL 4 2423 | ROYAL MASONRY
Royal Hobbies MA 2 2000 | PROBING SHINGLE CO.
1025 Avenue N. LA 4 1414 | |
| IRVING J. EDWARDS CONST. CO.
1100 1st Ave. S. LA 2 8576 | HARRY D. REINARDER, BUILDER
11204 Greenwood Way EM 4 4555 | RIGBY HOMES, INC.
1100 1st Ave. S. LA 2 8576 | AMERICAN RADIATOR & STANDARD SANITARY CORP.
1207 4th N.W. EM 2 1515 | ROTHPOINT CO.
2819 Elliott Ave. MA 2 8140 | PAINT SUPPLY POWER & Light
"Electrically Lit" Buil.
10400 N. E. 4th Ave. GL 4 2423 | ROYAL MASONRY
Royal Hobbies MA 2 2000 | PROBING SHINGLE CO.
1025 Avenue N. LA 4 1414 | |
| FLORIAN W. CURLE
1100 1st Ave. S. LA 2 8576 | HARRY D. REINARDER, BUILDER
11204 Greenwood Way EM 4 4555 | RIGBY HOMES, INC.
1100 1st Ave. S. LA 2 8576 | AMERICAN RADIATOR & STANDARD SANITARY CORP.
1207 4th N.W. EM 2 1515 | ROTHPOINT CO.
2819 Elliott Ave. MA 2 8140 | PAINT SUPPLY POWER & Light
"Electrically Lit" Buil.
10400 N. E. 4th Ave. GL 4 2423 | ROYAL MASONRY
Royal Hobbies MA 2 2000 | PROBING SHINGLE | |