

THE SEATTLE TIMES-HOME BUILDERS OF GREATER SEATTLE
 AND THE SEATTLE REAL ESTATE BOARD PRESENT . . .

1960 PARADE of HOMES
 Better homes for better living

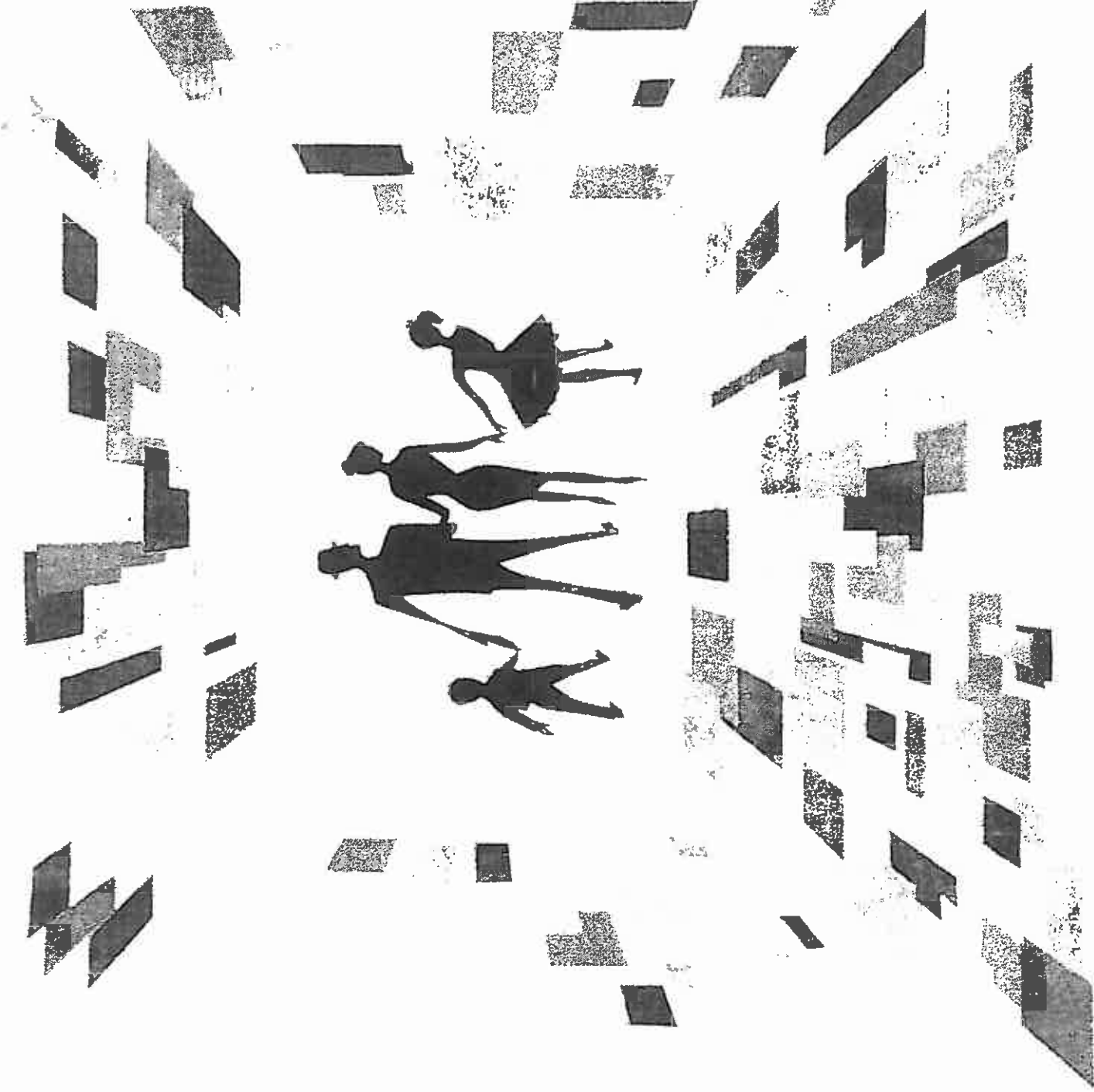

The Seattle Sunday Times
 SUNDAY, SEPTEMBER 13, 1960 01

RESPONSE to the expanding program of home building in the Pacific Northwest has been so great that the area's home builders are now being asked to provide a wide variety of housing choices for the area's growing population. The Seattle Sunday Times is pleased to present a special feature on the 1960 Parade of Homes, which will be held on the first weekend of September. This year's parade will feature a wide variety of housing choices, from the traditional to the modern, and from the modest to the grand.

Expansion Emphasized
 Home builders are now being asked to provide a wide variety of housing choices for the area's growing population. The Seattle Sunday Times is pleased to present a special feature on the 1960 Parade of Homes, which will be held on the first weekend of September. This year's parade will feature a wide variety of housing choices, from the traditional to the modern, and from the modest to the grand.

Expansion Emphasized
 Home builders are now being asked to provide a wide variety of housing choices for the area's growing population. The Seattle Sunday Times is pleased to present a special feature on the 1960 Parade of Homes, which will be held on the first weekend of September. This year's parade will feature a wide variety of housing choices, from the traditional to the modern, and from the modest to the grand.

Planning Helped
 The time involved in building a home has been reduced by the use of prefabricated components. This has allowed home builders to complete a home in a shorter period of time, and to provide a wider variety of housing choices for the area's growing population.

Planning Helped
 The time involved in building a home has been reduced by the use of prefabricated components. This has allowed home builders to complete a home in a shorter period of time, and to provide a wider variety of housing choices for the area's growing population.

Simplicity Noted
 The 1960 Parade of Homes is a testament to the fact that simplicity is still a popular choice for home builders. The parade will feature a wide variety of housing choices, from the traditional to the modern, and from the modest to the grand.

Simplicity Noted
 The 1960 Parade of Homes is a testament to the fact that simplicity is still a popular choice for home builders. The parade will feature a wide variety of housing choices, from the traditional to the modern, and from the modest to the grand.

Thousands Represented
 The 1960 Parade of Homes is a testament to the fact that thousands of people are interested in home building. The parade will feature a wide variety of housing choices, from the traditional to the modern, and from the modest to the grand.

Thousands Represented
 The 1960 Parade of Homes is a testament to the fact that thousands of people are interested in home building. The parade will feature a wide variety of housing choices, from the traditional to the modern, and from the modest to the grand.

Programs Offered
 The 1960 Parade of Homes is a testament to the fact that thousands of people are interested in home building. The parade will feature a wide variety of housing choices, from the traditional to the modern, and from the modest to the grand.

Programs Offered
 The 1960 Parade of Homes is a testament to the fact that thousands of people are interested in home building. The parade will feature a wide variety of housing choices, from the traditional to the modern, and from the modest to the grand.

Problems of Area Builders
 Home builders are now being asked to provide a wide variety of housing choices for the area's growing population. The Seattle Sunday Times is pleased to present a special feature on the 1960 Parade of Homes, which will be held on the first weekend of September.

Problems of Area Builders
 Home builders are now being asked to provide a wide variety of housing choices for the area's growing population. The Seattle Sunday Times is pleased to present a special feature on the 1960 Parade of Homes, which will be held on the first weekend of September.

Problems of Area Builders
 Home builders are now being asked to provide a wide variety of housing choices for the area's growing population. The Seattle Sunday Times is pleased to present a special feature on the 1960 Parade of Homes, which will be held on the first weekend of September.

Problems of Area Builders
 Home builders are now being asked to provide a wide variety of housing choices for the area's growing population. The Seattle Sunday Times is pleased to present a special feature on the 1960 Parade of Homes, which will be held on the first weekend of September.

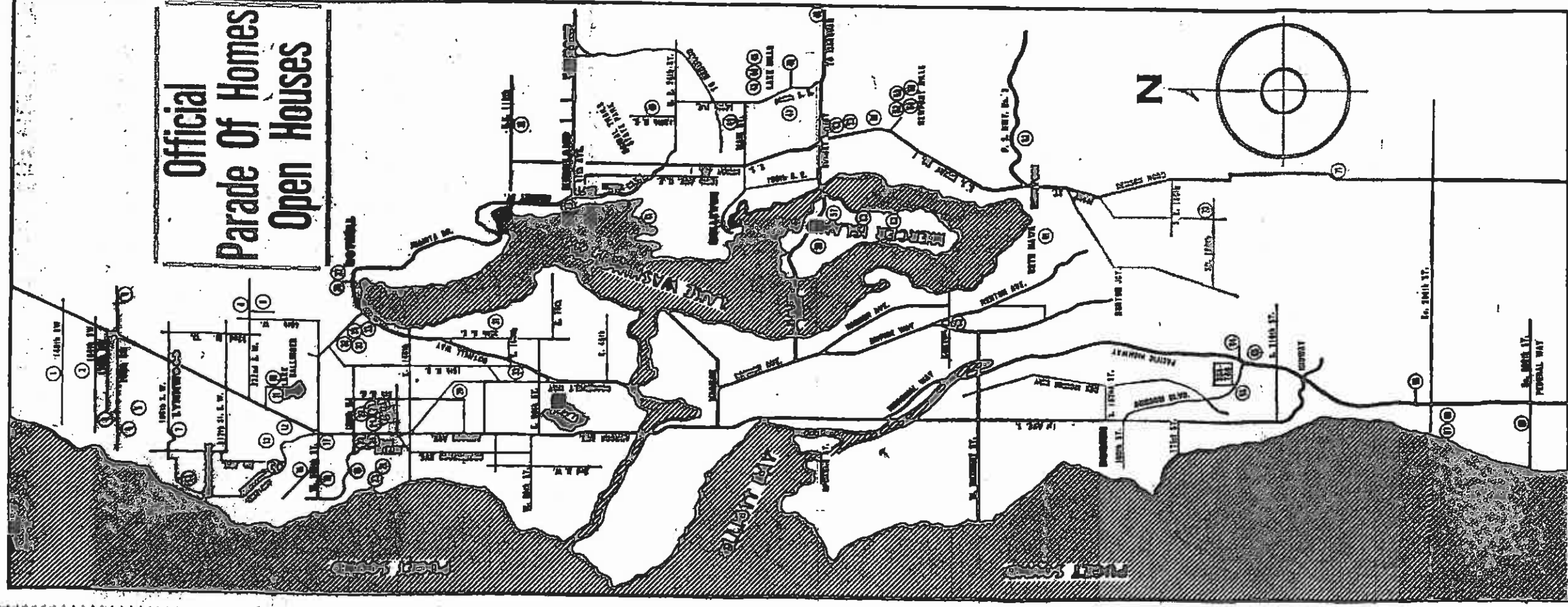

HOME PARADE DIRECTORY

NORTH END PARADE OF HOMES ROUTE

1. EASTMAN CONST. CO.—5817 14th S. W., Edmonds
2. McGRATH HOMES—5022 164th Pl. S. W., Edmonds
(Close to Woodloch Village VII)
3. J & W. CUSTOM BLDGS.—7401 Overmier Drive, Edmonds
(Between Kankakee)
4. ELMER V. MOSS, BLDG. 7805 148th Pl. S. W., Edmonds
5. CITATION HOMES—7022 181st Pl. S. W., Edmonds
(Between Kankakee & West)
6. HARRISON "MATT" JONES, BLDG.—18948 47th West
(Between West & S)
7. SUNSET HOMES, INC.—1926 194th S. W., Edmonds
8. SPRINKLE CONSTRUCTION—4387 211th St. N. W.
9. ALBERT BALCH, COMMUNITY BLDG.—169 22nd St. N. W.
10. STEINMAN CONSTRUCTION—6083 23rd St. N. W.
11. SHUBERT HOMES, INC.—23382 86th W., Edmonds
(Between West & S)
12. WELBY DALE CONSTRUCTION—23028 61st Pl. West, Edmonds
13. DEL MAR HOMES, INC.—22817 97th W., Edmonds
(Between West & S)
14. REBUPRINT HOMES—917 Piquet Way, Edmonds
15. HERMAN W. WOERNER, BLDG.—1131 366 Vista Pl., Edmonds
16. STEWART PETERSEN, BLDG.—23730 101st Pl. West, Edmonds
17. RAY ANDERSON HOME BUILDERS—28392 Fremont Avenue
18. STEINMAN CONSTRUCTION—18516 2nd Ave. N. W.
19. HEGGEN CONSTRUCTION CO., INC.—17827 2nd Ave. N. W.
(Arden Village)
20. HALLIS CONST. & DEV. CO.—17736 3rd Ave. N. W.
21. WALLIS CONST. & DEV. CO.—109 West 171st St.
22. PRIMROSE BUILDERS, INC.—137 North 188th, Richmond Highlands
23. PRIMROSE BUILDERS, INC.—530 North 188th, Pleasant Village
24. CHAPMAN CONST. CO., INC.—16732 Wallingford Ave.
25. PRYDE HOMES, INC.—18811 Burke Ave.
26. TANGLEWOOD HOMES, INC.—2115 North 178th St.
27. ALBERT BALCH, COMMUNITY BLDG.—16218 Corliss Place
28. ROLPHIE W. ECKHART, BUILDER—1645 8th Pl. N. E.
29. OHAR BROWN, CONST. INC.—1329 East 98th St.
30. RAY ANDERSON HOME BUILDERS—10307 44th N. E.
(Between West & S)
31. RAY ANDERSON HOME BUILDERS—3008 East 138th
32. YEATON CONSTRUCTION CO.—18945 47th Pl. N. E.
33. E. D. VAUGHTEN, BLDG.—8014 N. E. 101st St.
(Close to West & S)
34. HARRISON "MATT" JONES, BLDG.—8135 N. E. 109th St.
(Arden Village)
35. PICTURE FLOOR PLANS, INC.—107th and Spruce Bethell
(Arden Village)
36. THORNTON OPIE, BUILDER—N. E. 180th and 91st N. E., Bethel

EAST SIDE PARADE OF HOMES ROUTE

38. ROBINSON & STEWART, INC.—12405 N. E. 109th Pl. (Trond)
39. FLOWERS CONST. CO.—172 18th West, Kirkland
40. WHITE & BOLLARD, INC.—4217 138th N. E. (Trails End Ranch)
41. PEANSON & ASSOC.—3945 92nd N. E., Town of Yarrow
42. DEE JAY CONSTRUCTION—106 138th N. E. (Emerald Hills)
43. BELL & VALDEZ—15423 S. E. 7th Pl., Lake Hills
44. BELL & VALDEZ—506 187th N. E., Lake Hills
45. BELL & VALDEZ—506 187th N. E., Lake Hills
46. ARPEGG WILSON, BLDG. CO.—16025 S. E. 16th St., Mablehead Cir.
47. McDONALD CONST. CO.—12604 S. E. 25th, Woodridge Blin
48. BARNER HOMES, INC.—Mountain Park Estates, Issaquah
49. W. F. COOK, BLDG.—13317 S. E. 41st Pl., Northaven
50. WESTWOOD HOMES, INC.—4928 134th S. E., Northaven
51. WESTWOOD HOMES, INC.—12104 S. E. 44th Pl., Bay Vista
52. NEWPORT HILLS CONST. CO.—8644 117th S. E., Newport Hills
53. KENDRICK HOMES, INC.—3020 116th S. E., Newport Hills
54. WYTHEBEE & SON—3493 118th S. E., Newport Hills
55. DEL MAR HOMES, INC.—6412 126th Pl. S. E., Newport Hills
56. KENDRICK HOMES, INC.—3432 77th Pl. S. E., Mercer Island
(Mercer Island)
57. PRIMROSE BLDGS. INC.—8228 S. E. 20th Place, Mercer Island
58. W. H. BARBER, BLDG.—4341 81st St. S. E., Mercer Island
59. BUNT DEMPSEY, BLDG.—3628 89th S. E., Mercer Island
(Ciderdale Estates)

SOUTH END PARADE OF HOMES ROUTE

60. GOODWIN HOMES, INC.—6334 36th South
61. JOHN E. CORNER, BLDG.—8041 So. 117th, Bryn Mawr
62. ALBERT BALCH, COMMUNITY BLDG.—12639 S. E. 101st, Renton
63. PARADE HOMES, INC.—19617 8th Ave. South
64. PARADE HOMES, INC.—3402 South 192nd
65. POWELL HOMES, INC.—3235 South 200th
66. GILLESPIE CO., INC.—24513 35th Pl., South
(South Shore Hills)
67. HEBB & HARODICK CONST. CO.—25849 19th South
(South Shore Hills)
68. HEBB & HARODICK CONST. CO.—25657 18th South
(South Shore Hills)
69. NEW ERA BUILDERS—28628 8th Ave. South
(Marina Hills)
70. IRELAND HOMES, INC.—17202 Springbrook Rd., Renton
71. UNITED BLDG. CO. of TACOMA—10542 S. E. 228th, Park Orchards

DECORATIVE IDEAS
 accessories that are useful
 ing, decorative and w
 many settings have be
 Halverson, interior-dec
 pieces, versatile in use

Fine Furniture
 By MARGERY R. FRI
 Furnishings and accessories
 that retain their beauty
 years roll by have be
 assembled by Jim Haty
 interior-designer.

Here we find the va
 usefulness and quali
 durability in each pie
 furniture and each acc
 selected. For newlyw
 grouping such as this
 individuality in the first
 —usually an apartmen
 can be used in variou
 tings with the same d
 tion in a larger home.

OPEN HOUSE HOURS
 Today (Sun.) 12 Noon
 Dark

For information on the
 hours "Parade" home
 are open week-days,
 telephone AT 4-4114
 or MA 2-0300

Sat. & Sun. (Sept. 17 am
 Open Noon to Dark

THIS

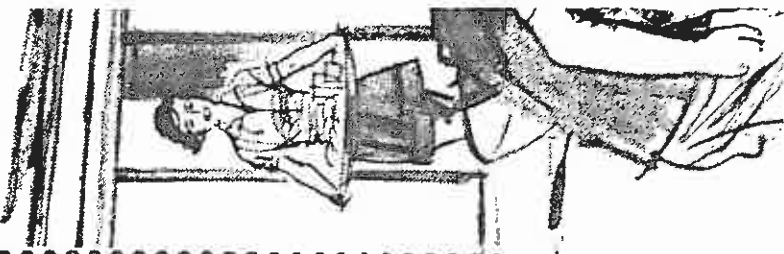

The projects chosen by the pupils included blood cancer in mice, nuclear plasma, synthetic gems and complicated bacteriology problems. Laboratory facilities were on all made available by Indianapolis chemical firms, Indiana University and by several high schools.

Indianapolis Program Big Aid to Science Pupils

INDIANAPOLIS.—(U.P.I.) the Indiana Section of the during the course of the semi-guide the pupils. The problem of seeking out American Chemical Society bar had to complete a project. To stay in the program, the pupil had to maintain a good attendance record and achieve a satisfactory score on all made available by Indianapolis chemical firms, Indiana University and by several high schools.

Each pupil picked his project with the help of one of the volunteer scientists. Then, tests, in addition, he had to his chemical firms, Indiana University and by several high schools.

One successful program pupils eligible for participation. The seminars covered all fields of science and the choice of lecture subject was held up to the pupils. Participating pupils were tested every four weeks and

Situated on a Panoramic View Lot



THE

BONUS HOMES Open Today 12 to Dark

Washington's Finest Resort Community

RULES: Just visit the MacPherson Bonus homes, all or as many as you like. Fill out the blanks supplied at each home (no obligations). The lucky name will be drawn at the Parade and the couple selected will be flown by West Coast Air to Ocean Shores for an all-expense-paid weekend. Horseback riding, helicopter ride, clam digging, beach combing, dinner and dancing at Ginny Simms' fabulous restaurant night club with live entertainment. This can all be yours to enjoy, so don't miss a visit to the MacPherson Bonus homes.



Horizon View...



BONUS HOME



5 NEW MODELS

1. CAPRI SPLIT LEVEL
2. THE EXPANDABLE
3. CUT O' LOGS
4. 7 ONLY RANGE
5. TRI-LEVEL SUPREME

\$13,600 to \$21,300

MacPhersons, Realtors, 18510 Aurora Ave. LI 2-3164

Meadowdale Village...



BONUS HOME



TRI SPLIT Levels 6 ON-1's

Levels 6 ON-1's

\$600 Dn.—\$15,250 & Up

MacPhersons, Realtors, 5201 University Way LA 5-6300

Maplewood...



BONUS HOME



\$600 TOTAL DOWN \$13,350

3 BEDROOMS — FULL BASEMENT

Ranch Kitchen with 4 appliances (free)

MacPhersons, Realtors, 20005 Hwy. 99 PR 8-2102

Inglewood Hills...



BONUS HOME



100% FOR YOUR EQUITY

5 New Plans, 3 & 4 Bdrms., 2 Baths

De Luxe District — \$17,750 to \$27,500

MacPhersons, Realtors, 12733 Bothell Way EM 4-4020

Lake Ridge...



BONUS HOME



6 MODELS — \$750

\$17,500 & Up

TRI-LEVELS — SPLIT LEVELS — 2-3 BATHS

STONE AND FRAME RAMBLERS

MacPhersons, Realtors, 18510 Aurora Ave. LI 2-3164

Parakeet Lane...



BONUS HOME



\$250 Down \$12,750

FHA Terms

3 Bedrooms—Early American Homes with 3 bedrooms, fireplace, double garage. Close to shopping, schools, and transportation.

MacPhersons, Realtors, 20005 Highway 99 PR 8-2102

South Shore...

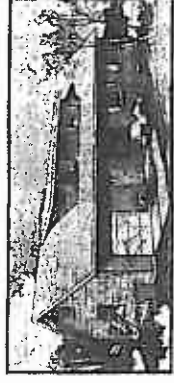

BONUS HOME



\$250 Down The Marvel \$13,950

Not just a home but the finest investment you could ever make with your hard-earned dollars. A carefully finished 3-bedroom home plus 1,000 sq. ft. of expandable area, you can finish economically at your leisure, or as the need arises. Potentially a handsome 5-bedroom, 2-bath home with family room. What an investment and only \$13,950.

MacPhersons, Realtors, 15845 Pac. Hwy. S. CH 3-1000

Linda and Valley Vista...

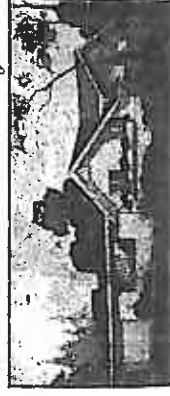

2 BONUS HOMES



The home illustrated is \$13,950

10 Models \$13,500 to \$15,950

Only \$250 DN. Minimum FHA

See both Mountain ranges from these perfect new home districts... Where the air is clean and life is easy.

Early Americans!

7-On-1 Ramblers!

Single & Double Garages!

Sewers Are In!

Some Have Full Daylight Basements!

MacPhersons, Realtors, 15845 Pac. Hwy. South CH 3-1000

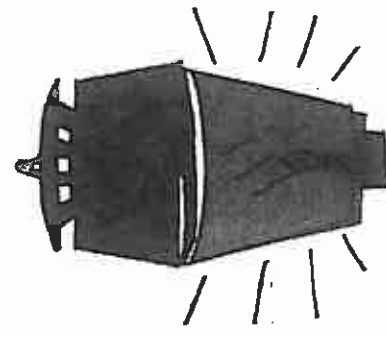

Natural Gas Heating Is Featured...



Gas...

The Economical Heat

Go First Class With...

Natural Gas!

The above homes are all heated by Dependable-safe-Economical NATURAL GAS HEAT. It is completely automatic, comfortable, trouble free and immaculately clean. Gas does so much and it costs so very little. When you visit our homes this week notice how Gas Heat plays an important part in all homes regardless of size, cost or locale. Your best bet is a MacPherson home and Gas Heat... See them all for sure during the PARADE OF MacPHERSON'S BONUS HOMES.

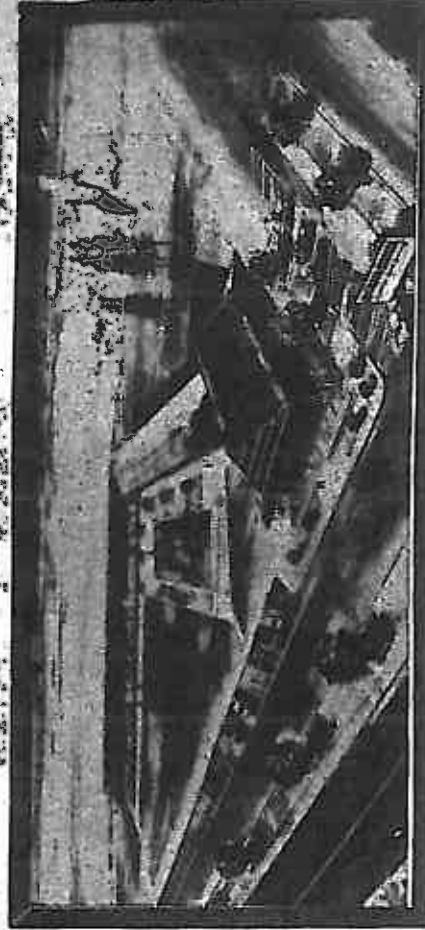

HOW TO GET TO OCEAN SHORES

BY AUTO: From Seattle, take Highway 99 18 miles on Highway 9C to Ocean Shores. Road signs will show you the way.

BY PLANE: Daily flights from Seattle or Portland. Transportation can be arranged from the airport to Ocean Shores in our courtesy car.



Split-Level in Uplake Terrace

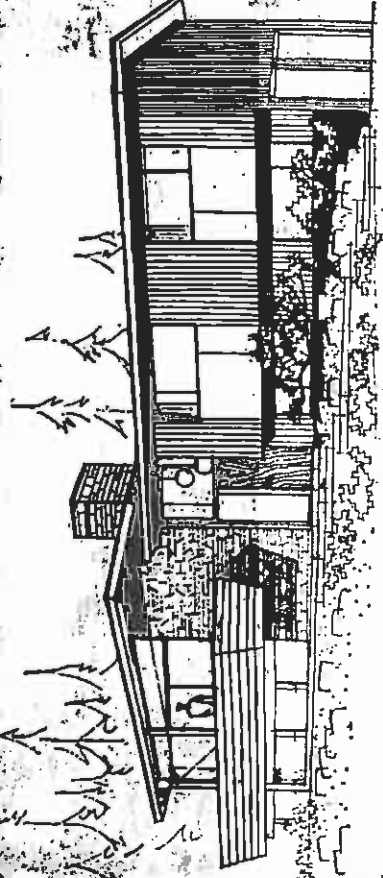

WHAT YOU WILL SEE

- Location: Uplake Terrace, living room, dining room, kitchen and eating area.
- Address: 6014 N. E. 181st near Kenmore.
- Style: Split-level.
- Price: \$27,950.
- Dimensions: 1,538 square feet on three levels.
- Lot size: 90 by 120 feet.
- Architect: Seth McCullen Fulcher.
- Builder: E. B. Vaughters, Lake Forest, Pa.; turn-off to the entrance to Uplake Terrace, turn left and follow open-house signs.
- Room arrangement: Mid-level, entry, upper-level, living room, dining room, kitchen and eating area, three bedrooms and two baths; lower level recreation room, full-out shelter or spare room, utility room, roughed-in third bath and two-car garage.
- Exterior finish: Cedar siding, asbestos-cement panels and stone.
- Driving directions: Drive north in Bothell Way one-half mile east of the Lake Forest, Pa.; turn-off to the entrance to Uplake Terrace, turn left and follow open-house signs.

OPEN HOUSE: Seth Fulcher, architect, and E. B. Vaughters, builder, have collaborated in the design of this striking split-level home open today in Uplake Terrace at 6014 N. E. 181st, near Kenmore. Of special note is the fall-out shelter built according to civil defense specifications in the lower level of this house of 1,538 square feet. Another outstanding feature is the beautiful hydrotherapy bath. Open house hours are noon to dark.

Advantages of Home

Peace of mind—is the in-agerant hazard of depression when his mortgage is paid off. His only housing expense is for taxes, maintenance and minor items. This means he can enjoy rent-free housing for the rest of his life. Mortgage insurance available just as you keep dirt from your many life insurance companies, helps too.

In U.S., You Can Choose Your Home

Parade of Homes Week is a good time for us to remember the kind of land we live in. Only in a free land can the people go out and shop for the kind of homes they want. No one assigns us to the housing unit we must occupy. We decide that for ourselves.

During Parade Week we demonstrate that freedom by going out to see the varied types and kinds of homes that our free-enterprise system is offering us. Each builder hopes he has produced a home that meets the needs and tastes of many of us. There are many builders, many varieties of homes, many tastes to be satisfied. Each of us makes up his mind according to his own desires and his family's needs. Thanks to our free economy, an American today is able to buy a good home, suited to his wishes, and pay off the cost of ownership while he has the pleasure and benefit of living in it.

The Parade represents one of the great privileges of a free country—the privilege of shopping for the home we want.

Home-Owner Freed of One Headache: Rent

Everyone is familiar with the old saying about "collecting rent receipts." But family doesn't make this old saw any less true. A home-owner buys tangible security against hazards of depression when his mortgage is paid off. His only housing expense is for taxes, maintenance and minor items. This means he can enjoy rent-free housing for the rest of his life. Mortgage insurance available just as you keep dirt from your many life insurance companies, helps too.

NEW BRANCH: This is the new building for the Bothell Branch of the Washington Federal Savings and Loan Association. The \$200,000 glass, brick and concrete structure replaces one built when the association was formed in 1924. The building was designed by McClelland & Orter.

Ancient Aztecs used the chocolate bean from the cacao tree as money, instead of their boards of gold and silver.

Heat Those Cold Rooms WITH ELECTROMODE Electric Heat Built-in Warmer

Atomically correct electric heat—no burner, no gas, no oil.

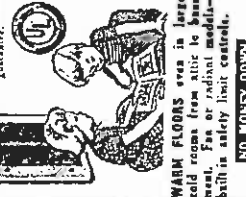

NO MONEY DOWN
Payments \$5 month as low as \$1.00 start in November
NAPIER & SCOTT
1927 4th St. E. MA. 4-1477

WHY YOU NEED A FALLOUT SHELTER

FACE THE FACTS! We live in "an age of panic." Atomic and hydrogen bombs intended for nuclear warfare are being manufactured in growing quantities.

Without protection from fallout, millions would die who otherwise would survive. Distance protects you against heat and blast, but not against radioactive fallout which goes anywhere and can kill or injure the unprotected and its unprotected.

It is every American's responsibility to learn and do all he can in preparation for personal and community survival in event of nuclear warfare. Only a Fallout Shelter which meets Civil Defense requirements can give adequate protection from the dangers of radioactive fallout.

THE SHELTER CONSTRUCTION COMPANY has been organized to design, build and equip shelters meeting rigid Civil Defense requirements.

Your Shelter can be attractively decorated and furnished to serve daily as an extra room (den, desk room, guest room, hobby center, etc.) yet it will always stand ready in the event of an emergency to safeguard you and your loved ones.

Remember! Regardless of where you live, your Fallout Shelter is your best insurance for survival against radioactive fallout.

All fallout shelters in The Parade of Homes designed and constructed under the supervision of
Shelter Construction Co.
3320 West 67th St. S.W. 3-1119
Seattle 7, Washington
Dan Murphy



SEE WHAT AMERICA HAS FALLEN IN LOVE WITH

\$21,500 ON OWNER'S LOT

Here Is Proof Positive That Vaughters Built Homes Lead in Design and Quality

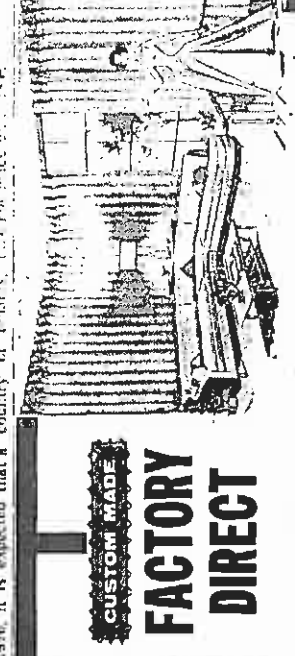

DRAPERIES

For COMPLETE HOME-INCLUDING INSTALLATION

\$7.50 AVERAGE HOME PER MONTH

Thousands of Yards of Drapery Fabric

Our experienced drapery consultants are happy to come to your home with generous samples and FREE decorator advice. We will measure your windows and GUARANTEE exact custom fit. Photo for an appointment.

Custom tailored draperies for your home. Custom tailored payments for your budget.

FACTORY DIRECT Draperies

SEATTLE — 4266 Aurora — LA 9-7922
BURIEU — 303 S. W. 152nd — CH 4-2380
BELLEVUE — 9000 4th St. S.W. — OL 4-7709

FREE IN HOME CONSULTATION

Our experienced drapery consultants are happy to come to your home with generous samples and FREE decorator advice. We will measure your windows and GUARANTEE exact custom fit. Photo for an appointment.

Custom tailored draperies for your home. Custom tailored payments for your budget.

FACTORY DIRECT Draperies

SEATTLE — 4266 Aurora — LA 9-7922
BURIEU — 303 S. W. 152nd — CH 4-2380
BELLEVUE — 9000 4th St. S.W. — OL 4-7709

Awards---	DESIGN MERIT AWARD National Association of Home Builders of the United States.	AWARD OF MERIT American Builder Magazine.	GOLDEN TROWEL AWARD Unit Masonry Association of Seattle.
Best homes for families with children —Parent's Magazine	Best home for the money in Washington— —American Home Magazine		

MORE THAN 200 requests for blueprints from border-to-border and coast-to-coast—also Canada, Mexico and Japan

Displayed in Grand Central Station, New York City

Vaughters' built homes past 18 months were purchased:
14% by Doctors, 14% by Engineers, and 67% by Business and Sales Executives.

No. 34 on the official Parade Map

E. B. Vaughters

BUILDER OF DISTINGUISHED HOMES

12015 1st Ave. N. W. EM 2-6741

UPLAKE TERRACE
LAKE FOREST DRIVE
LAKE WASHINGTON

DRIVING DIRECTIONS
Bothell Way north and exit from Lake City 1/2 mile beyond Lake Forest Park intersection, to UPLAKE TERRACE.

NEW OUTDOOR LIGHTING: George Bell, right, Lake Hills builder played host to guests on the Times Parade premises. The men were interested in a new outdoor, gas-fired, light that will burn continuously. From left: Jerry Gropp, Allen

Income Gain Boosts Home Ownership

Few realize what a tremendous economic revolution will have taken place in the United States in the past ten years. In 1950, one family in 12 the living standard of 1940. In 1957, this had been a big increase in income. In 1957, it is expected that a country of 150 million people will have an income of \$10,000 or more of family income. In 1957, it is expected that a country of 150 million people will have an income of \$10,000 or more of family income.

Stylish Trend Home



HERE'S WHAT YOU'LL SEE

- Location: Trend (100th Place, Kirkland)
- Style: Contemporary
- Price: \$13,990
- Dimensions: 1,008 square feet
- Lot size: 9,600 square feet
- Builder: Robinson & Stewart
- Realtor: John L. Scott
- Room arrangement: Entry, living-dining area, kitchen, utility space, three bedrooms, and one and one-half baths, carport with outside storage
- Driving directions: Drive north on the Bellevue-Kirkland Highway (No. 1) to the 116th Avenue cut-off, turn right, and continue east one block to Trend Homes

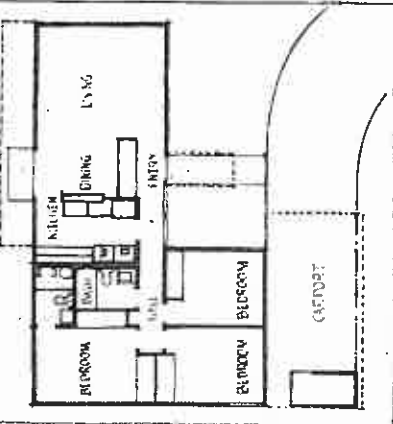

OPEN HOUSE: A new and refreshing community of contemporary homes east of Kirkland is the setting for the three-bedroom Trend home open today from noon to dark at 12411 N. E. 109th Place, Kirkland. Included in the 1,008 square feet of space are entry, living-dining area, kitchen, utility, three bedrooms and one and one-half baths plus carpet and outside storage. Designed and constructed by Robinson & Stewart, builder, it is one of 20 under construction in this exciting new development of 166 building sites surrounded by scenic nature, beauty.

Bomb Shelters Featured in Parade

Four fall-out shelters will be found in this week's Parade of Homes. All are certified by the King County Department of Civil Defense. They will be found in Lake Hills, Sunset Homes, Park Orchard, all community developments, and in the house built by E. B. Vaughters at No. E. 181st St. in Uplake Terrace.

Lake Hills is southeast of Bellevue; Park Orchard is near Kent and Sunset Homes is in Edmonds. (See Times Parade map for directions.)

Charles C. Ralls, state director of civil defense, says that adequate shielding, that is sufficiently thick concrete, wood or dirt, is the only effective method of protecting persons from radiation in event of atomic attack.

The shelters in today's houses are designed so they may serve as playrooms for children or for other family uses.

One of the reasons for including the shelters in the Parade is that savings may be realized if a shelter is constructed at the time a house is built.

The government's shelter policy is based on knowledge protection from fall-out that most of those beyond the range of blast and heat will in any of the Times Parade do-it-yourself project



PARADE FEATURE: Fall-out shelters, meeting the specifications of government civil-defense plans, have been constructed in four Parade of Homes entries for showing this week. Charles Ralls, state director of civil defense, examined one of the four as he tells Mr. W. L. Gibbons of their importance should atomic attack come. This shelter has a cutaway in its side so visitors may examine the walls.

The government's shelter policy is based on knowledge protection from fall-out that most of those beyond the range of blast and heat will in any of the Times Parade do-it-yourself project

166 Sites
OPEN SUNDAY & EVERY DAY 12-9 P.M.

TREND

at 12411 N. E. 109th Pl., Kirkland, Wash.

4 BEDROOMS WITH 1 1/2 BATHS
4 BEDROOMS WITH 1 1/2 BATHS
3 BEDROOMS WITH 1 1/2 BATHS

FULL PRICE \$13,990
 FULL PRICE \$13,990
 FULL PRICE \$13,990

\$525 DOWN
 \$425 DOWN
 \$425 DOWN

INCLUDES ALL CLOSING COSTS
 INCLUDES ALL CLOSING COSTS
 INCLUDES ALL CLOSING COSTS

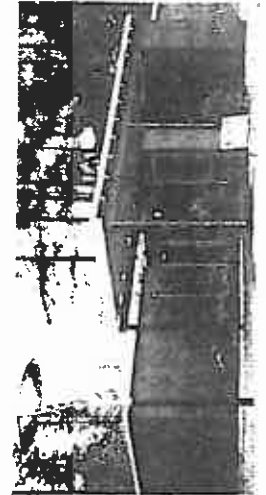

IMMEDIATE OCCUPANCY

BUILD ON YOUR OWN LOT

FURNISHED MODELS OPEN NOW

John L. Scott

177 116th St., Bellevue, Wash. 98004
 Tel. GE 4-7471 or VA 2-8149

Open Today

Contemporary Living

SELL TREND TODAY... the Robinson's newest and most refreshing community... complete facilities for all ages... enjoy the best of both worlds...
IMMEDIATE OCCUPANCY

BUILD ON YOUR OWN LOT

FURNISHED MODELS OPEN NOW

John L. Scott

177 116th St., Bellevue, Wash. 98004
 Tel. GE 4-7471 or VA 2-8149

Open Today

NEW STOVE HEIGHTS: A stove, the top of which is lower than the standard height, pleased shorter women on a Parade of Homes preview. Mrs. Stan Bereson and Mrs. George Martin looked this one over.

Interior Designer Vital Factor in Planning Home

By ALLEN V. SALSBUURY seeking professional help will Member American Institute save the client from unneccessary trial and error, and do-

The Seattle Times Parade of Homes tour is a MUST for those interested in "modernizing" your needs and taste, for "yes," in new-house hunting, instead of one who tries to our suburban area offered so much thing as a new color, (al-

many fine homes, beautiful color, or an obso-

Parade Offers Wide Range of Home Designs

The University of Washington's dean of architecture, Prof. Arthur Herrmann, says that, in housing, "we are sub-

Watermelons were cultivated in the Nile Valley in Egypt thousands of years ago.

Parade of Homes Offers Best in Modern Living

Both attractive and practical purchase terms to more and more Americans. For this is progress—lifting the level of living standards. The open doors of the Parade of Homes symbolize the opportunity for many to plan to share better living

No. 39 on the Map



DRIVING DIRECTIONS
 Just N. W. of City Center, Turn toward Lake off Kirkland-Juanita Highway at 18th West, Follow low arrows.



Nicest District in KIRKLAND
722 16th West
Attractive Rambler

- Large L-shaped living & dining room.
- Fireplace
- 3 Bedrooms
- Colored fixtures and tile bath.
- Built-in appliances
- Separate utility room
- Attached carport
- On sewer

Flowers Realty
 520 Kirkland Way
 VA 2-2204

Angle Lake Park 3402 South 192nd St.

2 Blocks to Swimming and Recreation on Beautiful Angle Lake—Convenient to schools—Shopping—Bus Service, etc. Situated in BRAND NEW AREA where 74 new homes are being built. Wooded Tracts, Traffic Sheltered Paved Streets, Featuring Many Functional Designs—3 and 4 Bedrooms with 1 to 3 Baths. Fireplaces and Barbecues—Recreation Rooms — Daylight Basements — Family Rooms — 2-Car Garages.

\$20,950.00 F. H. A. Terms
 Better Homes For Better Living from \$17,250.00

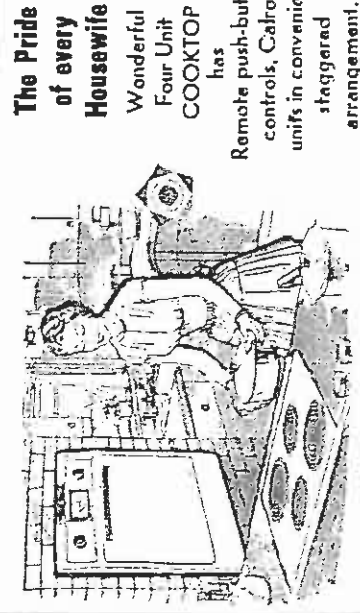
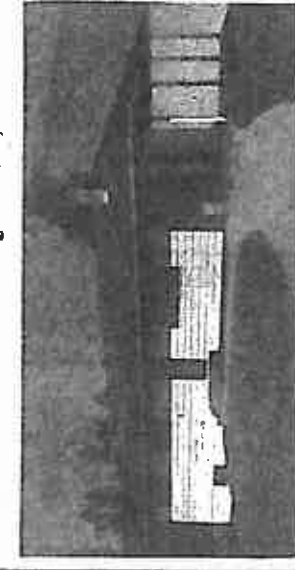

G.E.'s Eye Level Built-in OVEN featuring the New Easy Set Oven Timer with G.E.'s always even controlled electric heat

Open 10 a. m. to dark No. 64 on the map.



DRIVING INSTRUCTIONS
 Turn East from Pacific Highway (97) South at So. 188th St. Drive two blocks and Follow Arrow.

No. 63 on the map.

SUNNY GLEN

19617 8th Ave. South

Popular South Burien District, Limited Area of 20 New Homes on Circular Turn Around Streets. Just off Bus Line. 2 Blocks to Grade and Jr. High Schools. 3 and 4 Bedroom Homes—Daylight Basements—Family Rooms—

1 to 3 Baths—Recreation Rooms—2-Car Garages—2 Fireplaces. Many Built-in innovations in Natural Wood Kitchens.

\$17,650.00 F. H. A. Terms
 Select Your Lot and Plans, now from \$16,750.00

DRIVING DIRECTIONS
 Drive out 8th Ave South to South 197th, Follow the signs to Open House

PARADE HOMES

REAL ESTATE INC.

15853 PACIFIC HIWAY SO.
 CH 3-6688

NOWHERE ELSE: National-magazine editors say that nowhere else can low-cost housing projects boast such magnificent views, as do Seattle's with panoramic like this Mrs. Charles Wiggins, president of the Children's Orthopedic Hospital Board, in the Parade.

FREE LANDSCAPE ESTIMATES
MALMO NURSERIES
 10000 1st Ave. S.W. Seattle, Wash.

Park Orchard Home

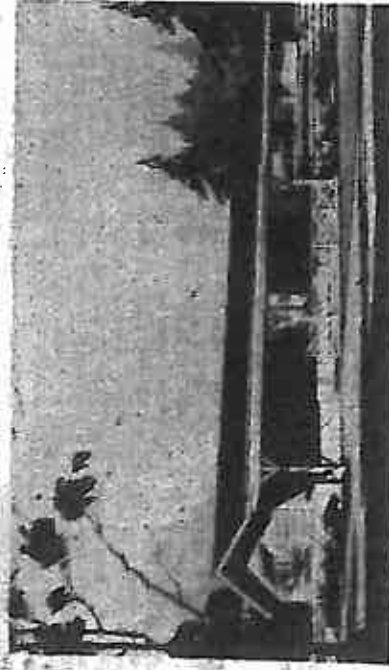

WHAT YOU WILL SEE

- Location: Park Orchard, 228th St., Kent.
- Price: \$14,950.
- Dimensions: 1,312 square feet, including garage.
- Lot size: 70 x 100 feet.
- Architect: Don Burr.
- Builder: Valley Land Office.
- Room arrangement: Living room, dining area, step-over kitchen, three bedrooms, laundry area, adjoining family bath.
- Exterior finish: Cedar shake and siding painted charcoal with white trim.
- Driving directions: From Renton drive south in the Benson Highway (104th Southwest) to Southeast 228th, turn left and follow open house signs.

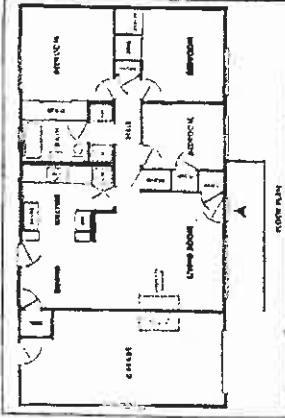

OPEN HOUSE: Morningside, a ranch-style home in the thriving new suburban community of Park Orchard (south of Renton and east of Kent), is featured during the Parade of Homes as an outstanding home of 1,000 square feet of inclosed living area plus 312 square feet in the garage. Don Burr, architect, designed the one-level home; United Homes is the builder. Open-house hours today are noon to dark at 10534 S. E. 288th St., Kent.



SEVEN PRESIDENTS: Heads of the city's largest charitable institutions talked excitedly about the homes they had toured in a large community development in the Parade of Homes preview. From left, the Mesdames Charles Wiggins,

W. L. Gibbon, George C. Martin, Douglas Kreuter, James DePrez, W. Harold Halkington and Stan Burrows. All were interested in establishing guilds, circles, units and chapters of their respective organizations, in the new home areas.

Is There a New Home in Your Present?

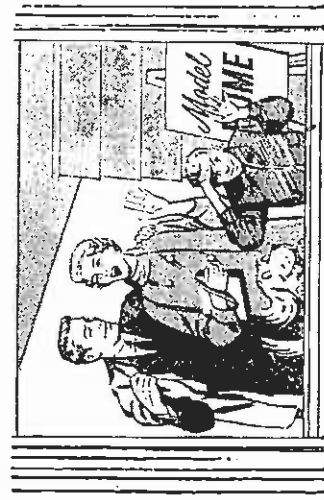

If you are past the "looking" and ready for the "buying" stage of choosing a home . . . you are invited to talk to us about a loan to help you do it.

With Washington Mutual makes your loan, we work out the best possible one for you . . . with favorable terms, convenient monthly payments and many other advantages!



WASHINGTON MUTUAL SAVINGS BANK
 1200 4th Ave. S. Seattle, Wash. 98101
 1000 1st Ave. S. Tacoma, Wash. 98402
 1000 1st Ave. S. Everett, Wash. 98201
 1000 1st Ave. S. Everett, Wash. 98201

Washington's Older and Largest Savings Institution

Real estate loans are the only loans we make. Our seventy-one years experience in this field means a better loan for you.

There are eight Washington Mutual offices to serve you. When you are ready to buy or build a home, you are cordially invited to talk over your requirements with the Washington Mutual office nearest you.

WASHINGTON MUTUAL SAVINGS BANK

Library Exhibits Feature Home-Landscaping Ideas

EARLY AMERICAN: "This house is for me," said Mrs. Stan Borston, left, to Mrs. Charles Wiggins. Mrs. Borston believes that, with the best pose of American life, it is nice to come home to the warmth of a cozy, comfortable, lived-in home. She liked other houses in the Parade but said this was her favorite with its natural woods, colonial wallpaper, wainscoting and used brick. The house is in El Dorado on Mercer Island.

Two special exhibits, tying in September and also of the month in the annual Parade of Homes, will be on display this month in the Seattle Public Library.

For home-owners interested in their landscaping, a rare display of ferns, growing specimens in pots and old English books on the subject, will open tomorrow in the library's second-floor lobby cases.

The library department, sponsor of the fern display, borrowed the exhibit from Neil Hall, Seattle ornamental horticulture societies member and a member of several horticultural societies including the American Fern Society. His books are treated with four types of color, litographs and wood cuts; they describe 400 species of ferns and their natural habitat as known a century ago.

Hall's growing specimens came from many parts of the world. Through fern societies in England and America, he has received spores from New Zealand, Japan, Guam, Formosa, Africa and the Canary Islands.

The art and technology departments have long lists of books on ferns, available to any borrower. The other library exhibit, scheduled for the last week

Housing Center in D. C. Draws Visitors

The National Housing Center in Washington, D. C., is attracting for American and international visitors seeking information on home-building in the United States.

The center has the finest collection of both photographs and designs of outstanding landscaping in this area and building materials and products in Eastern Washington.

Mounted on uniform-size boards the prints are in constant display. The center is open daily from 10 a. m. to 6 p. m. and on Sundays from 1 to 6 p. m. Admission is free.

FREE ESTIMATES
 Let one of our field engineers come to your home to give you a free estimate. UP TO 10 YEARS TO PAY.

MALMO NURSERIES
 4700 24th Ave. N.E. Phone LA 5-2500

U. W. Dean Praises Parade of Homes

"The most important thing is to 'commune' in America to the advantage of the family budget," Dean said. "The search for better physical environment," said Dean, "is worth in the next 40 years to our generation. University of Arizona, Washington, College of Architecture, at a Parade of Homes meeting recently. He commended the Parade sponsors for bringing housing to public attention, the need for giving

CONCRETE FIBERGLASS

Special 33% off on concrete fiber glass. See the new product at the Parade of Homes.

See & Order at the Parade of Homes. See & Order at the Parade of Homes.

See & Order at the Parade of Homes. See & Order at the Parade of Homes.

Bellevue EXCLUSIVE VIEW LOTS BRETTON WOOD

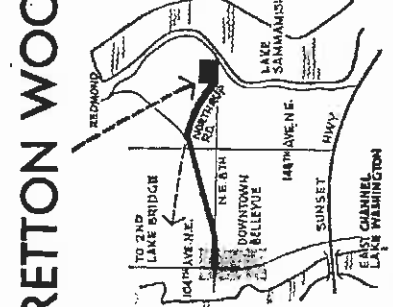

LARGE RESIDENTIAL LOTS WITH MAGNIFICENT VIEW OF LAKE SAMMAMISH AND CASCADES

All improvements, including public sewer — water — paved streets — piped storm drainage included in lot price, and now under construction.

From \$3,500 to \$7,100 — 20% down
 Weekdays 4-7:30 — Evenings and Weekends 9-1:30 or 4-6:45
 Representative on Property Saturday and Sunday, 10 to 5

Join the Parade to Park Orchard

Only \$300 down, including closing costs

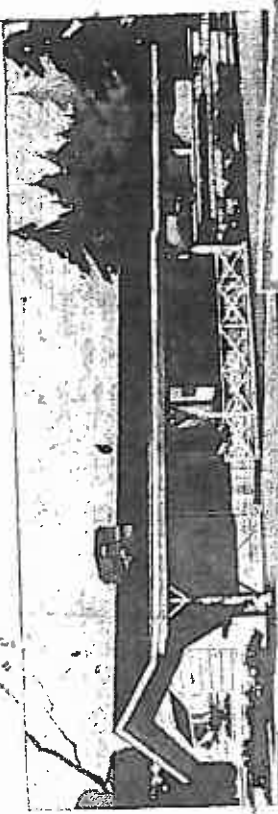

SEE "the Morningside" Star of the Parade

Three bedrooms, step-over kitchen with separate dining area, sliding door wardrobe closets, natural gas heat and hot water. American Standard bathroom fixtures, plenty of convenient storage space. Visit Park Orchard today . . . see the "Morningside" and find out how you can move in for only \$300 cash outlay, including closing costs. See the four great new models on the "Boulevard of Modern Homes."

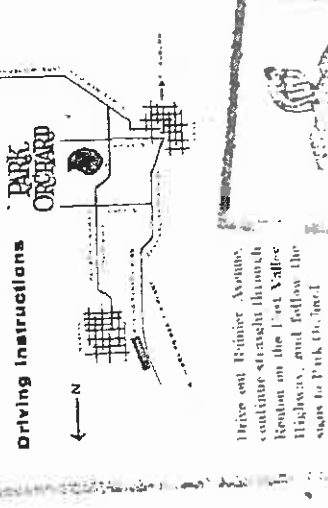

Driving Instructions
 Drive out Rainier Avenue, continue straight through Renton on the East Valley Highway, and follow the signs to Park Orchard.

Park Orchard has been selected as one of the outstanding homes in the Parade of Homes. See this "Star of the Parade" on the Boulevard of Modern Homes in Park Orchard.



VALLEY LAND OFFICE
 Call collect (206) 471-1914

Farmers Use Ox Power in Logging

JACKSON, Ohio, Sept. 10 (UPI)—Even in this age of tractors, two-ox teams are still used to pull log skidders in some areas. The increasing number of oxen, two-ox teams, and oxen pulling log skidders, instead of tractors, is a trend that has been noted in several areas of the country. The use of oxen is particularly common in the West, where the rugged terrain and the need for heavy pulling power make them ideal. In some areas, oxen are used to pull heavy machinery up steep hillsides. The use of oxen is also popular in logging because they are less likely to get stuck in mud than tractors. In some cases, oxen are used to pull logs directly from the forest to the mill. This method is slower but more efficient in certain situations. The use of oxen is a traditional practice that is still valued for its reliability and strength.

Questions on Housing Costs, Loans Answered

The following questions were submitted at the home show presented earlier in this section. The answers will appear in this and subsequent issues of the Sunday Times.

Question: Why do new homes have to be so expensive?

Answer: Inflation, of course, plays an important part in rising costs of new homes. Increased labor costs are reflected in the cost of producing everything that goes into the home, plus the actual construction of the home, which represents as much as 40 per cent of the ultimate sale price.

Question: Why are homes so expensive today?

Answer: Another factor is that there is a great deal more built into the average home today than there was in the typical house of 15 or 20 years ago. Take a look at the average kitchen. Compare it with one of 20 years ago when the only thing furnished as part of the house was the sink. Today you get a full set of extra items and add the increased cost of land and improvements and you will begin to realize that today's homes actually are not as expensive as you might think in comparison with other things we buy.

Question: Why are homes so expensive in Seattle?

Answer: As you know, more and more people are demanding and buying better homes today than ever before. The average person buys a house that costs him two and a half to three times his annual income. More than 65 per cent of all families in the Greater Seattle area own their own homes, which is about as high a ratio as any place in the world. If homes were excessively expensive in this area, we would not enjoy this favorable ratio.—Richard W. Lennington, realtor.

BUTLERS

Early American

NOTHING DOWN DELIVERS MAPLE

complete living room group

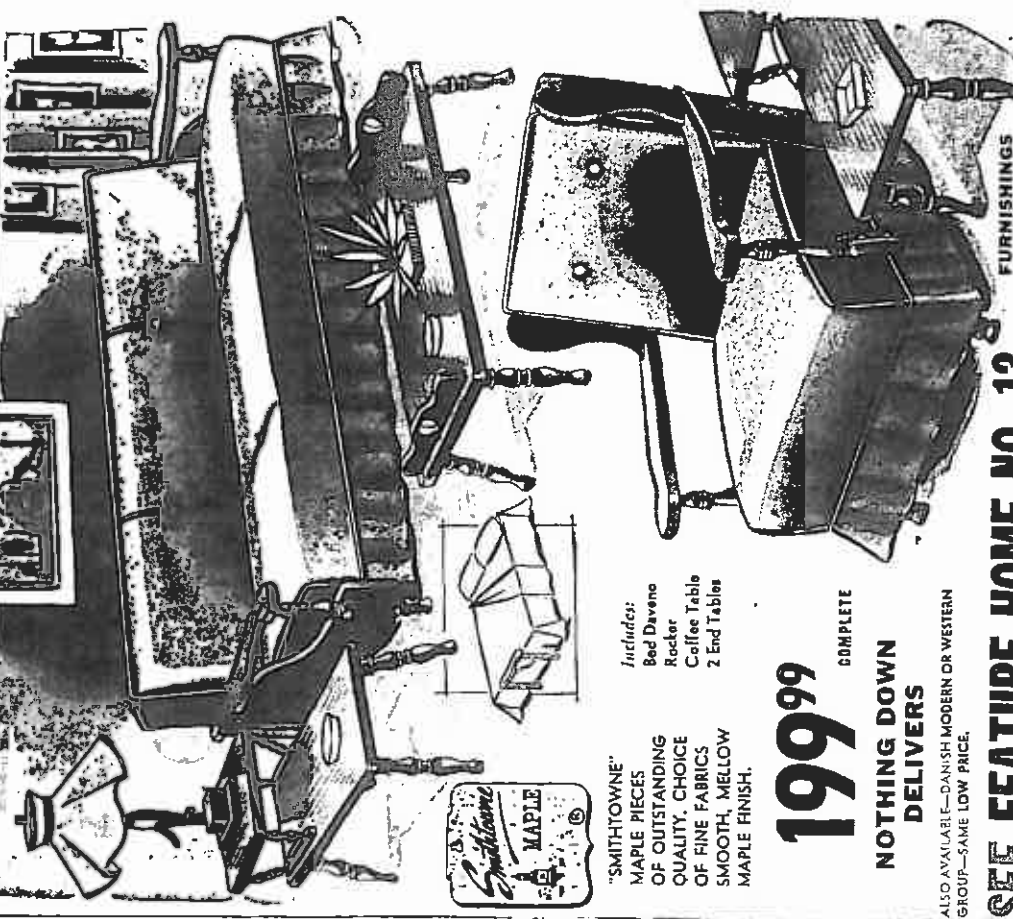

- Includes: Bed Davero Rocker
- Coffee Table
- 2 End Tables

1999

NOTHING DOWN DELIVERS

SEE FEATURE HOME NO. 13 By BUTLERS

22517 87th W., Edmonds SEATTLE SERVICE & SAVINGS since 1877



FOLDING DIVIDER: These mahogany framed doors, when closed, will provide a wall between dining room and kitchen of a new Parade House. John Mars, architect, and Mrs. W. Harold Hutchinson admired their looks and the convenience of the pass-through ledge over which they fold.

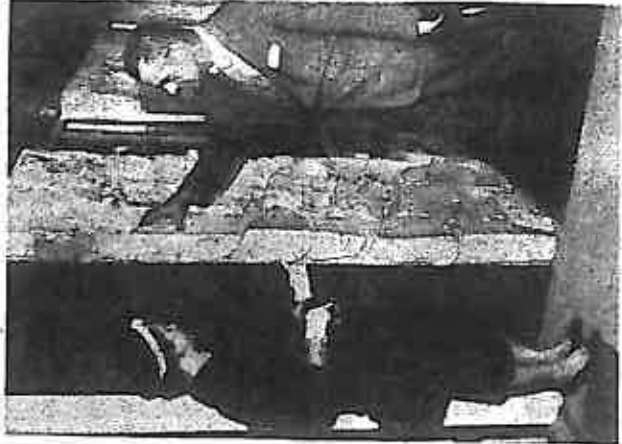

STONE AND WOOD: Handmade stone, like this Montana travertine, combine with the West's beautiful woods for the exterior of homes in the annual 1960 Parade of Homes. Mrs. James De Pree, the president of the Seattle Milk Fund, remarked on the contrast of wood and stone as she conversed with Charles Roll, Washington State director of civil defense.

Need for More Workers In Construction Field Seen

WASHINGTON — Some 2,300,000 additional skilled workers in the construction field will be needed by 1970. "The estimated growth in Marvin Myers, chairman of construction," Myers said, "reflects upward trends in the labor committee of the National Association of Home Builders, says. Myers, a Rockford, Ill., high level of government home-builder, said the increase in expenditures for highways and other public works." Myers noted that in mid-1958, there were 3,800,000 building-trades workers in the country, about 1,300,000 of whom in home-building. Myers pointed out that in 1958 there was about \$49, 100,000,000 worth of construction done in this country. From 1960 to 1970, the level of construction activity, in these will be required because of the increase in construction.

But he said that in addition to the new workers for expansion, 700,000 more will be required units in the United States, according to the latest survey. The 1960 Census may well result in an upward revision of the total.

Regardless of that, the 2,000,000 workers in construction will be needed. Each year we add about \$20, 000,000,000 in sales value of new homes. Of the present, "Only about 10 per cent of Americans lived on farms or in rural areas. Today, four homes, fully one third were the additional construction in rural areas. Today, four million workers will be needed in the 1960s through apprenticeship if the live in cities as their adaption will create the demand industry continues its expansion, suburbs, suburbs has been for at least 100,000 more housing program at the present rate," Myers said.

Bathroom Has Come Long Way Since Old River Bank

Those bright, new bath-tubs, in which they stonned rooms being admired during themselves, communal bath-Parade of Homes Week, rep- ion. The lodges were of bark- history of bathing culture. In sharp contrast, the first bath-expensive materials marked Later the Germans developed corugated-iron bathtubs in which showers were used. The world's modern-style bathroom as we know it was developed in England. These were unacquainted for luxury until 1910, being private, large and fully furnished.

OFFICIAL PARADE OF HOMES ENTRY

W. W. GORDONS

Open All Week, 11 to 6

LAKE BALLINGER

FAIRWAY ESTATES

Bordered by the beautiful new Lake Ballinger Golf Course on the West the Seaside Nite Country Club to the South, and overlooking picturesque Lake Ballinger, you'll find a wide variety of homes to choose from, all designed for the maximum of fun and relaxation for the entire family.

The Modernist

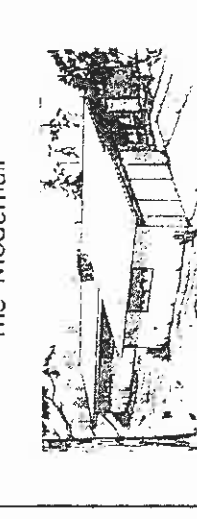

Here's modern living at its finest with up to the minute styling and design. Full daylight basement offers a potential of 5 bedrooms, 2 baths, and recreation room.

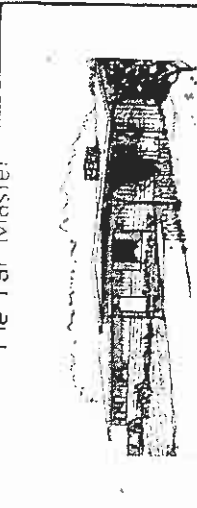

Whether it is a complete Bar-B-Q, swimming pool or winter terrace, we have the accessories to go with. Living is designed in this area for maximum relaxation. 3 bedrooms, 2 baths, recreation room, 2 fireplaces and double carport.

131 Homes—11 Different Models—33 Variations

Priced \$13,950 from only \$300 down

See the Family FALL-OUT SHELTER on Display



All the above homes can feature

"KITCHENS OF TOMORROW"

By WESTINGHOUSE

OIL HEAT added value homes

Featuring the added value of modern oil heat, the technology accepted and modern oil heat provides the guaranteed value safety, economy, recovery, and positive price advantages, and financial worth. (Remember, OIL HEAT SAVES!)



DRIVING DIRECTIONS

From North on Aurora Highway, 1 1/2 miles to the 1st Avenue N. turn right on 1st Avenue N. to the 2nd Avenue N. turn right on 2nd Avenue N. to the 3rd Avenue N. turn right on 3rd Avenue N. to the 4th Avenue N. turn right on 4th Avenue N. to the 5th Avenue N. turn right on 5th Avenue N. to the 6th Avenue N. turn right on 6th Avenue N. to the 7th Avenue N. turn right on 7th Avenue N. to the 8th Avenue N. turn right on 8th Avenue N. to the 9th Avenue N. turn right on 9th Avenue N. to the 10th Avenue N. turn right on 10th Avenue N. to the 11th Avenue N. turn right on 11th Avenue N. to the 12th Avenue N. turn right on 12th Avenue N. to the 13th Avenue N. turn right on 13th Avenue N. to the 14th Avenue N. turn right on 14th Avenue N. to the 15th Avenue N. turn right on 15th Avenue N. to the 16th Avenue N. turn right on 16th Avenue N. to the 17th Avenue N. turn right on 17th Avenue N. to the 18th Avenue N. turn right on 18th Avenue N. to the 19th Avenue N. turn right on 19th Avenue N. to the 20th Avenue N. turn right on 20th Avenue N. to the 21st Avenue N. turn right on 21st Avenue N. to the 22nd Avenue N. turn right on 22nd Avenue N. to the 23rd Avenue N. turn right on 23rd Avenue N. to the 24th Avenue N. turn right on 24th Avenue N. to the 25th Avenue N. turn right on 25th Avenue N. to the 26th Avenue N. turn right on 26th Avenue N. to the 27th Avenue N. turn right on 27th Avenue N. to the 28th Avenue N. turn right on 28th Avenue N. to the 29th Avenue N. turn right on 29th Avenue N. to the 30th Avenue N. turn right on 30th Avenue N. to the 31st Avenue N. turn right on 31st Avenue N. to the 32nd Avenue N. turn right on 32nd Avenue N. to the 33rd Avenue N. turn right on 33rd Avenue N. to the 34th Avenue N. turn right on 34th Avenue N. to the 35th Avenue N. turn right on 35th Avenue N. to the 36th Avenue N. turn right on 36th Avenue N. to the 37th Avenue N. turn right on 37th Avenue N. to the 38th Avenue N. turn right on 38th Avenue N. to the 39th Avenue N. turn right on 39th Avenue N. to the 40th Avenue N. turn right on 40th Avenue N. to the 41st Avenue N. turn right on 41st Avenue N. to the 42nd Avenue N. turn right on 42nd Avenue N. to the 43rd Avenue N. turn right on 43rd Avenue N. to the 44th Avenue N. turn right on 44th Avenue N. to the 45th Avenue N. turn right on 45th Avenue N. to the 46th Avenue N. turn right on 46th Avenue N. to the 47th Avenue N. turn right on 47th Avenue N. to the 48th Avenue N. turn right on 48th Avenue N. to the 49th Avenue N. turn right on 49th Avenue N. to the 50th Avenue N. turn right on 50th Avenue N. to the 51st Avenue N. turn right on 51st Avenue N. to the 52nd Avenue N. turn right on 52nd Avenue N. to the 53rd Avenue N. turn right on 53rd Avenue N. to the 54th Avenue N. turn right on 54th Avenue N. to the 55th Avenue N. turn right on 55th Avenue N. to the 56th Avenue N. turn right on 56th Avenue N. to the 57th Avenue N. turn right on 57th Avenue N. to the 58th Avenue N. turn right on 58th Avenue N. to the 59th Avenue N. turn right on 59th Avenue N. to the 60th Avenue N. turn right on 60th Avenue N. to the 61st Avenue N. turn right on 61st Avenue N. to the 62nd Avenue N. turn right on 62nd Avenue N. to the 63rd Avenue N. turn right on 63rd Avenue N. to the 64th Avenue N. turn right on 64th Avenue N. to the 65th Avenue N. turn right on 65th Avenue N. to the 66th Avenue N. turn right on 66th Avenue N. to the 67th Avenue N. turn right on 67th Avenue N. to the 68th Avenue N. turn right on 68th Avenue N. to the 69th Avenue N. turn right on 69th Avenue N. to the 70th Avenue N. turn right on 70th Avenue N. to the 71st Avenue N. turn right on 71st Avenue N. to the 72nd Avenue N. turn right on 72nd Avenue N. to the 73rd Avenue N. turn right on 73rd Avenue N. to the 74th Avenue N. turn right on 74th Avenue N. to the 75th Avenue N. turn right on 75th Avenue N. to the 76th Avenue N. turn right on 76th Avenue N. to the 77th Avenue N. turn right on 77th Avenue N. to the 78th Avenue N. turn right on 78th Avenue N. to the 79th Avenue N. turn right on 79th Avenue N. to the 80th Avenue N. turn right on 80th Avenue N. to the 81st Avenue N. turn right on 81st Avenue N. to the 82nd Avenue N. turn right on 82nd Avenue N. to the 83rd Avenue N. turn right on 83rd Avenue N. to the 84th Avenue N. turn right on 84th Avenue N. to the 85th Avenue N. turn right on 85th Avenue N. to the 86th Avenue N. turn right on 86th Avenue N. to the 87th Avenue N. turn right on 87th Avenue N. to the 88th Avenue N. turn right on 88th Avenue N. to the 89th Avenue N. turn right on 89th Avenue N. to the 90th Avenue N. turn right on 90th Avenue N. to the 91st Avenue N. turn right on 91st Avenue N. to the 92nd Avenue N. turn right on 92nd Avenue N. to the 93rd Avenue N. turn right on 93rd Avenue N. to the 94th Avenue N. turn right on 94th Avenue N. to the 95th Avenue N. turn right on 95th Avenue N. to the 96th Avenue N. turn right on 96th Avenue N. to the 97th Avenue N. turn right on 97th Avenue N. to the 98th Avenue N. turn right on 98th Avenue N. to the 99th Avenue N. turn right on 99th Avenue N. to the 100th Avenue N. turn right on 100th Avenue N. to the 101st Avenue N. turn right on 101st Avenue N. to the 102nd Avenue N. turn right on 102nd Avenue N. to the 103rd Avenue N. turn right on 103rd Avenue N. to the 104th Avenue N. turn right on 104th Avenue N. to the 105th Avenue N. turn right on 105th Avenue N. to the 106th Avenue N. turn right on 106th Avenue N. to the 107th Avenue N. turn right on 107th Avenue N. to the 108th Avenue N. turn right on 108th Avenue N. to the 109th Avenue N. turn right on 109th Avenue N. to the 110th Avenue N. turn right on 110th Avenue N. to the 111th Avenue N. turn right on 111th Avenue N. to the 112th Avenue N. turn right on 112th Avenue N. to the 113th Avenue N. turn right on 113th Avenue N. to the 114th Avenue N. turn right on 114th Avenue N. to the 115th Avenue N. turn right on 115th Avenue N. to the 116th Avenue N. turn right on 116th Avenue N. to the 117th Avenue N. turn right on 117th Avenue N. to the 118th Avenue N. turn right on 118th Avenue N. to the 119th Avenue N. turn right on 119th Avenue N. to the 120th Avenue N. turn right on 120th Avenue N. to the 121st Avenue N. turn right on 121st Avenue N. to the 122nd Avenue N. turn right on 122nd Avenue N. to the 123rd Avenue N. turn right on 123rd Avenue N. to the 124th Avenue N. turn right on 124th Avenue N. to the 125th Avenue N. turn right on 125th Avenue N. to the 126th Avenue N. turn right on 126th Avenue N. to the 127th Avenue N. turn right on 127th Avenue N. to the 128th Avenue N. turn right on 128th Avenue N. to the 129th Avenue N. turn right on 129th Avenue N. to the 130th Avenue N. turn right on 130th Avenue N. to the 131st Avenue N. turn right on 131st Avenue N. to the 132nd Avenue N. turn right on 132nd Avenue N. to the 133rd Avenue N. turn right on 133rd Avenue N. to the 134th Avenue N. turn right on 134th Avenue N. to the 135th Avenue N. turn right on 135th Avenue N. to the 136th Avenue N. turn right on 136th Avenue N. to the 137th Avenue N. turn right on 137th Avenue N. to the 138th Avenue N. turn right on 138th Avenue N. to the 139th Avenue N. turn right on 139th Avenue N. to the 140th Avenue N. turn right on 140th Avenue N. to the 141st Avenue N. turn right on 141st Avenue N. to the 142nd Avenue N. turn right on 142nd Avenue N. to the 143rd Avenue N. turn right on 143rd Avenue N. to the 144th Avenue N. turn right on 144th Avenue N. to the 145th Avenue N. turn right on 145th Avenue N. to the 146th Avenue N. turn right on 146th Avenue N. to the 147th Avenue N. turn right on 147th Avenue N. to the 148th Avenue N. turn right on 148th Avenue N. to the 149th Avenue N. turn right on 149th Avenue N. to the 150th Avenue N. turn right on 150th Avenue N. to the 151st Avenue N. turn right on 151st Avenue N. to the 152nd Avenue N. turn right on 152nd Avenue N. to the 153rd Avenue N. turn right on 153rd Avenue N. to the 154th Avenue N. turn right on 154th Avenue N. to the 155th Avenue N. turn right on 155th Avenue N. to the 156th Avenue N. turn right on 156th Avenue N. to the 157th Avenue N. turn right on 157th Avenue N. to the 158th Avenue N. turn right on 158th Avenue N. to the 159th Avenue N. turn right on 159th Avenue N. to the 160th Avenue N. turn right on 160th Avenue N. to the 161st Avenue N. turn right on 161st Avenue N. to the 162nd Avenue N. turn right on 162nd Avenue N. to the 163rd Avenue N. turn right on 163rd Avenue N. to the 164th Avenue N. turn right on 164th Avenue N. to the 165th Avenue N. turn right on 165th Avenue N. to the 166th Avenue N. turn right on 166th Avenue N. to the 167th Avenue N. turn right on 167th Avenue N. to the 168th Avenue N. turn right on 168th Avenue N. to the 169th Avenue N. turn right on 169th Avenue N. to the 170th Avenue N. turn right on 170th Avenue N. to the 171st Avenue N. turn right on 171st Avenue N. to the 172nd Avenue N. turn right on 172nd Avenue N. to the 173rd Avenue N. turn right on 173rd Avenue N. to the 174th Avenue N. turn right on 174th Avenue N. to the 175th Avenue N. turn right on 175th Avenue N. to the 176th Avenue N. turn right on 176th Avenue N. to the 177th Avenue N. turn right on 177th Avenue N. to the 178th Avenue N. turn right on 178th Avenue N. to the 179th Avenue N. turn right on 179th Avenue N. to the 180th Avenue N. turn right on 180th Avenue N. to the 181st Avenue N. turn right on 181st Avenue N. to the 182nd Avenue N. turn right on 182nd Avenue N. to the 183rd Avenue N. turn right on 183rd Avenue N. to the 184th Avenue N. turn right on 184th Avenue N. to the 185th Avenue N. turn right on 185th Avenue N. to the 186th Avenue N. turn right on 186th Avenue N. to the 187th Avenue N. turn right on 187th Avenue N. to the 188th Avenue N. turn right on 188th Avenue N. to the 189th Avenue N. turn right on 189th Avenue N. to the 190th Avenue N. turn right on 190th Avenue N. to the 191st Avenue N. turn right on 191st Avenue N. to the 192nd Avenue N. turn right on 192nd Avenue N. to the 193rd Avenue N. turn right on 193rd Avenue N. to the 194th Avenue N. turn right on 194th Avenue N. to the 195th Avenue N. turn right on 195th Avenue N. to the 196th Avenue N. turn right on 196th Avenue N. to the 197th Avenue N. turn right on 197th Avenue N. to the 198th Avenue N. turn right on 198th Avenue N. to the 199th Avenue N. turn right on 199th Avenue N. to the 200th Avenue N. turn right on 200th Avenue N. to the 201st Avenue N. turn right on 201st Avenue N. to the 202nd Avenue N. turn right on 202nd Avenue N. to the 203rd Avenue N. turn right on 203rd Avenue N. to the 204th Avenue N. turn right on 204th Avenue N. to the 205th Avenue N. turn right on 205th Avenue N. to the 206th Avenue N. turn right on 206th Avenue N. to the 207th Avenue N. turn right on 207th Avenue N. to the 208th Avenue N. turn right on 208th Avenue N. to the 209th Avenue N. turn right on 209th Avenue N. to the 210th Avenue N. turn right on 210th Avenue N. to the 211th Avenue N. turn right on 211th Avenue N. to the 212th Avenue N. turn right on 212th Avenue N. to the 213th Avenue N. turn right on 213th Avenue N. to the 214th Avenue N. turn right on 214th Avenue N. to the 215th Avenue N. turn right on 215th Avenue N. to the 216th Avenue N. turn right on 216th Avenue N. to the 217th Avenue N. turn right on 217th Avenue N. to the 218th Avenue N. turn right on 218th Avenue N. to the 219th Avenue N. turn right on 219th Avenue N. to the 220th Avenue N. turn right on 220th Avenue N. to the 221st Avenue N. turn right on 221st Avenue N. to the 222nd Avenue N. turn right on 222nd Avenue N. to the 223rd Avenue N. turn right on 223rd Avenue N. to the 224th Avenue N. turn right on 224th Avenue N. to the 225th Avenue N. turn right on 225th Avenue N. to the 226th Avenue N. turn right on 226th Avenue N. to the 227th Avenue N. turn right on 227th Avenue N. to the 228th Avenue N. turn right on 228th Avenue N. to the 229th Avenue N. turn right on 229th Avenue N. to the 230th Avenue N. turn right on 230th Avenue N. to the 231st Avenue N. turn right on 231st Avenue N. to the 232nd Avenue N. turn right on 232nd Avenue N. to the 233rd Avenue N. turn right on 233rd Avenue N. to the 234th Avenue N. turn right on 234th Avenue N. to the 235th Avenue N. turn right on 235th Avenue N. to the 236th Avenue N. turn right on 236th Avenue N. to the 237th Avenue N. turn right on 237th Avenue N. to the 238th Avenue N. turn right on 238th Avenue N. to the 239th Avenue N. turn right on 239th Avenue N. to the 240th Avenue N. turn right on 240th Avenue N. to the 241st Avenue N. turn right on 241st Avenue N. to the 242nd Avenue N. turn right on 242nd Avenue N. to the 243rd Avenue N. turn right on 243rd Avenue N. to the 244th Avenue N. turn right on 244th Avenue N. to the 245th Avenue N. turn right on 245th Avenue N. to the 246th Avenue N. turn right on 246th Avenue N. to the 247th Avenue N. turn right on 247th Avenue N. to the 248th Avenue N. turn right on 248th Avenue N. to the 249th Avenue N. turn right on 249th Avenue N. to the 250th Avenue N. turn right on 250th Avenue N. to the 251st Avenue N. turn right on 251st Avenue N. to the 252nd Avenue N. turn right on 252nd Avenue N. to the 253rd Avenue N. turn right on 253rd Avenue N. to the 254th Avenue N. turn right on 254th Avenue N. to the 255th Avenue N. turn right on 255th Avenue N. to the 256th Avenue N. turn right on 256th Avenue N. to the 257th Avenue N. turn right on 257th Avenue N. to the 258th Avenue N. turn right on 258th Avenue N. to the 259th Avenue N. turn right on 259th Avenue N. to the 260th Avenue N. turn right on 260th Avenue N. to the 261st Avenue N. turn right on 261st Avenue N. to the 262nd Avenue N. turn right on 262nd Avenue N. to the 263rd Avenue N. turn right on 263rd Avenue N. to the 264th Avenue N. turn right on 264th Avenue N. to the 265th Avenue N. turn right on 265th Avenue N. to the 266th Avenue N. turn right on 266th Avenue N. to the 267th Avenue N. turn right on 267th Avenue N. to the 268th Avenue N. turn right on 268th Avenue N. to the 269th Avenue N. turn right on 269th Avenue N. to the 270th Avenue N. turn right on 270th Avenue N. to the 271st Avenue N. turn right on 271st Avenue N. to the 272nd Avenue N. turn right on 272nd Avenue N. to the 273rd Avenue N. turn right on 273rd Avenue N. to the 274th Avenue N. turn right on 274th Avenue N. to the 275th Avenue N. turn right on 275th Avenue N. to the 276th Avenue N. turn right on 276th Avenue N. to the 277th Avenue N. turn right on 277th Avenue N. to the 278th Avenue N. turn right on 278th Avenue N. to the 279th Avenue N. turn right on 279th Avenue N. to the 280th Avenue N. turn right on 280th Avenue N. to the 281st Avenue N. turn right on 281st Avenue N. to the 282nd Avenue N. turn right on 282nd Avenue N. to the 283rd Avenue N. turn right on 283rd Avenue N. to the 284th Avenue N. turn right on 284th Avenue N. to the 285th Avenue N. turn right on 285th Avenue N. to the 286th Avenue N. turn right on 286th Avenue N. to the 287th Avenue N. turn right on 287th Avenue N. to the 288th Avenue N. turn right on 288th Avenue N. to the 289th Avenue N. turn right on 289th Avenue N. to the 290th Avenue N. turn right on 290th Avenue N. to the 291st Avenue N. turn right on 291st Avenue N. to the 292nd Avenue N. turn right on 292nd Avenue N. to the 293rd Avenue N. turn right on 293rd Avenue N. to the 294th Avenue N. turn right on 294th Avenue N. to the 295th Avenue N. turn right on 295th Avenue N. to the 296th Avenue N. turn right on 296th Avenue N. to the 297th Avenue N. turn right on 297th Avenue N. to the 298th Avenue N. turn right on 298th Avenue N. to the 299th Avenue N. turn right on 299th Avenue N. to the 300th Avenue N. turn right on 300th Avenue N. to the 301st Avenue N. turn right on 301st Avenue N. to the 302nd Avenue N. turn right on 302nd Avenue N. to the 303rd Avenue N. turn right on 303rd Avenue N. to the 304th Avenue N. turn right on 304th Avenue N. to the 305th Avenue N. turn right on 305th Avenue N. to the 306th Avenue N. turn right on 306th Avenue N. to the 307th Avenue N. turn right on 307th Avenue N. to the 308th Avenue N. turn right on 308th Avenue N. to the 309th Avenue N. turn right on 309th Avenue N. to the 310th Avenue N. turn right on 310th Avenue N. to the 311th Avenue N. turn right on 311th Avenue N. to the 312th Avenue N. turn right on 312th Avenue N. to the 313th Avenue N. turn right on 313th Avenue N. to the 314th Avenue N. turn right on 314th Avenue N. to the 315th Avenue N. turn right on 315th Avenue N. to the 316th Avenue N. turn right on 316th Avenue N. to the 317th Avenue N. turn right on 317th Avenue N. to the 318th Avenue N. turn right on 318th Avenue N. to the 319th Avenue N. turn right on 319th Avenue N. to the 320th Avenue N. turn right on 320th Avenue N. to the 321st Avenue N. turn right on 321st Avenue N. to the 322nd Avenue N. turn right on 322nd Avenue N. to the 323rd Avenue N. turn right on 323rd Avenue N. to the 324th Avenue N. turn right on 324th Avenue N. to the 325th Avenue N. turn right on 325th Avenue N. to the 326th Avenue N. turn right on 326th Avenue N. to the 327th Avenue N. turn right on 327th Avenue N. to the 328th Avenue N. turn right on 328th Avenue N. to the 329th Avenue N. turn right on 329th Avenue N. to the 330th Avenue N. turn right on 330th Avenue N. to the 331st Avenue N. turn right on 331st Avenue N. to the 332nd Avenue N. turn right on 332nd Avenue N. to the 333rd Avenue N. turn right on 333rd Avenue N. to the 334th Avenue N. turn right on 334th Avenue N. to the 335th Avenue N. turn right on 335th Avenue N. to the 336th Avenue N. turn right on 336th Avenue N. to the 337th Avenue N. turn right on 337th Avenue N. to the 338th Avenue N. turn right on 338th Avenue N. to the 339th Avenue N. turn right on 339th Avenue N. to the 340th Avenue N. turn right on 340th Avenue N. to the 341st Avenue N. turn right on 341st Avenue N. to the 342nd Avenue N. turn right on 342nd Avenue N. to the 343rd Avenue N. turn right on 343rd Avenue N. to the 344th Avenue N. turn right on 344th Avenue N. to the 345th Avenue N. turn right on 345th Avenue N. to the 346th Avenue N. turn right on 346th Avenue N. to the 347th Avenue N. turn right on 347th Avenue N. to the 348th Avenue N. turn right on 348th Avenue N. to the 349th Avenue N. turn right on 349th Avenue N. to the 350th Avenue N. turn right on 350th Avenue N. to the 351st Avenue N. turn right on 351st Avenue N. to the 352nd Avenue N. turn right on 352nd Avenue N. to the 353rd Avenue N. turn right on 353rd Avenue N. to the 354th Avenue N. turn right on 354th Avenue N. to the 355th Avenue N. turn right on 355th Avenue N. to the 356th Avenue N. turn right on 356th Avenue N. to the 357th Avenue N. turn right on 357th Avenue N. to the 358th Avenue N. turn right on 358th Avenue N. to the 359th Avenue N. turn right on 359th Avenue N. to the 360th Avenue N. turn right on 360th Avenue N. to the 361st Avenue N. turn right on 361st Avenue N. to the 362nd Avenue N. turn right on 362nd Avenue N. to the 363rd Avenue N. turn right on 363rd Avenue N. to the 364th Avenue N. turn right on 364th Avenue N. to the 365th Avenue N. turn right on 365th Avenue N. to the 366th Avenue N. turn right on 366th Avenue N. to the 367th Avenue N. turn right on 367th Avenue N. to the 368th Avenue N. turn right on 368th Avenue N. to the 369th Avenue N. turn right on 369th Avenue N. to the 370th Avenue N. turn right on 370th Avenue N. to the 371st Avenue N. turn right on 371st Avenue N. to the 372nd Avenue N. turn right on 372nd Avenue N. to the 373rd Avenue N. turn right on 373rd Avenue N. to the 374th Avenue N. turn right on 374th Avenue N. to the 375th Avenue N. turn right on 375th Avenue N. to the 376th Avenue N. turn right on 376th Avenue N. to the 377th Avenue N. turn right on 377th Avenue N. to the 378th Avenue N. turn right on 378th Avenue N. to the 379th Avenue N. turn right on 379th Avenue N. to the 380th Avenue N. turn right on 380th Avenue N. to the 381st Avenue N. turn right on 381st Avenue N. to the 382nd Avenue N. turn right on 382nd Avenue N. to the 383rd Avenue N. turn right on 383rd Avenue N. to the 384th Avenue N. turn right on 384th Avenue N. to the 385th Avenue N. turn right on 385th Avenue N. to the 386th Avenue N. turn right on 386th Avenue N. to the 387th Avenue N. turn right on 387th Avenue N. to the 388th Avenue N. turn right on 388th Avenue N. to the 389th Avenue N. turn right on 389th Avenue N. to the 390th Avenue N. turn right on 390th Avenue N. to the 391st Avenue N. turn right on 391st Avenue N. to the 392nd Avenue N. turn right on 392nd Avenue N. to the 393rd Avenue N. turn right on 393rd Avenue N. to the 394th Avenue N. turn right on 394th Avenue N. to the 395th Avenue N. turn right on 395th Avenue N. to the 396th Avenue N. turn right on 396th Avenue N. to the 397th Avenue N. turn right on 397th Avenue N. to the 398th Avenue N. turn right on 398th Avenue N. to the 399th Avenue N. turn right on 399th Avenue N. to the 400th Avenue N. turn right on 400th Avenue N. to the 401st Avenue N. turn right on 401st Avenue N. to the 402nd Avenue N. turn right on 402nd Avenue N. to the 403rd Avenue N. turn right on 403rd Avenue N. to the 404th Avenue N. turn right on 404th Avenue N. to the 405th Avenue N. turn right on 405th Avenue N. to the 406th Avenue N. turn right on 406th Avenue N. to the 407th Avenue N. turn right on 407th Avenue N. to the 408th Avenue N. turn right on 408th Avenue N. to the 409th Avenue N. turn right on 409th Avenue N. to the 410th Avenue N. turn right on 410th Avenue N. to the 411th Avenue N. turn right on 411th Avenue N. to the 412th Avenue N. turn right on 412th Avenue N. to the 413th Avenue N. turn right on 413th Avenue N. to the 414th Avenue N. turn right on 414th Avenue N. to the 415th Avenue N. turn right on 415th Avenue N. to the 416th Avenue N. turn right on 416th Avenue N. to the 417th Avenue N. turn right on 417th Avenue N. to the 418th Avenue N. turn right on 418th Avenue N. to the 419th Avenue N. turn right on 419th Avenue N. to the 420th Avenue N. turn right on 420th Avenue N. to the 421st Avenue N. turn right on 421st Avenue N. to the 422nd Avenue N. turn right on 422nd Avenue N. to the 423rd Avenue N. turn right on 423rd Avenue N. to the 424th Avenue N. turn right on 424th Avenue N. to the 425th Avenue N. turn right on 425th Avenue N. to the 426th Avenue N. turn right on 426th Avenue N. to the 427th Avenue N. turn right on 427th Avenue N. to the 428th Avenue N. turn right on 428th Avenue N. to the 429th Avenue N. turn right on 429th Avenue N. to the 430th Avenue N. turn right on 430th Avenue N. to the 431st Avenue N. turn right on 431st Avenue N. to the 432nd Avenue N. turn right on 432nd Avenue N. to the 433rd Avenue N. turn right on

Early American Design

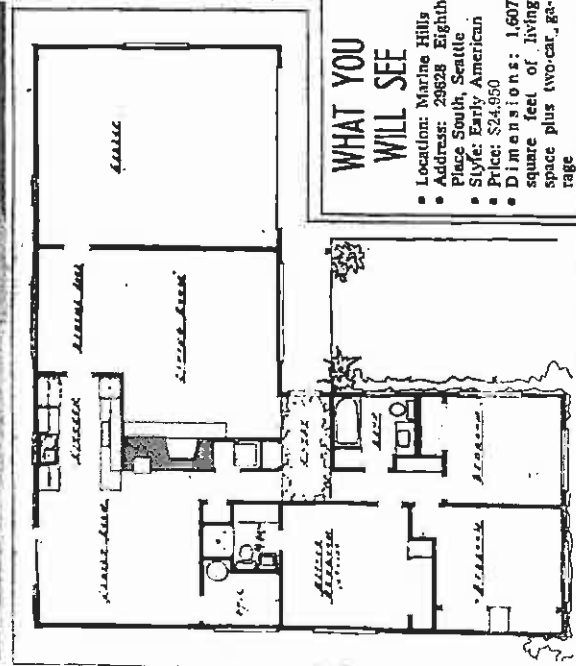

OPEN HOUSE: A most attractive one-level home influenced by early American design will be open today from noon to dark at 29528 Eighth Place South in Marine Hills, a community of quality built homes. Constructed by New Era Builders, the home includes 1,687 square feet of wisely planned living areas plus a two-car garage and outdoor play spaces. The dark-green cedar siding and white trim achieves a sense of individuality and acceptance.

Sounds Like Too Much Relaxation

CORPUS CHRISTI, Tex.—Mudd ticketed a driver who Sept. 10.—(UPI)—A harpist who plays two stop signs while playing his harmonica may be able to keep up with the melody but not with the traffic, quoted the driver as saying. Patrolman R. J. Mudd, says.

Marine Hills

goes underground

The Marine Hills Co., Inc., for many years the developers of beautiful residential areas, invites you to see this very latest addition to the 300 homesite community of Marine Hills. All utilities (power and telephone included) are underground!

One-child and one-half acre tracts, with sound and mountain view, luxuriously green wooded lots for those who desire seclusion. Pick your lot this weekend . . . and build as you please. Prices start about \$2,700.00 and stop around \$6,000.00.

THE SOUTH END'S FINEST RESTRICTED RESIDENTIAL PARK

Large park area, tennis courts, bath dike are already in. Swimming pool and clubhouse are planned for the very near future. Already over ninety homes in \$30,000 plus bracket have been built in this area. Only three lots remain in the latest addition of Marine Hills Number 3, where power and telephone lines have been put underground.

drive out to Marine Hills where no two houses are alike and see why you should buy!



driving directions
To reach Marine Hills, take Highway 99 to South 29th Street. Turn west and follow signs one-half mile to the Marine Hills entrance, where other signs will guide visitors.

Owners and Developers—**MARINE HILLS CO., INC.**

TR 8-2793 or see your broker

Prize Winners To Be Honored

Some time next month a happy group will be entertained at a luncheon given by the Home Builders' Association and The Seattle Times. Luncheon guests are not yet known but all will be from among those who have visited the Parade of Homes.

The guests will be the fortunate ones who registered their names and addresses in parlor houses and who thus will become eligible for the wonderful array of prizes totaling more than \$3,000 in value.

After the Parade ends next Sunday the names will be drawn in a ceremony at the Home Builders' headquarters, 170 Mercer St., and the winners will be notified. At the luncheon later they will meet representatives of the firms who will give some of the prizes.

WHAT YOU WILL SEE

- Location: Marine Hills, Eighth Place, South, Seattle
- Address: 29528 Eighth Place, South, Seattle
- Style: Early American
- Dimensions: 1,687 square feet of living space plus two-car garage
- Lot size: 80 by 130 feet
- New Era Builders Realty
- Real Estate: 5 Corners
- Furnished by: Doce's Sixth Avenue
- Room arrangements: Dining entry, living room, family room, kitchen, two baths, two-car garage
- Driving directions: Drive south on the Seattle-Tacoma Highway, turn right at South 29th, continue west one-third mile to Ninth Place South, follow open-house signs



COMPLETELY FURNISHED: Some of the Parade homes are furnished from large basic furniture to small details like dishes to show visitors this week how they will look when completed. This living room in tones of violet, gray and turquoise was

Americans Becoming More Home-Conscious, Says Editor

"Good traffic patterns and other essentials of good design are more important than ever before in the interior of homes. They are being discussed in the annual Parade of Homes, Miss Stuart and Miss Stuart's lecture for Better Homes and Gardens, lecturer and scout for Letting Dad in on Decorating Ideas, was in plans which take her to all parts of the country.

Editorial management of the country much more aware of her magazines believes that the '60's will be a boom period for home magazines, in a way when the building of millions of homes will change the face of the country. Thus the Parade of Homes will be a year ago in the magazines such as the Parade of Homes increases. Women want their homes to be both functional and beautiful, the editor said. More than ever before they are aware of the need for better.

Free Enterprise Emphasized in Home-Building

Parade houses are a product of the private-enterprise system. They were constructed by private builders, free enterprise. How much better off are Americans than Soviet citizens who must depend on their government to provide regimented, subsidized housing for them!

FREE LANDSCAPE ESTIMATES

MALMO NURSERIES
10000 1st Ave. S. Seattle, Wash. 98148



... This 3-Bedroom home only \$6,295
Nothing Down
Monthly payments \$47.16... See Pages 12 and 13 in the Sunday Magazine Section of this paper!

Your Personal Invitation to a World of Good Living

OPEN HOUSE TODAY

... and every day during the Parade of Homes

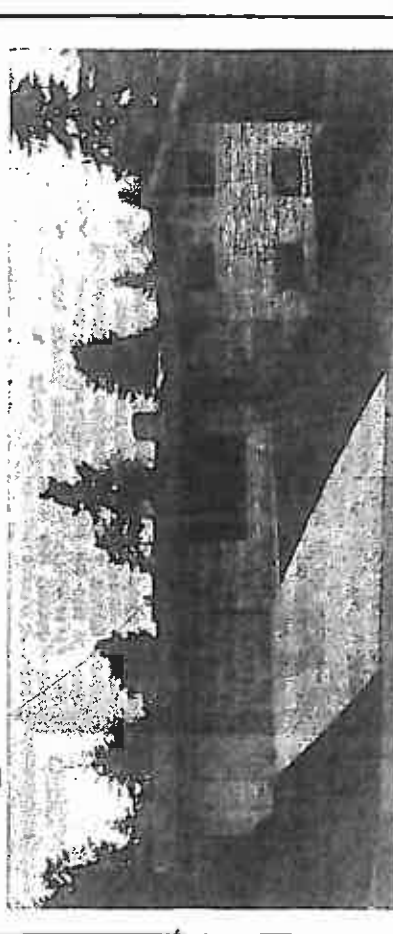

The "Montego" above \$27,500
Semi-contemporary. Stone-Texas fossil-stone and cedar. Full daylight basement, with space for 3 bedrooms, rec. room, shop, and utility. Double attached garage. Floor to ceiling fireplace, 1 1/2 baths, and all plastered interior. View of the Sound and mountains. Open today as part of the "Parade" . . . See it!

Not just one "model" for you to see; instead, we have an entire group of highly styled homes, by famous architects, ready for you to select your own decor. All have custom appointments and elegant refinements. No two alike! See Margery Phillips' article in this section for a complete description of the Parade entry home (*60).

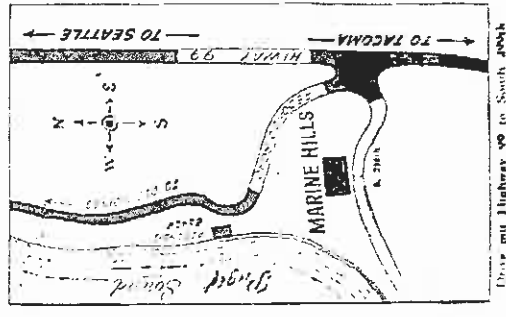

PRICED FROM \$21,950 to \$34,500
Marine Hills is situated in a natural parklike setting where the native dogwood, fir, and madrognas trees have been retained to add to the beauty of these homes. There are many architectural viewpoints in a residential area of panoramic views, view of Sound, Olympic Mountains and Mount Rainier, and rolling wooded lands of beautiful scenery . . . offering every necessary daily convenience in association with gracious living.

New Ultra-Modern Shopping Center and Schools are 3 Minutes Away!
Model Homes are Open 10 A. M. to Dark

marine hills

FIVE CORNERS REALTY
16000 First Ave. South—DN. 3-7777

Building Material Is of Top Quality

The quality of today's building materials is better than ever before. They are stronger, more durable, more versatile, and more economical. They are made of the finest materials, and they are produced by the most advanced methods. This means that the building industry has never been so strong and so sure as it is today.

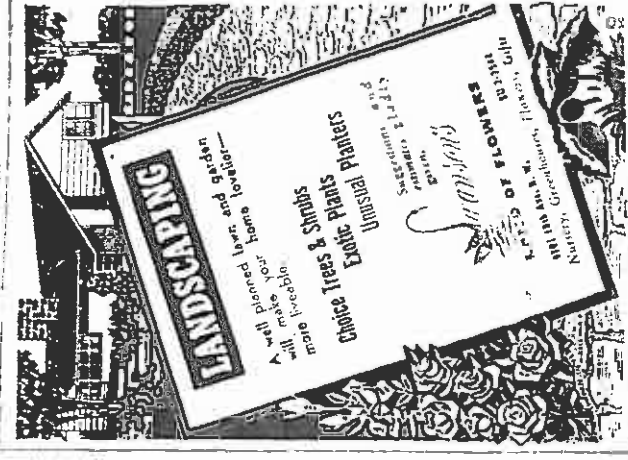

NEWS IN BATHROOMS: Mrs. George Martin liked new bathrooms she saw in the Paradise homes. Obscure glass, round washbowls set in tiled counters over natural-wood vanity, medicine chest with sliding doors like the one shown here, all appealed to her because of their ease of maintenance.

President of Architects Praises Homes in Parade

By JOHN M. MORSE
President, Washington Chapter, American Institute of Architects



The homes I have seen in this year's parade of homes are a credit to the architects who designed them. They are well built, they are beautiful, and they are practical. They are the kind of homes that we need today. They are the kind of homes that we can afford.

One difficult question was recently asked by a member of the public: "What are the reasons for the success of the homes in the parade?" The answer is simple: They are well planned, they are well built, and they are well finished. They are the kind of homes that we need today.

Restaurant To Open Soon In Aurora Village

A restaurant featuring delicacies from Sweden and Denmark and an old-fashioned menu will open soon in Aurora Village. The restaurant will be operated by Don Hutchins, president of the Aurora Village Association.

The restaurant will be located in the new Aurora Village homes. It will feature a menu of Swedish and Danish delicacies, as well as an old-fashioned menu. The restaurant will be operated by Don Hutchins, president of the Aurora Village Association.

Helpful Hint Given

It still seems that home lighting is one of the neglected areas, for surely the big breaker for the center, said Arthur Z. Reid, vice president of Continental, Inc.

Owning Home Has Advantages

Driving along the attractive winding streets of a new subdivision, I couldn't help but wonder who would be the first to find a better use for the citizen in the community. The answer is simple: The owner of the home.

Bowling Alley Sold

A bowling alley at 5748 Empire Way was purchased by Leo G. Torre from Lucy Lemay for \$20,000. The one-story building was constructed in 1946.

Really Parley Opens Today In Tacoma

The annual Fall Educational Conference sponsored by the State Department of Licenses and the Washington Association of Realtors will open today in Tacoma.

Efficient Heating

Wall heating, hot water baseboard heaters are popular early this year for heating. Wall heating is a more efficient method of heating.

Low-Cost Hot Water

Builders with built-in water heaters study low-cost hot water heaters. The National Hot Water Council is conducting a study on low-cost hot water heaters.



PARADE HOME LANDSCAPED: Jerry Gropp, Seattle architect, and Mrs. Charles K. Wiggins, Children's Orthopedic Hospital president, admired the landscaping of a model home. The use of colored, crushed rock, together with rock outcroppings and unusual shrubbery, will be found at many new homes.

Architects' Home Patterns Are Beneficial to Builders

Jerry Gropp, architect, per- feel they can provide highest-quality architectural design for a modest cost. Gropp does much research about what families want and need in new homes. Consequently, he was happy to go to the Times preview at homes along with representatives of the building industry.

Another Seattle architect who packages his house plans Correlator of the National Association of Home Builders, is Ed Blair. Gropp says the association of home builders.

\$1,184,365 in Property Transfers Is Recorded

A three-story apartment at 12th Ave. N. E. from J. Edgar McNeil for \$1,184,365. It was purchased recently by Remco, built in 1954.

Inc. from Harold H. Guse for \$225,000, records in the King County auditor's office show. A group of duplexes in the Avenue South was purchased by Deaconess, Inc., from a two-story apartment, Amy Blanche Long for \$210,000.

S. E. in Bellevue was purchased by Robert M. Pennock from J. A. McDonald for \$59,500. The three-story apartment at 510 Bellevue Ave. N. was purchased by Charles C. Edwards for \$81,000. The masonry and brick building was constructed in 1928.

Building Sold
Edgar Mercy purchased a three-story building at 4116 1st Ave. S. for \$20,000.

Really Parley Opens Today In Tacoma
The annual Fall Educational Conference sponsored by the State Department of Licenses and the Washington Association of Realtors will open today in Tacoma.

Efficient Heating
Wall heating, hot water baseboard heaters are popular early this year for heating. Wall heating is a more efficient method of heating.

Low-Cost Hot Water
Builders with built-in water heaters study low-cost hot water heaters. The National Hot Water Council is conducting a study on low-cost hot water heaters.

Restaurant To Open Soon In Aurora Village

A restaurant featuring delicacies from Sweden and Denmark and an old-fashioned menu will open soon in Aurora Village. The restaurant will be operated by Don Hutchins, president of the Aurora Village Association.

The restaurant will be located in the new Aurora Village homes. It will feature a menu of Swedish and Danish delicacies, as well as an old-fashioned menu. The restaurant will be operated by Don Hutchins, president of the Aurora Village Association.

Helpful Hint Given

It still seems that home lighting is one of the neglected areas, for surely the big breaker for the center, said Arthur Z. Reid, vice president of Continental, Inc.

Owning Home Has Advantages

Driving along the attractive winding streets of a new subdivision, I couldn't help but wonder who would be the first to find a better use for the citizen in the community. The answer is simple: The owner of the home.

Bowling Alley Sold

A bowling alley at 5748 Empire Way was purchased by Leo G. Torre from Lucy Lemay for \$20,000. The one-story building was constructed in 1946.

Really Parley Opens Today In Tacoma

The annual Fall Educational Conference sponsored by the State Department of Licenses and the Washington Association of Realtors will open today in Tacoma.

Efficient Heating

Wall heating, hot water baseboard heaters are popular early this year for heating. Wall heating is a more efficient method of heating.

Low-Cost Hot Water

Builders with built-in water heaters study low-cost hot water heaters. The National Hot Water Council is conducting a study on low-cost hot water heaters.

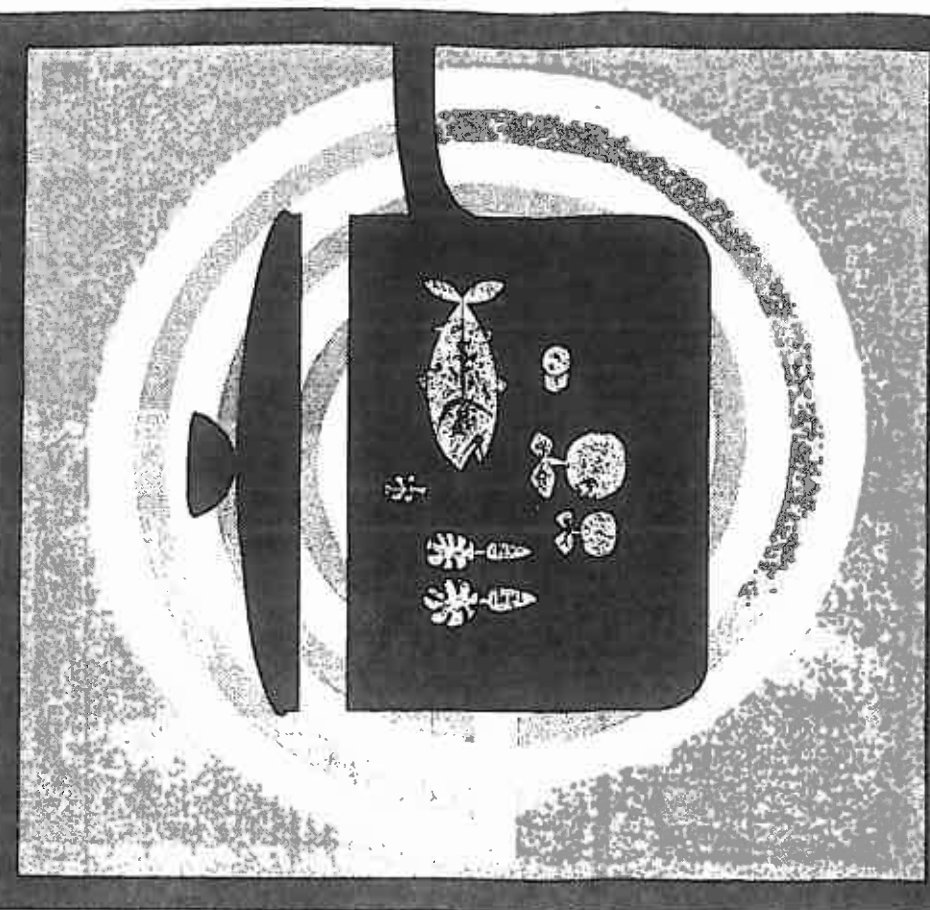

Cook and heat water electrically and enjoy the lower rate-then all your electricity costs you less

KEEP THE KITCHEN CLEAN AND COOL, AND COOK BETTER WITH LESS WORK ON AN AUTOMATIC ELECTRIC RANGE

EAST, SILENT AND CLEAN AS A LIGHT BULB. ELECTRIC WATER HEATERS ARE INSTALLED ANYWHERE, NEED NO VENT

See Your Electric Appliance Dealer

YOU PAY JUST \$5.00 FOR 500 KWH, THE LOWEST RATE IN THE COUNTRY THE NATIONAL AVERAGE IS \$10.51

YOUR LIGHTS, REFRIGERATOR, TV, WASHER, DRYER—ALL YOUR APPLIANCES—ALL COST LESS TO RUN ON THE ALL-ELECTRIC RATE

See Your Electric Appliance Dealer

YOUR CITY LIGHT

See Your Electric Appliance Dealer

The WANT AD LEADER Gets The Want Ad Reader Times Want Ads. MA. 2-0300

In New Cedar Way Park

37 NEW HOMES

Country Living—City Comfort! Only minutes from downtown Seattle

• 3 and 4 Bedrooms • 1 and 2 Baths • Table Top Range — Built In • Ovens — Sinks — Stairs — Baths

PRICES START AT \$14,250

Don't Forget to Ask For Parade of Homes Tickets

BENTON'S, INC. 7557 16th N.W. \$0. 3-2050

DRIVING DIRECTIONS from East of Aurora, 21st S. W. and follow Cedar Way

Roomy Home in Horizon View

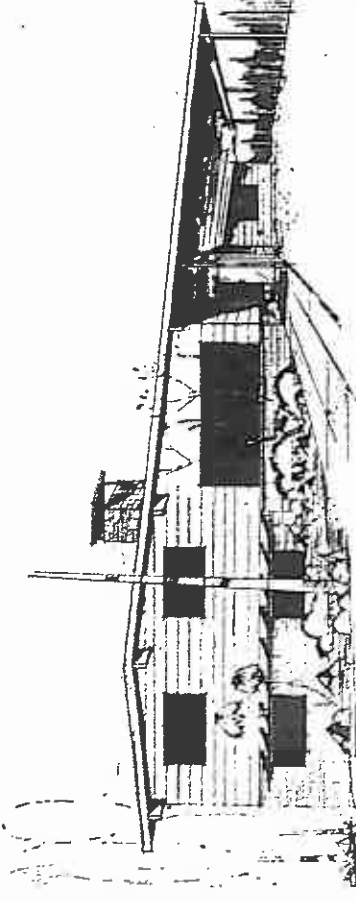

WHAT YOU WILL SEE

- Location: Horizon View
- Address: 22517-87th W., Edmonds
- Style: Tri-level
- Price: \$21,750 with finished lower level
- Dimensions: 1,264 square feet on living levels plus 610 square feet on lower level
- \$10,750 with unfinished lower level
- Lot: size: Pie-shaped, site 93 by 120 by 62 feet & Architect: Lawrence & Hazen
- Builder: J. W. Morrison of Del Mar Homes
- Realtor: MacPherson Realty Co.
- Furnished by: Butler Brothers
- Room arrangement: Living room, dinette, two bedrooms and family bath, master bedroom and half-bath, lower level finished or unfinished

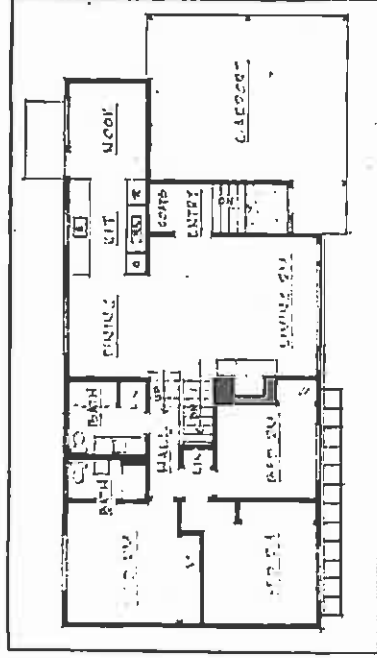

OPEN HOUSE: The popular tri-level plan that affords maximum living area for growing families is featured today in Horizon View. Designed by Lawrence & Hazen, architectural firm, and built by J. W. Morrison of Del Mar Homes, it will be open from noon to dark at 22517-87th

- includes family room with fireplace, laundry and half-bath
- Exterior finish: Dark brown cedar siding and brick
- Driving directions: Drive north in Aurora to the Edmonds cutoff, turn left for one-half block, then right in the North Trunk Road. Continue north for one and one-half miles to Horizon View, follow open-house signs.

U. W. Courses Could Aid Prospective Home-Buyer

University of Washington evening classes will present several courses in the fall quarter which will be of interest to the thousands who will be visiting the latest Seattle Homes during Parade of Homes Week.

Prospective buyers of new homes will find courses to help them get the utmost out of all aspects of a home and the life led there.

As a starting point, a course in architectural appreciation, taught by Omer Mithun, architect, will be a good background for choice of a house. The interior-design course will help the landscape planning and homebuyers furnish homes tastefully and in keeping with the needs of one's own family.

Home decorating is easier a series of art courses might be followed, such as drawing, design, oil painting, and water-tanned color. The completed home probably will be enough to deserve photo registration will be open.



OMER MITHUN

GLEN HUNT

graphs in color—there's a course for that, too.

Following are some of the courses, number of credits, time, instructor, and registration fees:

- Architectural Appreciation (2), 7-9 p. m., Tuesdays, Omer Mithun, \$29.
- Elementary Interior Design (2), 7-10:15 p. m., Mondays, Wednesdays, \$29.
- Drawing (2), 7-10 p. m., Mondays, Wednesdays, \$29.
- Design (2), 7-10 p. m., Mondays, Wednesdays, \$29.
- Painting (2), 7-10 p. m., Tuesdays, Thursdays, \$29.
- Water Color (2), 7-10 p. m., Tuesdays, Thursdays, \$29.
- Landscape Planning (non-credit), 7:30-9:30 p. m., Tuesdays, Glen Hunt, \$16.

These are among the 200 courses listed in the Evening Classes Bulletin and time schedule which may be obtained free by calling LA 4-4000, extension 2501 or after 5 p. m. LA 5-4950.

Hydronic Heating Is Boosted

Home heating proved to be one of the most significant topics at the Women's Housing Congress in Washington, D. C., as shown by the housewives' enthusiastic response and intense interest in discussing this subject.

It was found that housewives acutely are aware of the need and importance of good home heating. In fact, they consider it vital for family well-being, according to a report from the National Better Housing-Cooling Council.

A large majority (about 75 per cent) of the housewife delegates at the conference voted in favor of hydronic systems over other types of home heating, the council says.

According to reports submitted by the moderators, hydronic heating was especially preferred, both in 1958 and 1959 the Home Builders' Association of Greater Seattle and The Seattle Times sent a delegate to the conference. It is not being held this year.

Quality Homes Are Goals Of Builder Group

The Home Builders' Association of Greater Seattle, composed of reputable, competent builders, will be glad to furnish helpful information to prospective home-buyers.

It is important to choose a builder carefully. The task is made easier by consulting the association, for its members are pledged to provide a quality home at a fair price.

Bees are the only insects of pollen to fruits during the period of bloom. Of these, the honey bee is the only one that can be distributed where wanted and when needed in the orchard.



Ownership Of Home Vital Part of Life

Buying a home is, for most, the most important purchase they ever will make. Some of the basic things American want are:

1. The comfort of life for themselves and their families.
2. To rear their children in a happy, healthful surroundings.
3. Economic security.

FREE LANDSCAPE ESTIMATES

MALMO NURSERIES

BACK TO BUS: After inspecting a Mercer Island Parade entry constructed by W. H. Berger, this trio headed back to the large bus that took the four visitors on their special preview. Mrs. Stan Boresten, left, and Mrs. George Marlin talked animatedly with Charles Ralls about the house—an example by a builder who constructs one home at a time.

The first ship to be constructed on the Columbia River was the Dolly, which was taken to Astoria, Ore., in the hold of another ship, the Evening, and assembled at Upper Astoria in 1811.

Repaired or Replaced Promptly

DELCO OIL OF GAS FURNACE

\$289

Complete with controls

HEATS 6 ROOMS

NOTHING \$10 PER DOWN

Start Payment in November

FRAPIER & SCOTT

1937 4th Ave. S. MA. 4-1071

Be SURE of Your Title Protection . . .

When you buy property, insist on Lawyers Title Insurance as a guarantee against financial loss through title defect.

Our experts ferret out all actionable defects in your title against which your policy fully protects you.

Ask your broker to contact Lawyers Title Insurance, Wharton T. Funk, president.

MA 3-0870

LAWYERS TITLE INSURANCE CORPORATION

1100 2ND AVE. • SEATTLE • WA 98101

She... Bought Her Carpet...

Raffee's



she can't wait

to start decorating with . . . those heavenly carpets by LEES

She . . . Knows That Raffee's Offers Highest Quality—Lowest Price . . . When You Buy That Carpet For Your Home, You Owe It To Yourself . . . To Visit Raffee's

"35 Years of Reliability"

Raffee's

4455 STONE WAY
ME. 3-3922

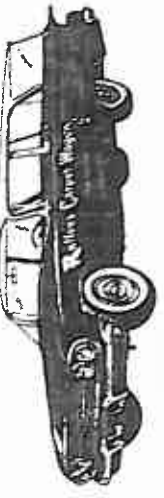

Open Monday Even. 'Til 9 P. M.

Parade Entry No. 36
Open Today 12 'til Dark

beautiful MAYWOOD HILLS

JACK SPILLANE, BUILDER



Here you will find TRUE WESTERN LIVING. DISTINCTIVE AND CUSTOMIZED HOMES SITUATED IN BEAUTIFUL VIEW AREA CLOSE TO ALL CONVENIENCES

- Ramblers
 - Split-Levels
 - Tri-Levels,
- from \$15,600—Best Bank Terms

Directions: FOLLOW I-5 TO I-90 AND FOLLOW I-90 TO I-5 AND FOLLOW I-5 TO I-90

"KITCHENS OF TOMORROW"

You'll find in the pure beauty of this beautiful Westwood Hills home all the latest and finest in kitchen design and appliances. Yes, you'll want the KITCHENS. Features that include built-in counter-top range, built-in oven and refrigerator, built-in refrigerator-freezer, built-in sink, dishwasher, disposal and all new BROWNE and CAHILL cabinets.



Picture Floor Plans, Inc.
7314 AURORA
LA 4-1130

Seven-on One in Robinsdale

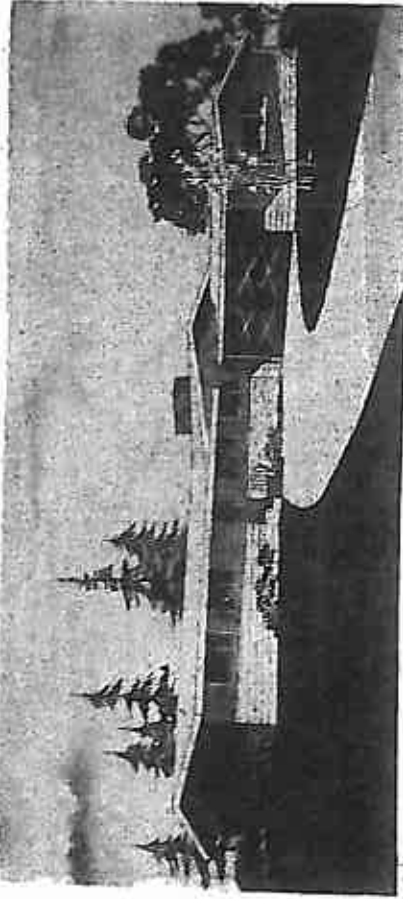

HERE'S WHAT IT IS LIKE

- Location: Robinsdale, 18th, Bellevue.
- Address: 18025 S. E. 18th, Bellevue.
- Style: Semi-contemporary.
- Price: \$16,425.
- Dimensions: 1,420 square feet plus two-car garage.
- Lot size: 90 x 104 feet.
- Designer-builder: Gregg Wilson.
- Room arrangement: Seven-on-one with living room, dining, kitchen and nook, family room with fireplace, three bedrooms and family bath, combination half-bath and laundry utility room.
- Exterior finish is cedar siding with brick details.
- Drive east in the Sunset Highway to the Lake Hills overpass at East.

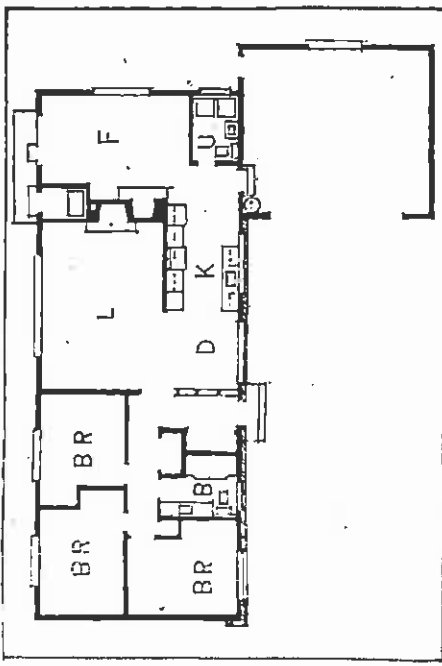

OPEN HOUSE: Robinsdale, a rapidly developing residential area of 80 building sites is the setting for today's featured house of 1,420 square feet plus a double garage. Semi-contemporary in style, it will be open from noon to dusk at 15025

148th Southeast to Southeast 22nd, turn right, Drive north in 151st open-house signs.

Home-Building Is Top Industry

Not too long ago, all new homes were a one man operation. The builder was a combination, carpenter, plumber, plasterer, mason, electrician, roofer and jack of all trades. Financing was a rugged proposition. Other things were outmoded such as ill-equipped kitchens, drafty rooms, poor design and dangerous heating devices.

Times have changed. Home building now is the largest industry in the nation outside of agriculture. The industry has developed new materials and designs that add to the quality, beauty and durability of new homes. Today's builder: deals in men, materials and management. The result is better-designed, built, equipped homes at prices virtually every working family can afford.

Popular Rambler
The one-story rambler or ranchhouse originated in the Far West and Southwest. But lending the suit, partner had club, even though he held but a single lot, this seems to us of the country.

Bridge Lesson

By Charles H. Goren
Astute Declarer
Neither vulnerable, East deals.

NORTH
♠ A-Q-8
♥ 6-5-2
♦ 7-4
♣ K-Q-10-9

WEST
♠ 7-6
♥ K-J-10-9-6-3
♦ A-7-6-5
♣ 4-3

SOUTH
♠ K-10-1-3
♥ A-J
♦ A-Q-2
♣ J-8-4-2

The bidding:
1♠ 1♥ 2♠ 2♥ 3♠ 3♥ 4♠ 4♥ 5♠ 5♥ 6♠ 6♥ 7♠ 7♥ 8♠ 8♥ 9♠ 9♥ 10♠ 10♥ 11♠ 11♥ 12♠ 12♥ 13♠ 13♥ 14♠ 14♥ 15♠ 15♥ 16♠ 16♥ 17♠ 17♥ 18♠ 18♥ 19♠ 19♥ 20♠ 20♥ 21♠ 21♥ 22♠ 22♥ 23♠ 23♥ 24♠ 24♥ 25♠ 25♥ 26♠ 26♥ 27♠ 27♥ 28♠ 28♥ 29♠ 29♥ 30♠ 30♥ 31♠ 31♥ 32♠ 32♥ 33♠ 33♥ 34♠ 34♥ 35♠ 35♥ 36♠ 36♥ 37♠ 37♥ 38♠ 38♥ 39♠ 39♥ 40♠ 40♥ 41♠ 41♥ 42♠ 42♥ 43♠ 43♥ 44♠ 44♥ 45♠ 45♥ 46♠ 46♥ 47♠ 47♥ 48♠ 48♥ 49♠ 49♥ 50♠ 50♥ 51♠ 51♥ 52♠ 52♥ 53♠ 53♥ 54♠ 54♥ 55♠ 55♥ 56♠ 56♥ 57♠ 57♥ 58♠ 58♥ 59♠ 59♥ 60♠ 60♥ 61♠ 61♥ 62♠ 62♥ 63♠ 63♥ 64♠ 64♥ 65♠ 65♥ 66♠ 66♥ 67♠ 67♥ 68♠ 68♥ 69♠ 69♥ 70♠ 70♥ 71♠ 71♥ 72♠ 72♥ 73♠ 73♥ 74♠ 74♥ 75♠ 75♥ 76♠ 76♥ 77♠ 77♥ 78♠ 78♥ 79♠ 79♥ 80♠ 80♥ 81♠ 81♥ 82♠ 82♥ 83♠ 83♥ 84♠ 84♥ 85♠ 85♥ 86♠ 86♥ 87♠ 87♥ 88♠ 88♥ 89♠ 89♥ 90♠ 90♥ 91♠ 91♥ 92♠ 92♥ 93♠ 93♥ 94♠ 94♥ 95♠ 95♥ 96♠ 96♥ 97♠ 97♥ 98♠ 98♥ 99♠ 99♥ 100♠ 100♥ 101♠ 101♥ 102♠ 102♥ 103♠ 103♥ 104♠ 104♥ 105♠ 105♥ 106♠ 106♥ 107♠ 107♥ 108♠ 108♥ 109♠ 109♥ 110♠ 110♥ 111♠ 111♥ 112♠ 112♥ 113♠ 113♥ 114♠ 114♥ 115♠ 115♥ 116♠ 116♥ 117♠ 117♥ 118♠ 118♥ 119♠ 119♥ 120♠ 120♥ 121♠ 121♥ 122♠ 122♥ 123♠ 123♥ 124♠ 124♥ 125♠ 125♥ 126♠ 126♥ 127♠ 127♥ 128♠ 128♥ 129♠ 129♥ 130♠ 130♥ 131♠ 131♥ 132♠ 132♥ 133♠ 133♥ 134♠ 134♥ 135♠ 135♥ 136♠ 136♥ 137♠ 137♥ 138♠ 138♥ 139♠ 139♥ 140♠ 140♥ 141♠ 141♥ 142♠ 142♥ 143♠ 143♥ 144♠ 144♥ 145♠ 145♥ 146♠ 146♥ 147♠ 147♥ 148♠ 148♥ 149♠ 149♥ 150♠ 150♥ 151♠ 151♥ 152♠ 152♥ 153♠ 153♥ 154♠ 154♥ 155♠ 155♥ 156♠ 156♥ 157♠ 157♥ 158♠ 158♥ 159♠ 159♥ 160♠ 160♥ 161♠ 161♥ 162♠ 162♥ 163♠ 163♥ 164♠ 164♥ 165♠ 165♥ 166♠ 166♥ 167♠ 167♥ 168♠ 168♥ 169♠ 169♥ 170♠ 170♥ 171♠ 171♥ 172♠ 172♥ 173♠ 173♥ 174♠ 174♥ 175♠ 175♥ 176♠ 176♥ 177♠ 177♥ 178♠ 178♥ 179♠ 179♥ 180♠ 180♥ 181♠ 181♥ 182♠ 182♥ 183♠ 183♥ 184♠ 184♥ 185♠ 185♥ 186♠ 186♥ 187♠ 187♥ 188♠ 188♥ 189♠ 189♥ 190♠ 190♥ 191♠ 191♥ 192♠ 192♥ 193♠ 193♥ 194♠ 194♥ 195♠ 195♥ 196♠ 196♥ 197♠ 197♥ 198♠ 198♥ 199♠ 199♥ 200♠ 200♥ 201♠ 201♥ 202♠ 202♥ 203♠ 203♥ 204♠ 204♥ 205♠ 205♥ 206♠ 206♥ 207♠ 207♥ 208♠ 208♥ 209♠ 209♥ 210♠ 210♥ 211♠ 211♥ 212♠ 212♥ 213♠ 213♥ 214♠ 214♥ 215♠ 215♥ 216♠ 216♥ 217♠ 217♥ 218♠ 218♥ 219♠ 219♥ 220♠ 220♥ 221♠ 221♥ 222♠ 222♥ 223♠ 223♥ 224♠ 224♥ 225♠ 225♥ 226♠ 226♥ 227♠ 227♥ 228♠ 228♥ 229♠ 229♥ 230♠ 230♥ 231♠ 231♥ 232♠ 232♥ 233♠ 233♥ 234♠ 234♥ 235♠ 235♥ 236♠ 236♥ 237♠ 237♥ 238♠ 238♥ 239♠ 239♥ 240♠ 240♥ 241♠ 241♥ 242♠ 242♥ 243♠ 243♥ 244♠ 244♥ 245♠ 245♥ 246♠ 246♥ 247♠ 247♥ 248♠ 248♥ 249♠ 249♥ 250♠ 250♥ 251♠ 251♥ 252♠ 252♥ 253♠ 253♥ 254♠ 254♥ 255♠ 255♥ 256♠ 256♥ 257♠ 257♥ 258♠ 258♥ 259♠ 259♥ 260♠ 260♥ 261♠ 261♥ 262♠ 262♥ 263♠ 263♥ 264♠ 264♥ 265♠ 265♥ 266♠ 266♥ 267♠ 267♥ 268♠ 268♥ 269♠ 269♥ 270♠ 270♥ 271♠ 271♥ 272♠ 272♥ 273♠ 273♥ 274♠ 274♥ 275♠ 275♥ 276♠ 276♥ 277♠ 277♥ 278♠ 278♥ 279♠ 279♥ 280♠ 280♥ 281♠ 281♥ 282♠ 282♥ 283♠ 283♥ 284♠ 284♥ 285♠ 285♥ 286♠ 286♥ 287♠ 287♥ 288♠ 288♥ 289♠ 289♥ 290♠ 290♥ 291♠ 291♥ 292♠ 292♥ 293♠ 293♥ 294♠ 294♥ 295♠ 295♥ 296♠ 296♥ 297♠ 297♥ 298♠ 298♥ 299♠ 299♥ 300♠ 300♥ 301♠ 301♥ 302♠ 302♥ 303♠ 303♥ 304♠ 304♥ 305♠ 305♥ 306♠ 306♥ 307♠ 307♥ 308♠ 308♥ 309♠ 309♥ 310♠ 310♥ 311♠ 311♥ 312♠ 312♥ 313♠ 313♥ 314♠ 314♥ 315♠ 315♥ 316♠ 316♥ 317♠ 317♥ 318♠ 318♥ 319♠ 319♥ 320♠ 320♥ 321♠ 321♥ 322♠ 322♥ 323♠ 323♥ 324♠ 324♥ 325♠ 325♥ 326♠ 326♥ 327♠ 327♥ 328♠ 328♥ 329♠ 329♥ 330♠ 330♥ 331♠ 331♥ 332♠ 332♥ 333♠ 333♥ 334♠ 334♥ 335♠ 335♥ 336♠ 336♥ 337♠ 337♥ 338♠ 338♥ 339♠ 339♥ 340♠ 340♥ 341♠ 341♥ 342♠ 342♥ 343♠ 343♥ 344♠ 344♥ 345♠ 345♥ 346♠ 346♥ 347♠ 347♥ 348♠ 348♥ 349♠ 349♥ 350♠ 350♥ 351♠ 351♥ 352♠ 352♥ 353♠ 353♥ 354♠ 354♥ 355♠ 355♥ 356♠ 356♥ 357♠ 357♥ 358♠ 358♥ 359♠ 359♥ 360♠ 360♥ 361♠ 361♥ 362♠ 362♥ 363♠ 363♥ 364♠ 364♥ 365♠ 365♥ 366♠ 366♥ 367♠ 367♥ 368♠ 368♥ 369♠ 369♥ 370♠ 370♥ 371♠ 371♥ 372♠ 372♥ 373♠ 373♥ 374♠ 374♥ 375♠ 375♥ 376♠ 376♥ 377♠ 377♥ 378♠ 378♥ 379♠ 379♥ 380♠ 380♥ 381♠ 381♥ 382♠ 382♥ 383♠ 383♥ 384♠ 384♥ 385♠ 385♥ 386♠ 386♥ 387♠ 387♥ 388♠ 388♥ 389♠ 389♥ 390♠ 390♥ 391♠ 391♥ 392♠ 392♥ 393♠ 393♥ 394♠ 394♥ 395♠ 395♥ 396♠ 396♥ 397♠ 397♥ 398♠ 398♥ 399♠ 399♥ 400♠ 400♥ 401♠ 401♥ 402♠ 402♥ 403♠ 403♥ 404♠ 404♥ 405♠ 405♥ 406♠ 406♥ 407♠ 407♥ 408♠ 408♥ 409♠ 409♥ 410♠ 410♥ 411♠ 411♥ 412♠ 412♥ 413♠ 413♥ 414♠ 414♥ 415♠ 415♥ 416♠ 416♥ 417♠ 417♥ 418♠ 418♥ 419♠ 419♥ 420♠ 420♥ 421♠ 421♥ 422♠ 422♥ 423♠ 423♥ 424♠ 424♥ 425♠ 425♥ 426♠ 426♥ 427♠ 427♥ 428♠ 428♥ 429♠ 429♥ 430♠ 430♥ 431♠ 431♥ 432♠ 432♥ 433♠ 433♥ 434♠ 434♥ 435♠ 435♥ 436♠ 436♥ 437♠ 437♥ 438♠ 438♥ 439♠ 439♥ 440♠ 440♥ 441♠ 441♥ 442♠ 442♥ 443♠ 443♥ 444♠ 444♥ 445♠ 445♥ 446♠ 446♥ 447♠ 447♥ 448♠ 448♥ 449♠ 449♥ 450♠ 450♥ 451♠ 451♥ 452♠ 452♥ 453♠ 453♥ 454♠ 454♥ 455♠ 455♥ 456♠ 456♥ 457♠ 457♥ 458♠ 458♥ 459♠ 459♥ 460♠ 460♥ 461♠ 461♥ 462♠ 462♥ 463♠ 463♥ 464♠ 464♥ 465♠ 465♥ 466♠ 466♥ 467♠ 467♥ 468♠ 468♥ 469♠ 469♥ 470♠ 470♥ 471♠ 471♥ 472♠ 472♥ 473♠ 473♥ 474♠ 474♥ 475♠ 475♥ 476♠ 476♥ 477♠ 477♥ 478♠ 478♥ 479♠ 479♥ 480♠ 480♥ 481♠ 481♥ 482♠ 482♥ 483♠ 483♥ 484♠ 484♥ 485♠ 485♥ 486♠ 486♥ 487♠ 487♥ 488♠ 488♥ 489♠ 489♥ 490♠ 490♥ 491♠ 491♥ 492♠ 492♥ 493♠ 493♥ 494♠ 494♥ 495♠ 495♥ 496♠ 496♥ 497♠ 497♥ 498♠ 498♥ 499♠ 499♥ 500♠ 500♥ 501♠ 501♥ 502♠ 502♥ 503♠ 503♥ 504♠ 504♥ 505♠ 505♥ 506♠ 506♥ 507♠ 507♥ 508♠ 508♥ 509♠ 509♥ 510♠ 510♥ 511♠ 511♥ 512♠ 512♥ 513♠ 513♥ 514♠ 514♥ 515♠ 515♥ 516♠ 516♥ 517♠ 517♥ 518♠ 518♥ 519♠ 519♥ 520♠ 520♥ 521♠ 521♥ 522♠ 522♥ 523♠ 523♥ 524♠ 524♥ 525♠ 525♥ 526♠ 526♥ 527♠ 527♥ 528♠ 528♥ 529♠ 529♥ 530♠ 530♥ 531♠ 531♥ 532♠ 532♥ 533♠ 533♥ 534♠ 534♥ 535♠ 535♥ 536♠ 536♥ 537♠ 537♥ 538♠ 538♥ 539♠ 539♥ 540♠ 540♥ 541♠ 541♥ 542♠ 542♥ 543♠ 543♥ 544♠ 544♥ 545♠ 545♥ 546♠ 546♥ 547♠ 547♥ 548♠ 548♥ 549♠ 549♥ 550♠ 550♥ 551♠ 551♥ 552♠ 552♥ 553♠ 553♥ 554♠ 554♥ 555♠ 555♥ 556♠ 556♥ 557♠ 557♥ 558♠ 558♥ 559♠ 559♥ 560♠ 560♥ 561♠ 561♥ 562♠ 562♥ 563♠ 563♥ 564♠ 564♥ 565♠ 565♥ 566♠ 566♥ 567♠ 567♥ 568♠ 568♥ 569♠ 569♥ 570♠ 570♥ 571♠ 571♥ 572♠ 572♥ 573♠ 573♥ 574♠ 574♥ 575♠ 575♥ 576♠ 576♥ 577♠ 577♥ 578♠ 578♥ 579♠ 579♥ 580♠ 580♥ 581♠ 581♥ 582♠ 582♥ 583♠ 583♥ 584♠ 584♥ 585♠ 585♥ 586♠ 586♥ 587♠ 587♥ 588♠ 588♥ 589♠ 589♥ 590♠ 590♥ 591♠ 591♥ 592♠ 592♥ 593♠ 593♥ 594♠ 594♥ 595♠ 595♥ 596♠ 596♥ 597♠ 597♥ 598♠ 598♥ 599♠ 599♥ 600♠ 600♥ 601♠ 601♥ 602♠ 602♥ 603♠ 603♥ 604♠ 604♥ 605♠ 605♥ 606♠ 606♥ 607♠ 607♥ 608♠ 608♥ 609♠ 609♥ 610♠ 610♥ 611♠ 611♥ 612♠ 612♥ 613♠ 613♥ 614♠ 614♥ 615♠ 615♥ 616♠ 616♥ 617♠ 617♥ 618♠ 618♥ 619♠ 619♥ 620♠ 620♥ 621♠ 621♥ 622♠ 622♥ 623♠ 623♥ 624♠ 624♥ 625♠ 625♥ 626♠ 626♥ 627♠ 627♥ 628♠ 628♥ 629♠ 629♥ 630♠ 630♥ 631♠ 631♥ 632♠ 632♥ 633♠ 633♥ 634♠ 634♥ 635♠ 635♥ 636♠ 636♥ 637♠ 637♥ 638♠ 638♥ 639♠ 639♥ 640♠ 640♥ 641♠ 641♥ 642♠ 642♥ 643♠ 643♥ 644♠ 644♥ 645♠ 645♥ 646♠ 646♥ 647♠ 647♥ 648♠ 648♥ 649♠ 649♥ 650♠ 650♥ 651♠ 651♥ 652♠ 652♥ 653♠ 653♥ 654♠ 654♥ 655♠ 655♥ 656♠ 656♥ 657♠ 657♥ 658♠ 658♥ 659♠ 659♥ 660♠ 660♥ 661♠ 661♥ 662♠ 662♥ 663♠ 663♥ 664♠ 664♥ 665♠ 665♥ 666♠ 666♥ 667♠ 667♥ 668♠ 668♥ 669♠ 669♥ 670♠ 670♥ 671♠ 671♥ 672♠ 672♥ 673♠ 673♥ 674♠ 674♥ 675♠ 675♥ 676♠ 676♥ 677♠ 677♥ 678♠ 678♥ 679♠ 679♥ 680♠ 680♥ 681♠ 681♥ 682♠ 682♥ 683♠ 683♥ 684♠ 684♥ 685♠ 685♥ 686♠ 686♥ 687♠ 687♥ 688♠ 688♥ 689♠ 689♥ 690♠ 690♥ 691♠ 691♥ 692♠ 692♥ 693♠ 693♥ 694♠ 694♥ 695♠ 695♥ 696♠ 696♥ 697♠ 697♥ 698♠ 698♥ 699♠ 699♥ 700♠ 700♥ 701♠ 701♥ 702♠ 702♥ 703♠ 703♥ 704♠ 704♥ 705♠ 705♥ 706♠ 706♥ 707♠ 707♥ 708♠ 708♥ 709♠ 709♥ 710♠ 710♥ 711♠ 711♥ 712♠ 712♥ 713♠ 713♥ 714♠ 714♥ 715♠ 715♥ 716♠ 716♥ 717♠ 717♥ 718♠ 718♥ 719♠ 719♥ 720♠ 720♥ 721♠ 721♥ 722♠ 722♥ 723♠ 723♥ 724♠ 724♥ 725♠ 725♥ 726♠ 726♥ 727♠ 727♥ 728♠ 728♥ 729♠ 729♥ 730♠ 730♥ 731♠ 731♥ 732♠ 732♥ 733♠ 733♥ 734♠ 734♥ 735♠ 735♥ 736♠ 736♥ 737♠ 737♥ 738♠ 738♥ 739♠ 739♥ 740♠ 740♥ 741♠ 741♥ 742♠ 742♥ 743♠ 743♥ 744♠ 744♥ 745♠ 745♥ 746♠ 746♥ 747♠ 747♥ 748♠ 748♥ 749♠ 749♥ 750♠ 750♥ 751♠ 751♥ 752♠ 752♥ 753♠ 753♥ 754♠ 754♥ 755♠ 755♥ 756♠ 756♥ 757♠ 757♥ 758♠ 758♥ 759♠ 759♥ 760♠ 760♥ 761♠ 761♥ 762♠ 762♥ 763♠ 763♥ 764♠ 764♥ 765♠ 765♥ 766♠ 766♥ 767♠ 767♥ 768♠ 768♥ 769♠ 769♥ 770♠ 770♥ 771♠ 771♥ 772♠ 772♥ 773♠ 773♥ 774♠ 774♥ 775♠ 775♥ 776♠ 776♥ 777♠ 777♥ 778♠ 778♥ 779♠ 779♥ 780♠ 780♥ 781♠ 781♥ 782♠ 782♥ 783♠ 783♥ 784♠ 784♥ 785♠ 785♥ 786♠ 786♥ 787♠ 787♥ 788♠ 788♥ 789♠ 789♥ 790♠ 790♥ 791♠ 791♥ 792♠ 792♥ 793♠ 793♥ 794♠ 794♥ 795♠ 795♥ 796♠ 796♥ 797♠ 797♥ 798♠ 798♥ 799♠ 799♥ 800♠ 800♥ 801♠ 801♥ 802♠ 802♥ 803♠ 803♥ 804♠ 804♥ 805♠ 805♥ 806♠ 806♥ 807♠ 807♥ 808♠ 808♥ 809♠ 809♥ 810♠ 810♥ 811♠ 811♥ 812♠ 812♥ 813♠ 813♥ 814♠ 814♥ 815♠ 815♥ 816♠ 816♥ 817♠ 817♥ 818♠ 818♥ 819♠ 819♥ 820♠ 820♥ 821♠ 821♥ 822♠ 822♥ 823♠ 823♥ 824♠ 824♥ 825♠ 825♥ 826♠ 826♥ 827♠ 827♥ 828♠ 828♥ 829♠ 829♥ 830♠ 830♥ 831♠ 831♥ 832♠ 832♥ 833♠ 833♥ 834♠ 834♥ 835♠ 835♥ 836♠ 836♥ 837♠ 837♥ 838♠ 838♥ 839♠ 839♥ 840♠ 840♥ 841♠ 841♥ 842♠ 842♥ 843♠ 843♥ 844♠ 844♥ 845♠ 845♥ 846♠ 846♥ 847♠ 847♥ 848♠ 848♥ 849♠ 849♥ 850♠ 850♥ 851♠ 851♥ 852♠ 852♥ 853♠ 853♥ 854♠ 854♥ 855♠ 855♥ 856♠ 856♥ 857♠ 857♥ 858♠ 858♥ 859♠ 859♥ 860♠ 860♥ 861♠ 861♥ 862♠ 862♥ 863♠ 863♥ 864♠ 864♥ 865♠ 865♥ 866♠ 866♥ 867♠ 867♥ 868♠ 868♥ 869♠ 869♥ 870♠ 870♥ 871♠ 871♥ 872♠ 872♥ 873♠ 873♥ 874♠ 874♥ 875♠ 875♥ 876♠ 876♥ 877♠ 877♥ 878♠ 878♥ 879♠ 879♥ 880♠ 880♥ 881♠ 881♥ 882♠ 882♥ 883♠ 883♥ 884♠ 884♥ 885♠ 885♥ 886♠ 886♥ 887♠ 887♥ 888♠ 888♥ 889♠ 889♥ 890♠ 890♥ 891♠ 891♥ 892♠ 892♥ 893♠ 893♥ 894♠ 894♥ 895♠ 895♥ 896♠ 896♥ 897♠ 897♥ 898♠ 898♥ 899♠ 899♥ 900♠ 900♥ 901♠ 901♥ 902♠ 902♥ 903♠ 903♥ 904♠ 904♥ 905♠ 905♥ 906♠ 906♥ 907♠ 907♥ 908♠ 908♥ 909♠ 909♥ 910♠ 910♥ 911♠ 911♥ 912♠ 912♥ 913♠ 913♥ 914♠ 914♥ 915♠ 915♥ 916♠ 916♥ 917♠ 917♥ 918♠ 918♥ 919♠ 919♥ 920♠ 920♥ 921♠ 921♥ 922♠ 922♥ 923♠ 923♥ 924♠ 924♥ 925♠ 925♥ 926♠ 926♥ 927♠ 927♥ 928♠ 928♥ 929♠ 929♥ 930♠ 930♥ 931♠ 931♥ 932♠ 932♥ 933♠ 933♥ 934♠ 934♥ 935♠ 935♥ 936♠ 936♥ 937♠ 937♥ 938♠ 938♥ 939♠ 939♥ 940♠ 940♥ 941♠ 941♥ 942♠ 942♥ 943♠ 943♥ 944♠ 944♥ 945♠ 945♥ 946♠ 946♥ 947♠ 947♥ 948♠ 948♥ 949♠ 949♥ 950♠ 950♥ 951♠ 951♥ 952♠ 952♥ 953♠ 953♥ 954♠ 954♥ 955♠ 955♥ 956♠ 956♥ 957♠ 957♥ 958♠ 958♥ 959♠ 959♥ 960♠ 960♥ 961♠ 961♥ 962♠ 962♥ 963♠ 963♥ 964♠ 964♥ 965♠ 965♥ 966♠ 966♥ 967♠ 967♥ 968♠ 968♥ 969♠ 969♥ 970♠ 970♥ 971♠ 971♥ 972♠ 972♥ 973♠ 973♥ 974♠ 974♥ 975♠ 975♥ 976♠ 976♥ 977♠ 977♥ 978♠ 978♥ 979♠ 979♥ 980♠ 980♥ 981♠ 981♥ 982♠ 982♥ 983♠ 983♥ 984♠ 984♥ 985♠ 985♥ 986♠ 986♥ 987♠ 987♥ 988♠ 988♥ 989♠ 989♥ 990♠ 990♥ 991♠ 991♥ 992♠ 992♥ 993♠ 993♥ 994♠ 994♥ 995♠ 995♥ 996♠ 996♥ 997♠ 997♥ 998♠ 998♥ 999♠ 999♥ 1000♠ 1000♥

to good business. The like-count of the adverse holdings (diamond honors) West is known to have had and one heart, four clubs and one spade, probably six diamonds, but proportions, a modern hospital stands ready to serve our needs as at the family's general merchandise store.

Opening lead: Seven of hearts.
Declarer materially went up with the ace, confident of leaving the queen safe against the defense. That West, not East, held the ace of clubs had been proved by the ace of clubs held by declarer who declined to take the ace because he would have committed a simple finesse in favor of one that was a good deal less obvious.

Top Speakers Will Appear At Conference



PAUL THIRY ORSINI, FORD National Authority.

National authorities on architecture and design will speak at the Northwest American Institute of Architects' Conference in Snohomish, Oct. 1-4.

Speakers include Paul Thiry Orsini, Ford National Authority; John M. Morse, president of the American Institute of Architects; and other architects will participate in the five-day state conference.

John M. Morse, president of the American Institute of Architects, will be the keynote speaker at the annual banquet. Other speakers include James K. Barnard, Spokane; Harry C. Weller, Pullman; Alan Curtis Liddle and John E. McGuire, Tacoma; all architects; and Mrs. Donald J. Stewart of Vancouver, an artist.

Richard Armour, Sulphur College professor, will be the banquet speaker.

Other speakers from Washington who will take part are Bruce Walker, Will; DeNeff and James K. Barnard, Spokane; Harry C. Weller, Pullman; Alan Curtis Liddle and John E. McGuire, Tacoma; all architects; and Mrs. Donald J. Stewart of Vancouver, an artist.

National Home Week Spurs New Housing Interest

Once again, National Home Week is with us. This is usually the week that is looked forward to in anticipation of the home buying season. It is a happy occasion for the home buyer and the home builder alike. It is a time when the home buyer is looking for the best value for his money and the home builder is looking for the best way to sell his product.

Under the Secondary Market Operations program, the FHA has insured and VA guaranteed over \$100,000,000 in home mortgages. This program has been a great success story for the home buyer and the home builder alike.

Since November, 1954, the FHA has insured and VA guaranteed over \$100,000,000 in home mortgages. This program has been a great success story for the home buyer and the home builder alike.

Under the Secondary Market Operations program, the FHA has insured and VA guaranteed over \$100,000,000 in home mortgages. This program has been a great success story for the home buyer and the home builder alike.

Under the Secondary Market Operations program, the FHA has insured and VA guaranteed over \$100,000,000 in home mortgages. This program has been a great success story for the home buyer and the home builder alike.

There's A Message Here

LAUSANNE — (NANA) Hassan A. Mansour, Iraq's secretary of commerce, is pointing out that politicians are getting a lesson by visiting the Temple of Party Col. Fannie Mae there are only 20 columns, but the reflection of the water doubles them.

"HIGHLANDER PARK" DISTINCTIVE HOMES EVERGREEN HOMES

BY RAY ANDERSON

Choice Selections Available—View Sites from \$21,500

- 6 on 1—In-lawmen
- Reverse Plan
- 3 Bedrooms—2 Baths
- Per Room—Full Basement
- 2-Car Garage
- Split Level
- 3 Bedrooms—2 Baths
- Access to North 205th, Turn left and follow Pipe
- ure Floor Plans Signs.
- 3 on 1
- 3 Bedrooms—2 Baths
- Per Room
- 2-Car Garage

Picture Floor Plans, Inc. LA 4-1130

When you see a Puget truck it means better service

When you see a Puget truck—whether it's a big automatic ladder truck or a small service car—you know that we're on the job delivering better service to you. Every day, Puget men and vehicles are out doing hundreds of different jobs to assure abundant, dependable electric power for you.

Much of our rolling equipment is specially designed to permit us to do complex installation, maintenance and

ties and adjacent rural areas. So, when you notice a Puget truck you are seeing private enterprise at work — bringing better electric service to all the people we serve in 270 communities and adjacent rural areas.

SAFETY FROM ATOMIC FALL-OUT!

See this demonstration family fall-out shelter now on display in University Plaza opposite the drive-in entrance of the Olympic Hotel. It has been constructed by the Concrete Products Association of Washington, and other cooperating firms, as a public service in conjunction with Seattle-King County Civil Defense.

Solid concrete block masonry (proven to be effective against radiation in tests at Los Alamos by the AEC) provides the maximum protection at a minimum cost.

"A Modern Home is a Prepared Home." The strength, durability, versatility, and proven protection against radiation make a concrete masonry fall-out shelter the most economical and effective protection you can provide yourself and family.

An added dimension is the extra-room convenience this shelter offers—for guests, a growing family, or storage. For additional information regarding your fall-out shelter, contact Seattle-King County Civil Defense, your local concrete block distributor or pick-up literature at the display shelter in University Plaza.

Four Parade of Homes Houses Feature Concrete Masonry Fall-out Shelters

Development Address
Ballinger Fairway Estates 23100 166th Avenue West
Uplink Terrace 6914 N.E. 181st
Lake Hill 15472 S. 5th Place
Park Orchards 10547 S. E. 270th Street
United Building Co.

CONCRETE PRODUCTS ASSOCIATION OF WASHINGTON

EST. 1944

... this 3-Bedroom home only \$6,295

Nothing Down Monthly payments \$47.16... See Pages 12 and 13 in the Sunday Magazine Section of this paper!

SAFETY FROM ATOMIC FALL-OUT!

... PLUS EXTRA ROOM CONVENIENCE!

See this demonstration family fall-out shelter now on display in University Plaza opposite the drive-in entrance of the Olympic Hotel. It has been constructed by the Concrete Product Association of Washington, and other cooperating firms, as a public service in conjunction with Seattle-King County Civil Defense.

Solid concrete block masonry (proven to be effective against radiation in tests at Los Alamos by the AEC) provides the maximum protection at a minimum cost.

"A Modern Home is a Prepared Home." The strength, durability, versatility, and proven protection against radiation make a concrete masonry fall-out shelter the most economical and effective protection you can provide yourself and family.

An added dimension is the extra-room convenience this shelter offers—for guests, a growing family, or storage. For additional information regarding your fall-out shelter, contact Seattle-King County Civil Defense, your local concrete block distributor or pick-up literature at the display shelter in University Plaza.

Four Parade of Homes Houses Feature Concrete Masonry Fall-out Shelters

Development Address
Ballinger Fairway Estates 23100 166th Avenue West
Uplink Terrace 6914 N.E. 181st
Lake Hill 15472 S. 5th Place
Park Orchards 10547 S. E. 270th Street
United Building Co.

CONCRETE PRODUCTS ASSOCIATION OF WASHINGTON

EST. 1944

When you see a Puget truck it means better service

When you see a Puget truck—whether it's a big automatic ladder truck or a small service car—you know that we're on the job delivering better service to you. Every day, Puget men and vehicles are out doing hundreds of different jobs to assure abundant, dependable electric power for you.

Much of our rolling equipment is specially designed to permit us to do complex installation, maintenance and

ties and adjacent rural areas. So, when you notice a Puget truck you are seeing private enterprise at work — bringing better electric service to all the people we serve in 270 communities and adjacent rural areas.

There's A Message Here

LAUSANNE — (NANA) Hassan A. Mansour, Iraq's secretary of commerce, is pointing out that politicians are getting a lesson by visiting the Temple of Party Col. Fannie Mae there are only 20 columns, but the reflection of the water doubles them.

"HIGHLANDER PARK" DISTINCTIVE HOMES EVERGREEN HOMES

BY RAY ANDERSON

Choice Selections Available—View Sites from \$21,500

- 6 on 1—In-lawmen
- Reverse Plan
- 3 Bedrooms—2 Baths
- Per Room—Full Basement
- 2-Car Garage
- Split Level
- 3 Bedrooms—2 Baths
- Access to North 205th, Turn left and follow Pipe
- ure Floor Plans Signs.
- 3 on 1
- 3 Bedrooms—2 Baths
- Per Room
- 2-Car Garage

Picture Floor Plans, Inc. LA 4-1130

When you see a Puget truck it means better service

When you see a Puget truck—whether it's a big automatic ladder truck or a small service car—you know that we're on the job delivering better service to you. Every day, Puget men and vehicles are out doing hundreds of different jobs to assure abundant, dependable electric power for you.

Much of our rolling equipment is specially designed to permit us to do complex installation, maintenance and

ties and adjacent rural areas. So, when you notice a Puget truck you are seeing private enterprise at work — bringing better electric service to all the people we serve in 270 communities and adjacent rural areas.



PUGET SOUND POWER & LIGHT COMPANY

PUGET POWER

Attractive Ranch Style



WHAT YOU WILL SEE

- Location: South Shore Hills.
- Address: 2549 19th S.
- Style: Ranch.
- Price: \$14,250.
- Dimensions: 1,510 sq. ft. on one level.
- Lot size: 80 x 115 feet.
- Builder: Hobbs & Noradick Construction Co.
- Realtor: Stephenson Realty Co.
- Finished by: Southland Furniture Co.
- Room arrangement: Living room, dining room, kitchen with eating space, three bedrooms and family bath, one-car garage and unfinished family room and laundry area.
- Exterior finish: Cedar siding, painted gray-green, white trim, brick.

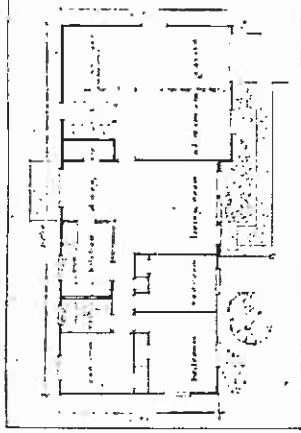

OPEN HOUSE: A home built of pre-assembled components, keeping field erection and carpentry time to a minimum, is featured in the attractive ranch style open today in South Shore Hills. Built by Hobbs & Noradick Construction Co. and furnished by Southland Furniture Co., the house of 1,540 square feet on one level will be open today from noon to dark at 2549 19th S., Seattle.

drive west for three quarters of a mile, to the entrance of South Shore Hills, follow open-right at South 26th, house signs.

Pinball Machines Aid Hospital Work

ATHENS, Ohio.—(A.P.)—Pinball machines confiscated during raids by the Department of Liquor Control are being turned over to the state's mental hospitals. Coin levers are stripped off machines are used to help patients relax and talk.

"It's not the game but the conversation that goes on during the game that counts," says Thomas Clark, state therapies co-ordinator.

A Siberian crane in the National Zoo in Washington is 53 years old.



...this 3-Bedroom home only \$6,295

Nothing Down

Monthly payments \$47.16... See Pages 12 and 13 in the Sunday Magazine Section of this paper!



BATHING BEAUTY. Make the bathroom brighter, newer with washable wallcoverings from our collection. Foils, patterned canvas, vinyls—hundreds of exclusive patterns.

wallpapers inc.
THE STUDIO OF WALL FASHIONS
SEATTLE: 1705 Olive Way
EAST 5-2700

A Tribute to Quality

A Georgian Colonial, on beautiful Yarrow Point in Bellevue. Designed and built by Pearson and Associates

3945 92nd Avenue Northeast
YARROW POINT

Open Today 1 to 5

This Georgian home is white and muted gold. Approached by a circular drive which skirts some of the native trees, your first view brings out the five tapered pillars, in simple design, reaching from ground level to roof line. The windows, colonial in effect, are shuttered. Two stories, this beautiful home has three bedrooms, two full baths. Unfinished area over garage can be made into 3 more bedrooms if needed. Interior decor by Orpha Ward, has skillfully blended wall papers and paints in variety of gold hues.

By Appointment at the Call and Book at Times Map
Represented Exclusively by
John Davis & Co.

10621 N. E. 81st, Bellevue

CI 4.6104

CUSTOMIZED CONTEMPORARY

Built by W. H. BARGER

No. 58 on the Map

Early American Beauty



4341 91st S.E.
\$32,500⁰⁰

ON TERMS

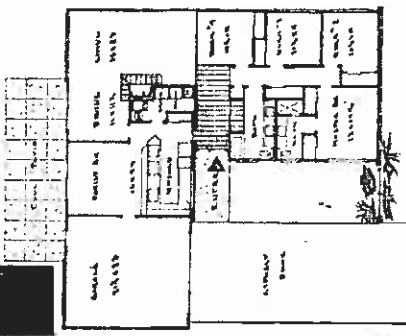

2,200 Sq. ft. All on one floor

The quarry tile entry into a delightful used brick and cherry wood hall separates the kitchen, living and dining rooms from the bedroom area.

There are 4 lovely bedrooms including a master bedroom and 2 complete baths.

The living room is spacious and has a unique fireplace with antique copper hood. Sliding glass doors to patio. Family room off kitchen. Early American copper hood covers barbeque grill and table top range. Built-in oven—dishwasher and disposal many other exceptional innovations in built-ins in work saving kitchen.

Garage large enough for 2 cars and a boat. Sewer in.

EWING and CLARK

MERCER ISLAND SHOPPING CENTER

ACROSS FROM TRADEWELL

2741 78th S. E.

AD. 2-2110

DRIVING DIRECTIONS

Turn South off Sunset Highway at Mercer Island Shopping Center, take 81st S. E. Road to S. E. 40th, turn left to 86th S. E. and drive to S. E. 44th, then turn left and drive to 91st S. E. Turn left to 4341 91st S. E.

FOLLOW ARROWS

ANNOUNCING...

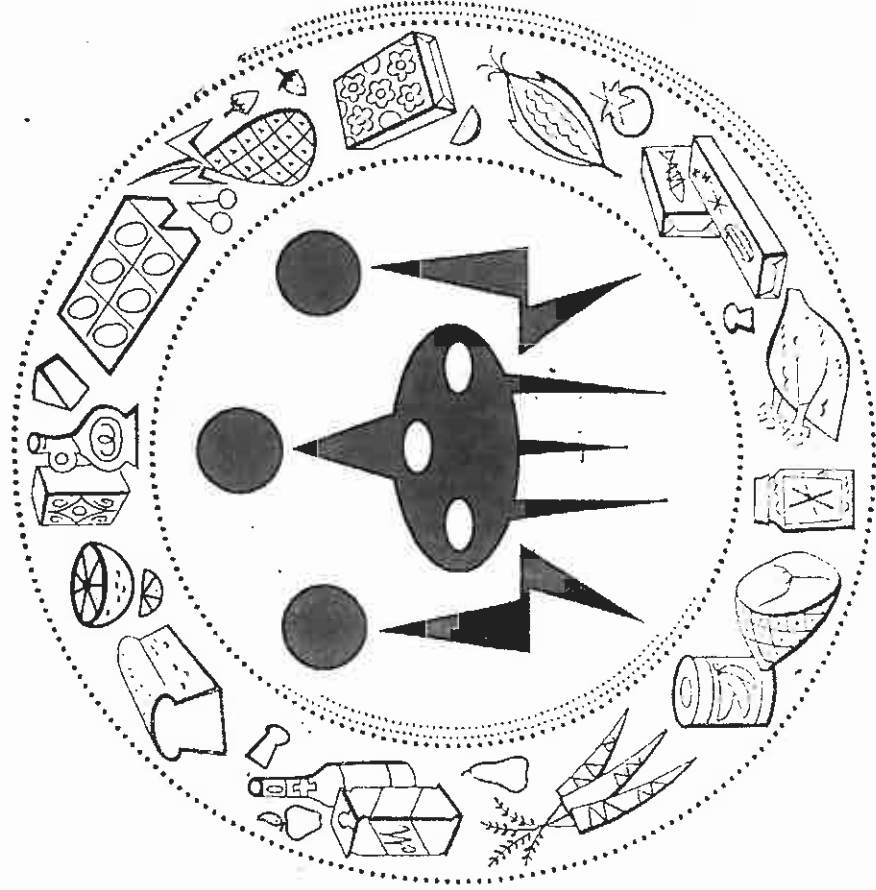

BETTER MEALS BUILD BETTER FAMILIES

Starting Monday, this newspaper—and hundreds of daily newspapers in the United States and Canada—are joining in a salute to the food industry with a 1960 "Better Meals Build Better Families" campaign. During the next two weeks you'll be seeing this symbol featured on our pages and displayed at your favorite food store. Today, the food industry provides you with more nutritious products for your family meals than ever before. During this campaign, take advantage of the wonderful food values on your grocer's shelves. You'll see them advertised on the pages of this newspaper. Join the 1960 "Better Meals Build Better Families" campaign by serving better meals at your home!

WATCH FOR NEW IDEAS AND RECIPES DAILY FROM DOROTHY NEIGHORS

The Seattle Times

MA 2-0300

Enjoy the Expert Services and Benefits of a Realtor...

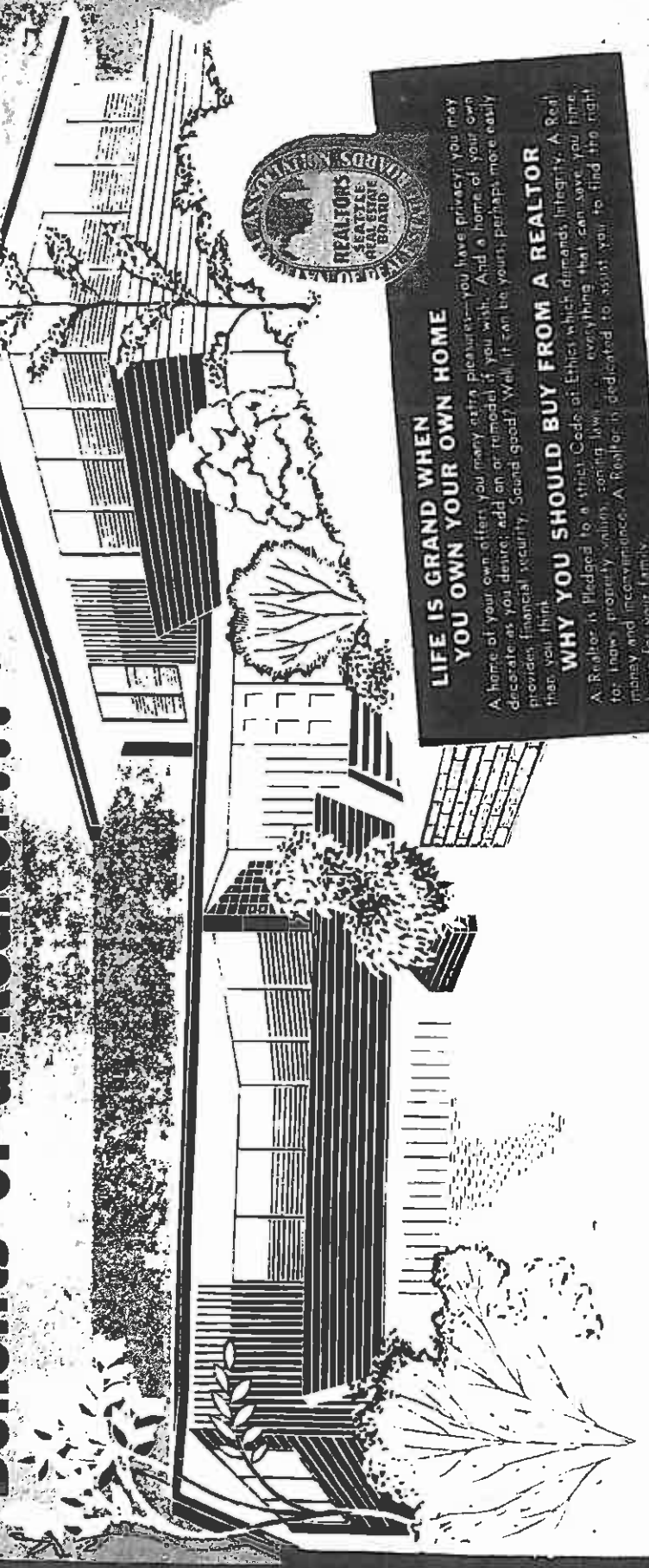

LIFE IS GRAND WHEN YOU OWN YOUR OWN HOME

A home of your own offers you many extra pleasures—you have privacy; you may decorate as you desire; add on or remodel if you wish. And a home of your own provides financial security. Sound good? Well, it can be yours; perhaps more easily than you think.

WHY YOU SHOULD BUY FROM A REALTOR
 A Realtor is pledged to a strict Code of Ethics which demands integrity. A Realtor for: knows property values; knows the law; everything that can save you time, money and inconvenience. A Realtor is dedicated to assist you to find the right home for your family.

THIS MESSAGE SPONSORED BY THE SEATTLE REAL ESTATE BOARD AND THE FOLLOWING REALTORS

- | | | | | | | | | | |
|---|---|---|---|---|---|---|---|---|---|
| North
AAA REALTY
7325 24th Ave. N.W. ED 2-0420
C. B. ARGENT
11740 10th Ave. N.E. EM 2-1823
BEST REALTY
4800 Broadway, West LA 4-3474
BETTER HOMES REALTY
15322 Greenwood Ed 4-3132
ALVIN BILLINGS, REFRS.
7457 24th St. W. 4-3186
BLUE RIDGE REALTY
4915 15th Ave. W. 4-4141
BROADVIEW REALTY
1175 Greenwood Ed 2-0580
BUSINESS INVESTMENTS
4100 Greenwood, W. 4-4388
ART COOK
611 N. 2nd
COPPEL REALTY CO.
7600 Aurora Ave. LA 2-0227
H. A. CROSS & CO.
11727 1st Ave. N.E. OL 4-5800
DANSON & SWAFFER, INC.
909 East 4th St. ME 2-7300
JOHN J. ELLIOTT
2011 S. 4th St. LA 2-9554
FEDERAL REALTY & INVEST.
7100 Woodland Ed 2-3710
CHESTER D. FORSWELL & CO.
2211 W. 4th St. SU 2-3118
JOE FOWLER, REALTOR
4125 1st Ave. W. LA 2-2446
FREDERICKSON REALTY
11750 Greenwood, W. 4-4346
GLOBE REALTY
4125 1st Ave. W. LA 2-2446
GRATER SEATTLE REALTY
201 Greenwood Ave. Ed 2-3710
MATT HANLEY, REALTORS
12400 Aurora Ave. W. 4-3100
DOROTHY M. HODY, REALTOR
11728 Broadway, W. 4-3186
JIMMIE JORDAN REALTY
4200 Broadway, W. 4-3100
GEORGE W. JOHNSON, JR.
11728 Broadway, W. 4-3186
JONES BOYS REALTY
11728 Broadway, W. 4-3186
EDWIN KENNEDY, REALTOR
4200 Broadway, W. 4-3100
LOYAL REALTY REALTORS
7222 Greenwood, W. 4-3100
MORPHEUS REALTOR
4100 Greenwood, W. 4-4388
JAMES WOODS REALTY
11728 Broadway, W. 4-3186 | North
MARION REALTY
4254 N. Street, LA 4-0491
MARTIN REALTY COMPANY
1815 Broadway, W. LA 2-2714
L. P. MARTIN, REALTOR
2210 1st Ave. N.E. EM 2-3485
ELIOTS MARTINSON
50 4-5150
MODERN HOMES, REALTORS
11728 Broadway, W. 4-3186
VEDA MORAN, REALTOR
158 2nd St. E. LA 4-3665
MARIE MOSS
7145 N.W. 95th St. SU 2-2426
MUTUAL REALTY
1211 East 4th St. ME 2-7300
NATRAS REALTY
3047 Broadway, W. LA 2-2714
NORTHEAST REALTY
1815 Broadway, W. LA 2-2714
NORTH END REALTY
11728 Broadway, W. 4-3186
MARY R. OLSON, INC.
OLYMPIC VIEW REALTY
11728 Broadway, W. 4-3186
PICTURE FLOOR PLANS, INC.
11728 Broadway, W. 4-3186
PREVIEW HOMES
11728 Broadway, W. 4-3186
RANCH HOMES, INC.
11728 Broadway, W. 4-3186
RANCH HOMES INC. REALTORS
11728 Broadway, W. 4-3186
ERING REED REALTORS
11728 Broadway, W. 4-3186
CORAL BUILDING
11728 Broadway, W. 4-3186
EVANS REALTY
11728 Broadway, W. 4-3186
SEATTLE HEIGHTS REALTY
11728 Broadway, W. 4-3186
SONNY SMITH REAL ESTATE
11728 Broadway, W. 4-3186
PAUL E. STEPHENSON, REALTOR
11728 Broadway, W. 4-3186
RUTH SUTHERLAND, REALTOR
11728 Broadway, W. 4-3186
VERA-TATE REALTY
11728 Broadway, W. 4-3186
TERRACE REALTY
11728 Broadway, W. 4-3186
LORRAINE TOTMARC REALTY
11728 Broadway, W. 4-3186 | Central
VINCENT D. MILLER, INC.
11728 Broadway, W. 4-3186
MIRHELEN, MOORE, REALTOR
11728 Broadway, W. 4-3186
EDWIN M. RYAN, REALTOR
11728 Broadway, W. 4-3186
ED MUNDY, REALTOR
11728 Broadway, W. 4-3186
H. M. NELSON & CO.
11728 Broadway, W. 4-3186
MATTHEW OWENS
11728 Broadway, W. 4-3186
MUIP & TALBOT, INC.
11728 Broadway, W. 4-3186
BENJAMIN REALTY
11728 Broadway, W. 4-3186
GRACE HOOD REALTY
11728 Broadway, W. 4-3186
MARTHA SCAMARINO
11728 Broadway, W. 4-3186
JOHN L. SCOTT
11728 Broadway, W. 4-3186
SEATTLE Investment Co., Inc.
11728 Broadway, W. 4-3186
SEATTLE MORTGAGE REALTY CO.
11728 Broadway, W. 4-3186
DAVID SHAW REALTY
11728 Broadway, W. 4-3186
SOUND MORTGAGE CO.
11728 Broadway, W. 4-3186
ED D. TUCKER, CLASSIC
11728 Broadway, W. 4-3186
THE VINCE CORPORATION
11728 Broadway, W. 4-3186
CHARLES WALL, REALTOR
11728 Broadway, W. 4-3186
WEST A. WHEELER ASSOC., INC.
11728 Broadway, W. 4-3186
WHITE & COLLARD, INC.
11728 Broadway, W. 4-3186 | Central
GLEN L. THODE, REALTOR
11728 Broadway, W. 4-3186
UNIVERSITY HOMES
11728 Broadway, W. 4-3186
NEWLAND REALTY CO.
11728 Broadway, W. 4-3186
RAY B. WALKER, REALTOR
11728 Broadway, W. 4-3186
WINDSOR REALTY
11728 Broadway, W. 4-3186
Central
ELUFON ALBRIGHT, REFR.
11728 Broadway, W. 4-3186
ROY R. ATWELL
11728 Broadway, W. 4-3186
GEORGE P. BAKER, REALTOR
11728 Broadway, W. 4-3186
BLAINE REALTY, REALTORS
11728 Broadway, W. 4-3186
BANK BROTHERS, INC.
11728 Broadway, W. 4-3186
KEN CAMP, REALTOR
11728 Broadway, W. 4-3186
CENTRAL REALTY
11728 Broadway, W. 4-3186
DALLS, BARNELL & BOLT
11728 Broadway, W. 4-3186
JUN HAYES & CO.
11728 Broadway, W. 4-3186
C. V. DEAN & ASSOCIATES
11728 Broadway, W. 4-3186
LAWSON & FLEMING
11728 Broadway, W. 4-3186
HOBERT GALT, REALTY
11728 Broadway, W. 4-3186
JOSPH. GOTTEN
11728 Broadway, W. 4-3186
LOUIE GRABNER
11728 Broadway, W. 4-3186
CLAUDE HERRINGTON REALTY
11728 Broadway, W. 4-3186
IN-TOWN, INC.
11728 Broadway, W. 4-3186
NATHANIEL ARCH, REALTOR
11728 Broadway, W. 4-3186
MORIN & THOMAS
11728 Broadway, W. 4-3186
MORTIMER REALTY, REALTORS
11728 Broadway, W. 4-3186
BILL LAWRENCE, REALTOR
11728 Broadway, W. 4-3186 | East
GIL AVERY REALTY
11728 Broadway, W. 4-3186
DORNEY REALTY REFRS.
11728 Broadway, W. 4-3186
FARMER-JONES, INC.
11728 Broadway, W. 4-3186
FLOWERS REALTY REALTORS
11728 Broadway, W. 4-3186
BILL LAWRENCE, REALTOR
11728 Broadway, W. 4-3186 | South
ALBERT REALTY
11728 Broadway, W. 4-3186
COTTAGE REALTY CENT.
11728 Broadway, W. 4-3186
KATHYAN CARWOOD
11728 Broadway, W. 4-3186
DENNIS REALTY REALTOR
11728 Broadway, W. 4-3186
TOM HUSSON & SON
11728 Broadway, W. 4-3186
EVAN REALTY
11728 Broadway, W. 4-3186
OUR REAL ESTATE
11728 Broadway, W. 4-3186
HIGHLAND REALTY REALTOR
11728 Broadway, W. 4-3186
INTERNATIONAL CITY
11728 Broadway, W. 4-3186
REALTY REALTY REALTOR
11728 Broadway, W. 4-3186
HIGHLAND REALTY, REFR.
11728 Broadway, W. 4-3186
PUGET SOUND HOMES
11728 Broadway, W. 4-3186
WALLACE REALTY
11728 Broadway, W. 4-3186 | South
ALBERT REALTY
11728 Broadway, W. 4-3186
COTTAGE REALTY CENT.
11728 Broadway, W. 4-3186
KATHYAN CARWOOD
11728 Broadway, W. 4-3186
DENNIS REALTY REALTOR
11728 Broadway, W. 4-3186
TOM HUSSON & SON
11728 Broadway, W. 4-3186
EVAN REALTY
11728 Broadway, W. 4-3186
OUR REAL ESTATE
11728 Broadway, W. 4-3186
HIGHLAND REALTY REALTOR
11728 Broadway, W. 4-3186
INTERNATIONAL CITY
11728 Broadway, W. 4-3186
REALTY REALTY REALTOR
11728 Broadway, W. 4-3186
HIGHLAND REALTY, REFR.
11728 Broadway, W. 4-3186
PUGET SOUND HOMES
11728 Broadway, W. 4-3186
WALLACE REALTY
11728 Broadway, W. 4-3186 | Suburban
S. CONNERS REALTY
11728 Broadway, W. 4-3186
FREDERICKS BLAND REALTY
11728 Broadway, W. 4-3186
FAELER H. HENRIOT, REALTOR
11728 Broadway, W. 4-3186
WALTER HENZ, REALTOR
11728 Broadway, W. 4-3186
L. E. JUSTICE, REALTOR
11728 Broadway, W. 4-3186
BENT BOWEN REALTY
11728 Broadway, W. 4-3186
T. FRED LINDL, REALTOR
11728 Broadway, W. 4-3186
MONTGOMERY REALTY, REFRS.
11728 Broadway, W. 4-3186
JOB NEFF, REALTOR
11728 Broadway, W. 4-3186
SPOE PEARCE & ASSOC.
11728 Broadway, W. 4-3186
HELEN M. PEARLTI
11728 Broadway, W. 4-3186
REDWOOD REALTY, INC.
11728 Broadway, W. 4-3186
TOM RYVELLE, REALTOR
11728 Broadway, W. 4-3186
D. B. SUTHER, REALTOR
11728 Broadway, W. 4-3186
SICOMA REALTY, REALTORS
11728 Broadway, W. 4-3186
SUNSET SUBURBAN REALTY
11728 Broadway, W. 4-3186
R. K. L. REALTY REALTORS
11728 Broadway, W. 4-3186
SOUTH END BROTHERS, INC.
11728 Broadway, W. 4-3186
R. J. SWEENEY REALTY
11728 Broadway, W. 4-3186
VARNER REALTY
11728 Broadway, W. 4-3186
RUSSELL D. YOUNG, REFR.
11728 Broadway, W. 4-3186 | Suburban
S. CONNERS REALTY
11728 Broadway, W. 4-3186
FREDERICKS BLAND REALTY
11728 Broadway, W. 4-3186
FAELER H. HENRIOT, REALTOR
11728 Broadway, W. 4-3186
WALTER HENZ, REALTOR
11728 Broadway, W. 4-3186
L. E. JUSTICE, REALTOR
11728 Broadway, W. 4-3186
BENT BOWEN REALTY
11728 Broadway, W. 4-3186
T. FRED LINDL, REALTOR
11728 Broadway, W. 4-3186
MONTGOMERY REALTY, REFRS.
11728 Broadway, W. 4-3186
JOB NEFF, REALTOR
11728 Broadway, W. 4-3186
SPOE PEARCE & ASSOC.
11728 Broadway, W. 4-3186
HELEN M. PEARLTI
11728 Broadway, W. 4-3186
REDWOOD REALTY, INC.
11728 Broadway, W. 4-3186
TOM RYVELLE, REALTOR
11728 Broadway, W. 4-3186
D. B. SUTHER, REALTOR
11728 Broadway, W. 4-3186
SICOMA REALTY, REALTORS
11728 Broadway, W. 4-3186
SUNSET SUBURBAN REALTY
11728 Broadway, W. 4-3186
R. K. L. REALTY REALTORS
11728 Broadway, W. 4-3186
SOUTH END BROTHERS, INC.
11728 Broadway, W. 4-3186
R. J. SWEENEY REALTY
11728 Broadway, W. 4-3186
VARNER REALTY
11728 Broadway, W. 4-3186
RUSSELL D. YOUNG, REFR.
11728 Broadway, W. 4-3186 | West
GATWOOD REALTY
11728 Broadway, W. 4-3186
OCHSBERG REALTY, REALTOR
11728 Broadway, W. 4-3186
E. H. SWAKE, INC.
11728 Broadway, W. 4-3186
WEST SEATTLE REALTY, INC.
11728 Broadway, W. 4-3186
Associates
11728 Broadway, W. 4-3186
CITY TRANSFER & STORAGE
11728 Broadway, W. 4-3186
Crest Mortgage & Investment Co.
11728 Broadway, W. 4-3186
FIRST MORTGAGE CO.
11728 Broadway, W. 4-3186
McLime, Squire & Leach, Inc.
11728 Broadway, W. 4-3186
HOME BUILDERS ASSOCIATION
11728 Broadway, W. 4-3186
HOME-LOAN COMPANY
11728 Broadway, W. 4-3186
LAWYERS TITLE INSURANCE CO.
11728 Broadway, W. 4-3186
NATIONAL BANK OF COMMERCIAL
11728 Broadway, W. 4-3186
Northwest Building Supply, Inc.
11728 Broadway, W. 4-3186
Pac. 1st Fed. Sav. & Loan Assn.
11728 Broadway, W. 4-3186
Peggs, James, Mudgett, Say, Bank
11728 Broadway, W. 4-3186
PUGET SOUND POWER & LIGHT
11728 Broadway, W. 4-3186
REALTORS INFORMATION SERV.
11728 Broadway, W. 4-3186
SEATTLE CITY LIGHT
11728 Broadway, W. 4-3186
SEATTLE FEDERAL
11728 Broadway, W. 4-3186
SEATTLE POST-COMMISSION
11728 Broadway, W. 4-3186
A. J. STEIN
11728 Broadway, W. 4-3186
FAMILY REALTY
11728 Broadway, W. 4-3186
WASHINGTON FEDERAL SAVINGS
& LOAN ASSOCIATION
11728 Broadway, W. 4-3186
WASHINGTON ADVERTISING
11728 Broadway, W. 4-3186
WASHINGTON LIFE INSURANCE CO.
11728 Broadway, W. 4-3186 |
|---|---|---|---|---|---|---|---|---|---|

One-Level Beauty in Cedar Glen

Here's What Awaits You

- Location: Cedar Glen, Place W., Edmonds.
- Style: Contemporary with Oriental motifs.
- Price: \$15,000.
- Dimensions: 2,240 square feet.
- Lot size: 74 by 110 feet.
- Builder: Stewart W. Peterson.
- Realtor: L. P. Martin, Inc.
- Room arrangement: Living room, dining area opening onto patio, kitchen, with adjoining utility room, three bedrooms and one and one-half baths, one-car garage.
- Exterior finish: Cedar siding, painted white with charcoal trim.
- Driving directions: Drive north in Aurora to 205th, turn left and follow back-top road to Eighth Northwest and Firdale Avenue, turn left (west) in 238th Southwest and follow open-house signs.

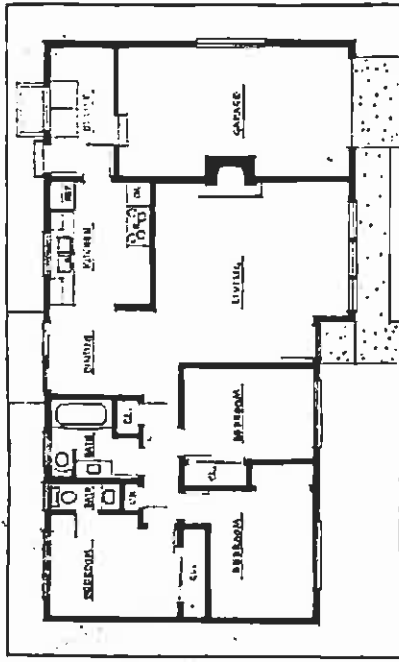

OPEN HOUSE: Beautiful wooded sites for 28 homes will be found in Cedar Glen near Edmonds. This one-level, three-bedroom house of 1,240 square feet was built by Stewart W. Peterson and will be open 74-by-110-foot lot.

Evolutionary Changes Seen in Homes of Future

Some cartoonists picture average priced homes without the "house of tomorrow" as a short time. Similarity seen in the bubble-top creation of plastic, which is being used in the house of tomorrow. Conceive some of our descendants may be living in such a home by the year 2050, den, drastic changes in their mode of living. The house of tomorrow will be more realistic to present day than it is to the immediate future than it is to the distant future. The house of tomorrow will be more realistic to present day than it is to the distant future. The house of tomorrow will be more realistic to present day than it is to the distant future.

Home-Builders' Goal Is to Improve Product

The National Association of Home Builders has one overriding purpose—to help provide the right kind of homes for all American families. The association believes the best homes must be the best value. To achieve this, it has many programs, including constant research to develop new materials and building techniques that will make homes more convenient and livable. The association strives continuously to find ways to provide better homes at less cost to the buyers. The organization is one of the strongest and most respected trade associations in the world, with some 44,000 members throughout the country. This national network of about three or four times the size of a bathroom and a large enough for the head of the house to get in, splash around and relax when he returns from work.

Warm Water For Wash Lake

Kitchens in tomorrow's homes may be pretty much like today's, but the wash-up will be a different matter. The new features will add up to a home quicker and easier to build, easier to maintain, and the house will be more attractive and livable. But we still will be turning warm water into cold water. The new features will add up to a home quicker and easier to build, easier to maintain, and the house will be more attractive and livable. But we still will be turning warm water into cold water.

PARADE HOME BUYS OF THE YEAR

No. 20 on the Map
17736-3rd N. W.



109 West 171st
CUSTOM BUILT BY JOHN HALLIS.

Washington marble entry with mural, Italian marble window sills, 3 large bedrooms, family size living room and dining area. District of 26,000 homes. One only at \$23,950

Drive out Greenwood to Dayton, left at 165th to W. 171st.

11545-6th Place N. E.
"Master-built by Rolfe Eckmann"

4 lovely bedrooms on the main floor, plus 4 full baths basement, a trap-saving kitchen with colored built-in appliances. Two large baths, sundeck, close to everything. \$23,950

Drive out 5th N. E. to East 137th, turn East to 6th Place N. E.

OLYMPIC PROPERTIES, INC.

11201 GREENWOOD AVE.—EM 2-8300

Sunday, September 11, 1950 The Seattle Times 11

Famous Gardens Are Opened to Tourists

WESTBURY, N. Y.—(A.P.)—When the park was opened to the public, families spend the rest of the day and year in all down some sight seeing. Picknickers are back home for a family picnic. The children's play yard, largest office building, cost the owners of a Colonial Revival of Old Westbury Park, which three separate parks, about \$15,000,000.

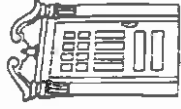

Entrance to Happiness

People have been asking us why, in a medium priced home, we use such luxury items as decorator tile as an accent to the range backsplash. Doesn't it cost more, we are asked? Of course it does, but we believe it's money well spent... because such distinctive touches spell the difference between mere shelter and a home. Since man first made his home in caves, he has sought ways to make his surroundings more pleasing to the eye, more pleasant to be in.

And so, when we plan a home, we strive to give not only a well-thought-out plan and the best possible value, but the "little extras" that lead to pride of ownership. Does this take any special formula? Yes, but a very simple one.

We simply plan each home as though we would live there ourselves.

OPEN TODAY

7905 189th Place S. W., EDMONDS
Also Under Construction
46 new homes at 56th & 156th S. W.
\$14,900 to \$21,250

A perfect partner to our ideas of beauty and utility is Westinghouse. It's a long-standing partnership and we've continued it because, through the years, we've become convinced—with ever-increasing satisfaction—of the quality and dependability of Westinghouse. What better way to say it than...

YOU CAN BE SURE...IF IT'S

WESTINGHOUSE

Elmer V. Moss... BUILDER

LA 4-1700 Or See Your Realtor PR B-0983

L. P. MARTIN, Inc. Official Parade Entries OPEN ALL WEEK

Where you can Buy, Sell, or Trade With Confidence

Inglewood—\$16,500—The Hialeah



No. 35 on The Map

Another master-built Briggs ranch house on a pin-studded lot situated just off the northeast shores of Lake Washington. Sunken slate entry. Two huge fireplaces, daylight basement, double plumbing, spacious family circle kitchen with built-in appliances, smoky birch cabinets, three twin bedrooms, glass doors from dining room to sun deck. Red roof on lower level. Wooded View. Minimum down \$14,750 on your lot. A beautifully planned and engineered home. Clean, dependable Gas Heat.

DIRECTIONS—Drive out Bakul Way to Kenmore light, turn right to Smokey, Road then left to N. E. 145th, turn right to Model Home.

Lynnwood—\$12,950—The Alton

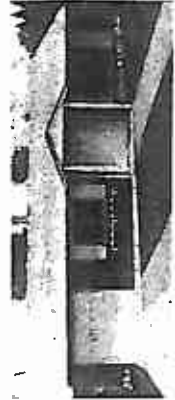

No. 6 on The Map

A refreshing, rustic brown with sparkling white lowered shutters and colorful flower boxes, spacious living room, gleaming terracotta kitchen with smoky birch cabinets, three lovely bedrooms, vanity bath, forced-air furnace and large attached garage. An exceptional value on attractive level lot. Only \$10,450 on your lot. Economical and in a Gas heat.

DIRECTIONS—Drive out Aurora to Greenwood light, turn right to 55th (N.W.), left to 165th, then right to 4th N. E. follow sign to Model Home.

PROFESSIONAL SALESMEN to Fulfill Your Needs

30



No. 3 on The Map

BRAEMAR—by the sound has a most breathtaking view of water and mountains. An exclusive community of 28 gently sloping estates near the Meadowdale Country Club, just north of Edmonds. Unique modern basement, 3 baths, 4 fireplaces, a masterful plan of one luxurious apartment after another. Double garage. Usual easy terms. Comfortable, natural Gas heat.

DIRECTIONS—Drive out 99 to Lynwood light, turn left to 76th W. then right to BRAEMAR Sign & Model Home.

Woodway—\$15,500—Rustic Setting



No. 16 on The Map

The finest district you'll find has close in, perfect schools, shopping, wine club, etc. A wooded setting on paved streets of Far East contemporary. A richly built and planned three-bedroom, two-bath home. Sheik screens, glass doors, oak cabinets, built-in home alone fireplace, gleaming vanity bath, built-in appliances by Chambers. A free vinyl patio under the trees off dining room. You choose of wooded site and unexcelled plan. Only \$600 down E.H.A. Can be built on your own site. Clean, trouble-free Gas heat.

BEFORE YOU BUY



All Quality Components in the Under & Over Homes

L. P. MARTIN, Inc.

The Most Respectful Name in Real Estate
LAKE CITY, 13338 31st — EM. 3-3262 • LYNNWOOD, 20029 Highway 99 — PM. 6-2114

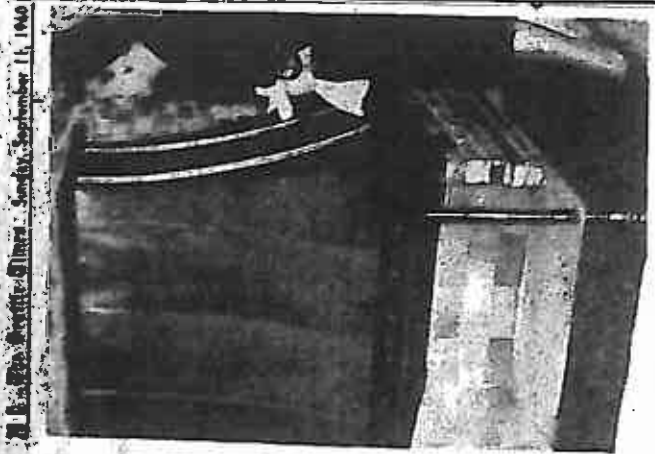

NEW FIREPLACE: A heavy copper hood, providing a corner fireplace in a red brick chimney, interested Mrs. Douglas Kravler in this home she also praised the storage walls with their foot-wide shelves, their excellent use of half-space.

Gap Between Nations, Have-not Nations, Widens, Says Official

CAIRO — (U.P.I.) — The their dependent territories, he chief economic expert of the said. United Arab Republic says. As a consequence, the economic gap between added underdeveloped countries, developed and underdeveloped, has been less able to enter is growing wider. capital machinery to build up the Arab Republic. their attitudes.

the United Arab Republic. A second result, he said, public minister of economy has been a foreign trade and the treasury, said the shake-up in favor of development, only hope for underdeveloped countries against under- countries is an all-out effort. developed nations.

Higher Wages Cited

Kay's report attributed the Kuwaiti noted with hoped widening gap in the progress the trend among underdeveloped of developed countries in other countries to form com- stepping up their common- mon markets of their own. He market co-operation and raise- underdeveloped this kind of trend- ing their standards of living, among the Arab League mem- bers, he said has taken form, the Afro-Asian coun- the form of higher prices for trees and the Latin American manufactured goods from de- veloped countries, and lower prices for raw materials from underdeveloped countries.

Another hopeful prospect, he said, is the increasing progress for the Federal's from setting up its own facilities to help underdeveloped countries.

Kay's report attributed the Kuwaiti noted with hoped widening gap in the progress the trend among underdeveloped of developed countries in other countries to form com- stepping up their common- mon markets of their own. He market co-operation and raise- underdeveloped this kind of trend- ing their standards of living, among the Arab League mem- bers, he said has taken form, the Afro-Asian coun- the form of higher prices for trees and the Latin American manufactured goods from de- veloped countries, and lower prices for raw materials from underdeveloped countries.

Another hopeful prospect, he said, is the increasing progress for the Federal's from setting up its own facilities to help underdeveloped countries.

Woodridge

Closest BELLEVUE area to town
24 BRAND NEW HOMES
Priced from \$21,950



OPEN TODAY, 12-6, 12804 S.E. 29th

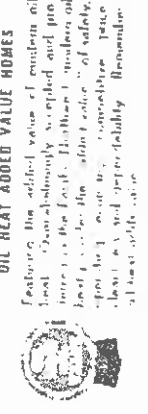

John L. Scott, Inc.
322 104th N.E., Bellevue OL 4-2437

Old Pawnshop Forced to Close

ST. LOUIS — (A.P.) — Mrs. Albert Waldman, co-owner named, Milwaukee Steep, revealed that the strike of has created a special tour in Paris to develop a museum in lovely Tahiti.

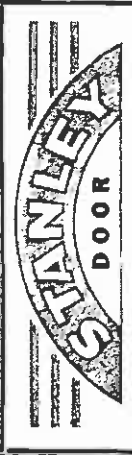

This Trademark Appears by The Outside Handle on All Genuine STANLEY DOORS!

Call LA 4-3212 for information about
MODEL GENIE 400
GARAGE DOOR OPENER
with Multi-Elmac Radio Controls

- Automatically opens, closes, locks door, turns on lights.
- Saves your clothes and hair-do. No need to get out in bad weather.
- Effortless! Let GENIE do it.
- Protects against prowlers. No more getting out of the car on a dark night.
- Keeps you home neat... with garage indicators always concealed by a closed and locked door.

STANLEY GARAGE DOOR CO.
4616 Union Bay Pl.
LA 4-5712

Milwaukee was built on Dinosaur tracks on the France, which long ago discovered the site of an Indian village reservation in Ar- aged foreign travel to Tahiti, and is celebrating its 50th anniversary this year. It was the meeting place of great historic monuments in Paris to develop a museum in lovely Tahiti.

Modern Furniture . . .
for Modern Living . . .
at Moderate Terms

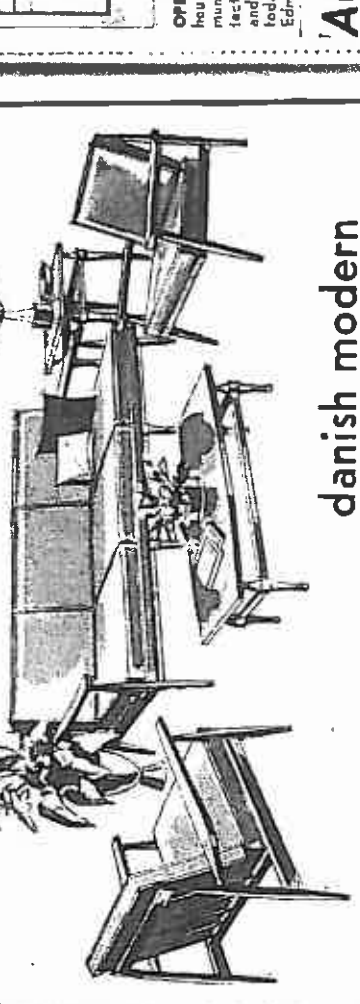

danish modern
Shop our new "Trend Room"
Quality Furniture at Budget Prices

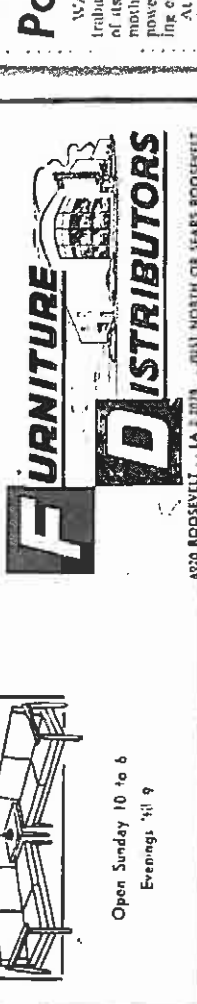

FURNITURE DISTRIBUTORS
Open Sunday 10 to 6
Evenings 7 to 9

Homes for the Discriminating

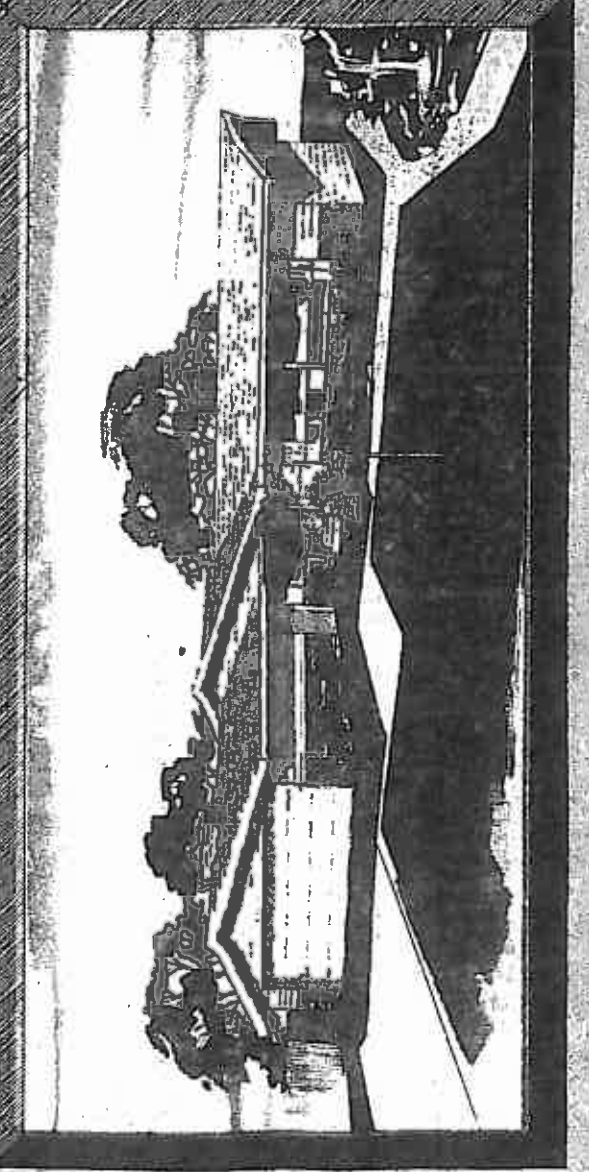

Meadowbrook Park EA. 105th & 44th N.E.
MODEL HOME OPEN Saturday & Sunday 11 a.m. until dark
Week Days 2 p.m. until dark

by Ray Anderson — Northwest's Leading BUILDER of BETTER HOMES
Robert Louis Stevenson — April 3, 1900.

"A world all and always beautiful; are better than wine; interest sufficing; there is upon the whole no better life."
"It is the spirit that is built into."

MEADOWBROOK PARK... here you will find a dramatic—and livable—blend of romance, color and glamour... with a zest of gracious living found only in an Evergreen Home by Ray Anderson.

THE RESULT: Distinctive customised homes in a restricted district—A world all and always beautiful. In Meadowbrook Park you'll find Seventy-Seven individually styled homes. Designed by Warren and Mabson Architects.

This beautiful model home, like completed, is furnished and landscaped—by the way, the opportunity to see all in one view, the lot is not only in design, but the most modern features available in homes today including built-in kitchen, built-in refrigerator, each and every appliance, a complete set of furniture, and a swimming pool.

All homes in Meadowbrook Park include beach, picnic and best functioning facilities on Lake Washington.

Prices from \$23,950

exclusive sales agents for Meadowbrook Park... for further information, call U. 3-1181

- We wish to thank the following firms for the part they played in making Meadowbrook Park a success:
- | | | |
|----------------------|--------------------------|-----------------------|
| Hatch Electric | Plywood Supply | Don Lumber Co. |
| Burns Supply Co. | Roberts Insulation | Elite Shale & Lumber |
| Coastal Door Sales | Wood-wood Millwork, Inc. | Foller Roofing Co. |
| L. C. Dwyer, Masonry | Washington Metal | Greenway Plumbing Co. |
| | Washington Appliances | J. A. Hansen, Painter |

PICTURE FLOOR PLANS

This home is planned for Western living at its finest with the finest in indoor-outdoor living as illustrated above by the lovely pool and patio view.

DRIVING DIRECTIONS
North on 15th Avenue N. E. to East 105th (Meadowbrook Golf Course) turn east on blocks to the beautiful Model Open House
Open House No. 31

a word about QUALITY
The term quality is used in many ways. It may mean the quantity of material used in the construction of a home. It may mean the quality of the materials used. It may mean the quality of the workmanship. It may mean the quality of the design. It may mean the quality of the location. It may mean the quality of the price. It may mean the quality of the service. It may mean the quality of the overall experience. It may mean the quality of the life. It may mean the quality of the future.

This home is planned for Western living at its finest with the finest in indoor-outdoor living as illustrated above by the lovely pool and patio view.

DRIVING DIRECTIONS
North on 15th Avenue N. E. to East 105th (Meadowbrook Golf Course) turn east on blocks to the beautiful Model Open House
Open House No. 31

exclusive sales agents for Meadowbrook Park... for further information, call U. 3-1181

- We wish to thank the following firms for the part they played in making Meadowbrook Park a success:
- | | | |
|----------------------|--------------------------|-----------------------|
| Hatch Electric | Plywood Supply | Don Lumber Co. |
| Burns Supply Co. | Roberts Insulation | Elite Shale & Lumber |
| Coastal Door Sales | Wood-wood Millwork, Inc. | Foller Roofing Co. |
| L. C. Dwyer, Masonry | Washington Metal | Greenway Plumbing Co. |
| | Washington Appliances | J. A. Hansen, Painter |

PICTURE FLOOR PLANS

This home is planned for Western living at its finest with the finest in indoor-outdoor living as illustrated above by the lovely pool and patio view.

DRIVING DIRECTIONS
North on 15th Avenue N. E. to East 105th (Meadowbrook Golf Course) turn east on blocks to the beautiful Model Open House
Open House No. 31

exclusive sales agents for Meadowbrook Park... for further information, call U. 3-1181

- We wish to thank the following firms for the part they played in making Meadowbrook Park a success:
- | | | |
|----------------------|--------------------------|-----------------------|
| Hatch Electric | Plywood Supply | Don Lumber Co. |
| Burns Supply Co. | Roberts Insulation | Elite Shale & Lumber |
| Coastal Door Sales | Wood-wood Millwork, Inc. | Foller Roofing Co. |
| L. C. Dwyer, Masonry | Washington Metal | Greenway Plumbing Co. |
| | Washington Appliances | J. A. Hansen, Painter |

Sierra Village Compact



WHAT YOU WILL SEE

- Location: Sierra Village.
- Address: 7814 191st Place S. W., Edmonds.
- Style: Rambler.
- Price: \$14,900.
- Dimensions: 1,000 sq. ft. plus garage.
- Lot size: 70x130 feet.
- Architect: Dan Miller.
- Builder: Stewart & Potter of Citation Homes.
- Realtor: Picture Floor Plans, Inc.
- Furnished by: Lynnwood Furniture Co.

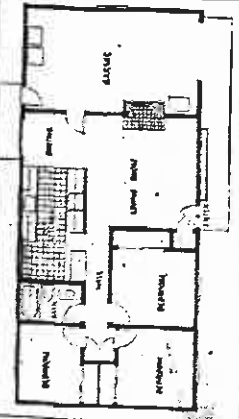

OPEN HOUSE: There is no waste space in this one-level house of 1,000 square feet plus garage, built in the community of Sierra Village. Designed by Dan Miller, architect; constructed by Stewart & Potter of Citation Homes and furnished by Lynnwood Furniture, it will be open today from noon to dusk at 7814 191st Place, S. W., Edmonds.

Australia Changing River's Course For Power, Irrigation

WASHINGTON — Australia will provide about 60 per cent of its electricity by changing the course of Australia's present needs, says a government report.

The project, often compared to the Tennessee project, calls for the construction of a power and water for its boom-scheme calls for construction of 15 power stations, seven of which are dam projects.

At present, the aver cas-major dams, at least 12 two-thirds of the country is parched.

The project is expected to be completed by 1950.

Musical Antiques Fill Man's Health Prescription

MONAHANS, Tex.—(U.P.)—Switching his interests from a profession in the health field to music, a doctor has just prescribed a collection of antique musical instruments for his patient's health.

The doctor, Dr. J. W. Avary, of Monahans, Tex., has a collection of musical instruments that he has acquired over the years. He has a piano, a guitar, a saxophone, a trombone, a trumpet, a clarinet, a harmonica, a mandolin, a violin, a fiddle, and a variety of other instruments.

MONAHANS, Tex.—(U.P.)—Switching his interests from a profession in the health field to music, a doctor has just prescribed a collection of antique musical instruments for his patient's health.

The doctor, Dr. J. W. Avary, of Monahans, Tex., has a collection of musical instruments that he has acquired over the years. He has a piano, a guitar, a saxophone, a trombone, a trumpet, a clarinet, a harmonica, a mandolin, a violin, a fiddle, and a variety of other instruments.

N. Y. Rabbi Accepts Call To Herzl Post

Dr. Abba Abramson, 49-year-old rabbi of the New York Temple, has accepted a call to the Herzl Post in New York.

Rabbi Abramson has been in the New York Temple for 12 years. He is a graduate of the Hebrew Union College in Cincinnati.

ABRAMSON is the rabbi of the New York Temple. He is a graduate of the Hebrew Union College in Cincinnati.

Champions Meditation

COLOMBO.—(A.P.)—observes a spiritual retreat for 24 hours during which she is completely alone. She is a member of the Sri Lanka Buddhist Brotherhood.

She is a member of the Sri Lanka Buddhist Brotherhood. She is a member of the Sri Lanka Buddhist Brotherhood.

Historic Markings Found in Tree

PERRY, Wis.—(A.P.)—Markings from the original survey of the State of Wisconsin were found in a tree in Perry, Wis.

The markings were found in a tree in Perry, Wis. The markings were found in a tree in Perry, Wis.

Tidy Burglars

WATFORD, Conn.—(A.P.)—Near follows, some of the burglars were found to be tidy. They left the place in better shape than they found it.

The burglars were found to be tidy. They left the place in better shape than they found it.

ABRAMSON is the rabbi of the New York Temple. He is a graduate of the Hebrew Union College in Cincinnati.

ABRAMSON is the rabbi of the New York Temple. He is a graduate of the Hebrew Union College in Cincinnati.

ABRAMSON is the rabbi of the New York Temple. He is a graduate of the Hebrew Union College in Cincinnati.

ABRAMSON is the rabbi of the New York Temple. He is a graduate of the Hebrew Union College in Cincinnati.

ABRAMSON is the rabbi of the New York Temple. He is a graduate of the Hebrew Union College in Cincinnati.

ABRAMSON is the rabbi of the New York Temple. He is a graduate of the Hebrew Union College in Cincinnati.

ABRAMSON is the rabbi of the New York Temple. He is a graduate of the Hebrew Union College in Cincinnati.

WATFORD, Conn.—(A.P.)—Near follows, some of the burglars were found to be tidy. They left the place in better shape than they found it.

The burglars were found to be tidy. They left the place in better shape than they found it.

WATFORD, Conn.—(A.P.)—Near follows, some of the burglars were found to be tidy. They left the place in better shape than they found it.

WATFORD, Conn.—(A.P.)—Near follows, some of the burglars were found to be tidy. They left the place in better shape than they found it.

WATFORD, Conn.—(A.P.)—Near follows, some of the burglars were found to be tidy. They left the place in better shape than they found it.

WATFORD, Conn.—(A.P.)—Near follows, some of the burglars were found to be tidy. They left the place in better shape than they found it.

WATFORD, Conn.—(A.P.)—Near follows, some of the burglars were found to be tidy. They left the place in better shape than they found it.

WATFORD, Conn.—(A.P.)—Near follows, some of the burglars were found to be tidy. They left the place in better shape than they found it.

WATFORD, Conn.—(A.P.)—Near follows, some of the burglars were found to be tidy. They left the place in better shape than they found it.

WATFORD, Conn.—(A.P.)—Near follows, some of the burglars were found to be tidy. They left the place in better shape than they found it.

Premier of Ceylon

COLOMBO.—(A.P.)—observes a spiritual retreat for 24 hours during which she is completely alone. She is a member of the Sri Lanka Buddhist Brotherhood.

She is a member of the Sri Lanka Buddhist Brotherhood. She is a member of the Sri Lanka Buddhist Brotherhood.

COLOMBO.—(A.P.)—observes a spiritual retreat for 24 hours during which she is completely alone. She is a member of the Sri Lanka Buddhist Brotherhood.

She is a member of the Sri Lanka Buddhist Brotherhood. She is a member of the Sri Lanka Buddhist Brotherhood.

COLOMBO.—(A.P.)—observes a spiritual retreat for 24 hours during which she is completely alone. She is a member of the Sri Lanka Buddhist Brotherhood.

She is a member of the Sri Lanka Buddhist Brotherhood. She is a member of the Sri Lanka Buddhist Brotherhood.

COLOMBO.—(A.P.)—observes a spiritual retreat for 24 hours during which she is completely alone. She is a member of the Sri Lanka Buddhist Brotherhood.

She is a member of the Sri Lanka Buddhist Brotherhood. She is a member of the Sri Lanka Buddhist Brotherhood.

COLOMBO.—(A.P.)—observes a spiritual retreat for 24 hours during which she is completely alone. She is a member of the Sri Lanka Buddhist Brotherhood.

She is a member of the Sri Lanka Buddhist Brotherhood. She is a member of the Sri Lanka Buddhist Brotherhood.

COLOMBO.—(A.P.)—observes a spiritual retreat for 24 hours during which she is completely alone. She is a member of the Sri Lanka Buddhist Brotherhood.

She is a member of the Sri Lanka Buddhist Brotherhood. She is a member of the Sri Lanka Buddhist Brotherhood.

COLOMBO.—(A.P.)—observes a spiritual retreat for 24 hours during which she is completely alone. She is a member of the Sri Lanka Buddhist Brotherhood.

She is a member of the Sri Lanka Buddhist Brotherhood. She is a member of the Sri Lanka Buddhist Brotherhood.

COLOMBO.—(A.P.)—observes a spiritual retreat for 24 hours during which she is completely alone. She is a member of the Sri Lanka Buddhist Brotherhood.

She is a member of the Sri Lanka Buddhist Brotherhood. She is a member of the Sri Lanka Buddhist Brotherhood.

BANISH THE DARK AGES OF HOME HEATING... ORDER CLEAN, LOW-COST NATURAL GAS HEAT TODAY!

See the special heating guide supplement in this issue

Let Natural Gas serve us your shining knight! You, too, can chase away dirt, high fuel costs, and costly repairs when you change to clean, low-cost Natural Gas Heat. Costs less to install, and to maintain.

AS little as \$5.88 per month

GAS CIRCULATING HEATERS • GAS FURNACERS • GAS WALL HEATERS • GAS SPACE HEATERS

9 out of 10 furnaces can be converted to Natural Gas Heat simply by the installation of a conversion burner.

ONE DAY IS ALL IT TAKES ... PAY NOTHING DOWN THEN!

Other gas heating equipment available at these same low-budget terms. For a FREE heating estimate call your heating dealer or

WASHINGTON NATURAL GAS COMPANY

SEARS ROEBUCK & CO.

LOWEST PRICES EVER!

Mr.-Conditioning Furnaces
OIL FIRED
 101,000 BTU Input
16977

GAS FIRED
 100,000 BTU Input
9977

FREE BOOKLET

NEED HELP IN DEFINING TERMS PERTAINING TO THE OWNERSHIP OF YOUR PROPERTY? WOULD YOU LIKE A CHECKLIST OF POSSIBLE HAZARDS IN PROPERTY OWNERSHIP? LET US SEND YOU, WITHOUT ANY OBLIGATION, A COPY OF OUR HELPFUL 24-PAGE BOOKLET "OWNERSHIP OF YOUR PROPERTY."

Recently revised and brought up-to-date, this handy pocket-size booklet may serve as a convenient reference in guiding yourself or others through the intricacies of real estate purchases.

Write to: Public Relations Dept. WASHINGTON TITLE INSURANCE COMPANY
 719 Second Ave. MUTUAL 2-6600 Seattle 4, Wn.

GOODWIN HOMES PRESENTS

9450 RENTON AVENUE PA. 3-4151

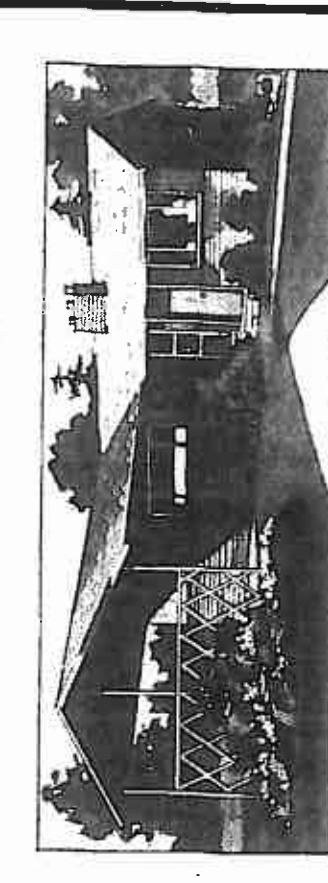

THE OLYMPIC \$19,950.00

8334 36th Avenue South
 (1 block east of Beacon Avenue at Thistle Street)

"THE HOUSE" to place your family at the price to fit your wallet. For the "starter-set" we have "compact" models of equal quality.

THIS HOUSE FEATURES:

1. GE Dishwasher & Disposal
2. Slide entry way
3. Reverse Floor plan
4. Spacious "dream Kitchen"
5. Two dining areas
6. Huge living room
7. Patio door and deck with view
8. Large bedrooms—wardrobe closets
9. Vanity bath with tiled shower
10. Walk-in bath fixtures
11. Double fireplace
12. Basement roughed-in for finish
13. Double carpet—paved driveway
14. Rockeries included
15. Near bus & schools
16. Expert construction and finish

PLUS

The nation's fastest, most economical financing available.

Fluke, Fluke!

NEW G-E BUILT-IN OVEN AND COOKTOP

GE

Life in Ribbons at Fair? Snehomist.

By BETTY VANDERHYDE. SNEHOMISTERS were a path between Missouri and Sno-

homish, bearing tremendous loads of flowers, fauna and artifacts to and from last week's Evergreen State Fair. Many marks on the trail were left by admirers of Valentine, a Pitchcock Holstein heifer.

Kansas Exhibit Reveals Problems of Reptiles. LAWRENCE, Kas. — (U.P.) notes that Rinker also con-

It's Chicken NEW YORK — (A.P.) — If annually for aid to dependent



MOVABLE CHANDELIER: A dining-room lamp that travels both up and down and from side to side on a track.

VISTA FIRS 4 New Plans to Northwest

Designed With Growth-Up & Growing-Ups in Mind. Discover how much a home can mean in peace, pleasure and



SEE THE EXCITING '301' PLAN 7 big rooms or 1 floor, including paneled recre-

DIRECTIONS: With an hour's approximately 1 1/2 miles beyond the

see WOODCHARM kitchens by YOUNGSTOWN

Every wood charcoal is combined in a glamorous wood

PICTURE FLOOR PLANS, Inc. LI 2-3104 16232 Aurora MU 2-0860

Valentine Beat That; She Had Dandy Calf

thing in the competition, but to a delighted groom: Boo- don't care, everybody else Boo's nose was black as in

Thus, everyone in his own way got ready for opening

"Valentine is still a little edgy, so don't yell or pull on

semicycle at a decent dis-

Curled snugly in the not-

A covering of our beat-

lifted up a general eight ro-



"It's all, naturally, Mother, that's what she was doing in the

"What? MOTHER! Valen-

"Cause Valentine made a

Then there are the constric-

most snakes suffer from bad

are valuable friends to the

The exhibit illustrates the

methods of getting food be-

cause of their lack of legs and

In the fiction department,

most snakes suffer from bad

are valuable friends to the

The exhibit illustrates the

Uranium Discovery LONDON — (A.P.) — A Ger-

may chemist named Martin

more, than a century after

Let Slabber & Nelson give

natural gas heat in just one

PAY NOTHING DOWN — AS

STABLER & NELSON, Inc.

1534 Ballard Way SU. 3-7464



"WE HEAT 1700 SQ. FT. FOR JUST \$12.50 A MONTH WITH NATURAL GAS!"

Let Slabber & Nelson give

natural gas heat in just one

PAY NOTHING DOWN — AS

STABLER & NELSON, Inc.

1534 Ballard Way SU. 3-7464

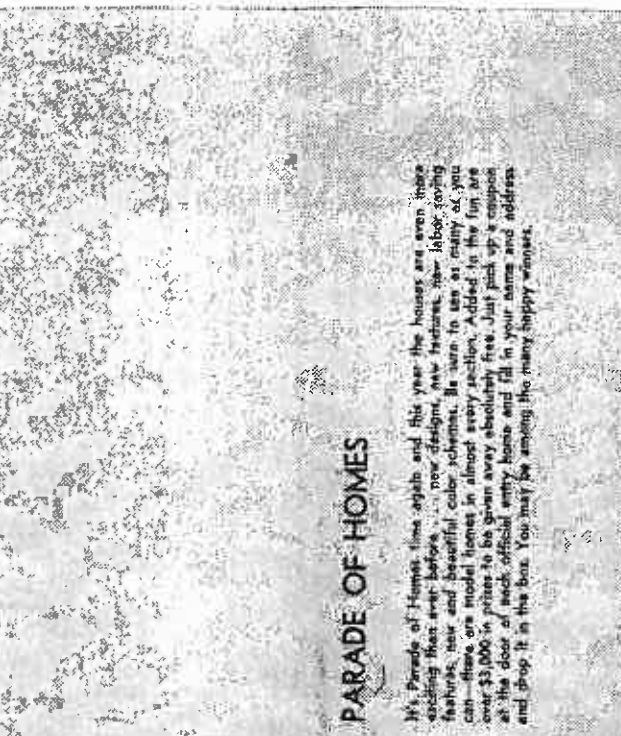

PARADE OF HOMES

It's Parade of Homes time again and this year the houses are even more

Advertisement for a home show with a grid of appliance images and descriptions: Refrigerator-Freezer, Whirlpool Washer, Youngtown Kitchen Sink, Helpnet Dryer, Kitchen Dishwasher, and Freigide Built-In Oven.

OVER \$3,000 IN PRIZES

YOU CAN WIN THESE PRIZES GRAND PRIZE: Trip to Las Vegas for two, via Western Airlines 707

Parade of Homes SEPTEMBER 10th - 18th

Monthaven Rambler

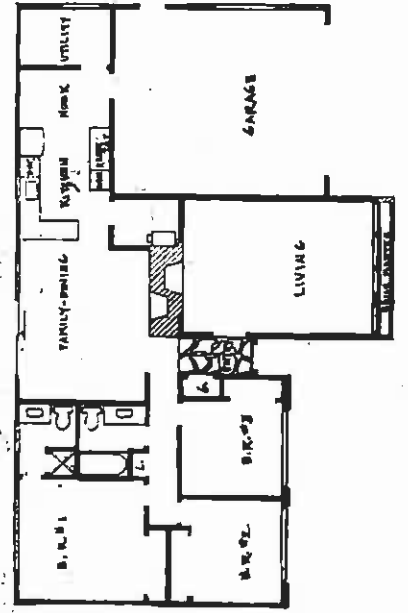
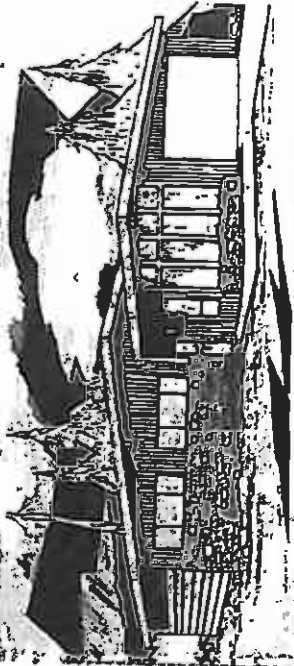

OPEN HOUSE: A house of contemporary design and quality construction will be open from noon to dark in Monthaven, 4029 134th S. E., Bellevue. This Rambler, 64 feet in length, built by Westwood Homes, Inc., includes a slate-floored car garage and shop.

WHAT YOU WILL SEE

- Location: Monthaven.
- Address: 4029 134th S. E., Bellevue.
- Style: Rambler.
- Price: \$24,950.
- Dimensions: 1,568 square feet plus two-car garage and shop.
- Lot size: 82 x 140 feet.
- Builder: Westwood Homes, Inc.
- Realtor: Bellevue Realty.

Keith Shepherd To Be Installed By DeMolay

Keith Shepherd, 16, 13616 52nd Av. S., will be installed as master counselor of Joseph Foster Chapter, Order of DeMolay, at 8 o'clock Saturday night, September 17, in the Delta Masonic Temple, 13834 42nd Av. S. A reception and dance will follow.

Keith is a son of Mr. and Mrs. Fred E. Shepherd. He is a senior at Foster High School.

Bob Summers will be installed as senior counselor and Dave Hills, as junior counselor.

Other officers are Dave Lave, Edgar Robinson, Ron Wake-Rulikowski, Steve Dawson, field, Larry Breckwiler, Mike Randy Vaneck, Don Hill, Jim Davenport, Steve Bassmer, Shields, Bob Anderson, Gary Brent Jordan, Edwin Hutchinal, Koilsky, Bill Juncovell, and Bill Taylor.

Mexico Plans Gigantic Independence Celebration

Buildings will be illuminated and remain open for a week before and after the anniversary. The famous "City of Hidalgo" which sparked Mexican independence, will be repeated throughout the country. The President will utter it in the tiny village where it first was spoken, and in the nation's 31 state capitals and territorial capitals, governors and mayors will perform similar ceremonies. Bells, modeled after the original, that bell which tolled Mexico's freedom will sound throughout the land.

The "City of Hidalgo" first was uttered in the sleepy village of Dolores on Sunday Morning, September 16, 1810, standing in the United States. An obscure parish priest, believed to be the Fatherbanks' mistreatment of Mexico, Houses in Dedham, Mass., preached a sermon on rebellion, built in 1638, warning: "Long live our Lady evil government! Death to Guehatupel! Down with the Spaniards!"

Nixon, Kennedy Silent on Issue Of Land Retirement

By OVID MARTIN
Associated Press Farm Writer

Important in the outcome of the contest between Vice President Richard M. Nixon, the Republican Nominee, and a broad program to cut down on the amount of land used to grow crops, the Democratic administration has been silent on the issue.

Both parties endorsed the idea of land retirement in their platforms, but as yet no action has been taken. The farm vote there could be decisive, must of the 65 million acres of land in the United States.

The farm vote there could be decisive, must of the 65 million acres of land in the United States. The farm vote there could be decisive, must of the 65 million acres of land in the United States.

The farm vote there could be decisive, must of the 65 million acres of land in the United States. The farm vote there could be decisive, must of the 65 million acres of land in the United States.

The farm vote there could be decisive, must of the 65 million acres of land in the United States. The farm vote there could be decisive, must of the 65 million acres of land in the United States.

The farm vote there could be decisive, must of the 65 million acres of land in the United States. The farm vote there could be decisive, must of the 65 million acres of land in the United States.

The farm vote there could be decisive, must of the 65 million acres of land in the United States. The farm vote there could be decisive, must of the 65 million acres of land in the United States.

The farm vote there could be decisive, must of the 65 million acres of land in the United States. The farm vote there could be decisive, must of the 65 million acres of land in the United States.

The farm vote there could be decisive, must of the 65 million acres of land in the United States. The farm vote there could be decisive, must of the 65 million acres of land in the United States.

The farm vote there could be decisive, must of the 65 million acres of land in the United States. The farm vote there could be decisive, must of the 65 million acres of land in the United States.

The farm vote there could be decisive, must of the 65 million acres of land in the United States. The farm vote there could be decisive, must of the 65 million acres of land in the United States.

The farm vote there could be decisive, must of the 65 million acres of land in the United States. The farm vote there could be decisive, must of the 65 million acres of land in the United States.

The farm vote there could be decisive, must of the 65 million acres of land in the United States. The farm vote there could be decisive, must of the 65 million acres of land in the United States.

The farm vote there could be decisive, must of the 65 million acres of land in the United States. The farm vote there could be decisive, must of the 65 million acres of land in the United States.

The farm vote there could be decisive, must of the 65 million acres of land in the United States. The farm vote there could be decisive, must of the 65 million acres of land in the United States.

The farm vote there could be decisive, must of the 65 million acres of land in the United States. The farm vote there could be decisive, must of the 65 million acres of land in the United States.

The farm vote there could be decisive, must of the 65 million acres of land in the United States. The farm vote there could be decisive, must of the 65 million acres of land in the United States.

you callings while then

PAY 184

NO DOWN PAYMENT

Scattie's Heating Headquarters

NEW DUO-THERM GAS WALL FURNACE

NO DOWN PAYMENT

Scattie's Heating Headquarters

NEW DUO-THERM GAS WALL FURNACE

NO DOWN PAYMENT

Scattie's Heating Headquarters

NEW DUO-THERM GAS WALL FURNACE

NO DOWN PAYMENT

Scattie's Heating Headquarters

NEW DUO-THERM GAS WALL FURNACE

NO DOWN PAYMENT

Scattie's Heating Headquarters

SPACIOUS COLONIALS

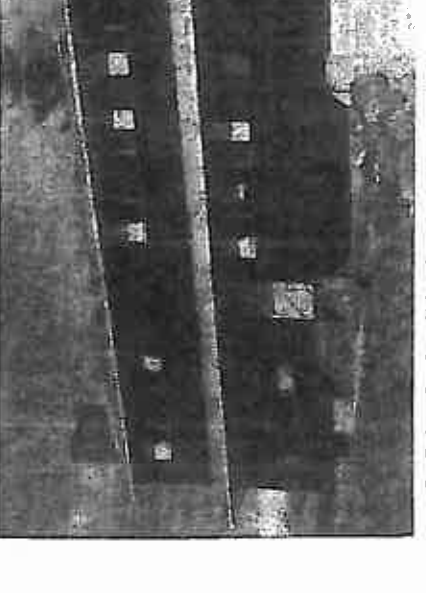

16732 WALLINGFORD AVE.
For the Expanding Family—Over 2,500 Sq. Ft.
Plus Basement—New District
Only 1 1/2 Blocks to School
5 Bedrooms, including 12x24 Master Bedroom
3 Baths—Plus 4th Roughed-in in Basement



so beautiful and easy to care for



Built-in Automatic DISHWASHER

You'll never wash dishes again



Built-in Automatic OVEN

The ultimate in custom styling and convenience

Counter Top Range



Built-in Automatic OVEN

The ultimate in custom styling and convenience

Built By CHAPMAN CONSTRUCTION CO. No. 24 on the Map

Scattie's Heating Headquarters
NAPIER & SCOTT
1527 10th Ave. South
SEATTLE, WASH. 98148

NOW you can have Central Heating Comfort without central heating cost!

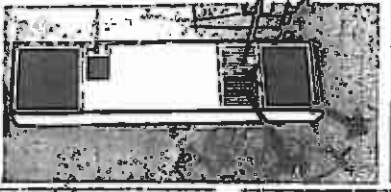

NEW DUO-THERM GAS WALL FURNACE
with Comfortlow Circulation
Fill your home with Duo-Therm's exclusive BLANKET-OF-WARMTH!
You can enjoy the comfort of a furnace without the expense of a furnace. Duo-Therm's new gas wall furnace is a revolutionary new furnace that will save you money on your heating bills. It's the only furnace that can be installed in a wall, and it's the only furnace that can be installed in a wall. It's the only furnace that can be installed in a wall. It's the only furnace that can be installed in a wall.

NO DOWN PAYMENT
Pay \$50 m.
BURN CLEAN NATURAL GAS
DEPENDABLE

DRIVING DIRECTIONS:
Turn East off AURORA at N. 155th St. to MERIDIAN, then North to N. 170th. Turn WEST on N. 170th. FOLLOW THE SIGNS

C. B. ARGENT
C. B. REALTOR
13346 First N. E.
EM. 2-8325

- Mahogany Cabinets & Woodwork
- Ceramic Tile in 12x24 Kitchen
- G.E. Range—Over—Dishwasher
- Large Slate Entry
- 14x25-ft. Family Room on main floor
- Large Living & Dining Room
- Fireplace
- Large Rec. Room with second Fireplace in Basement
- Alleys
- Sewers in.

\$26,800

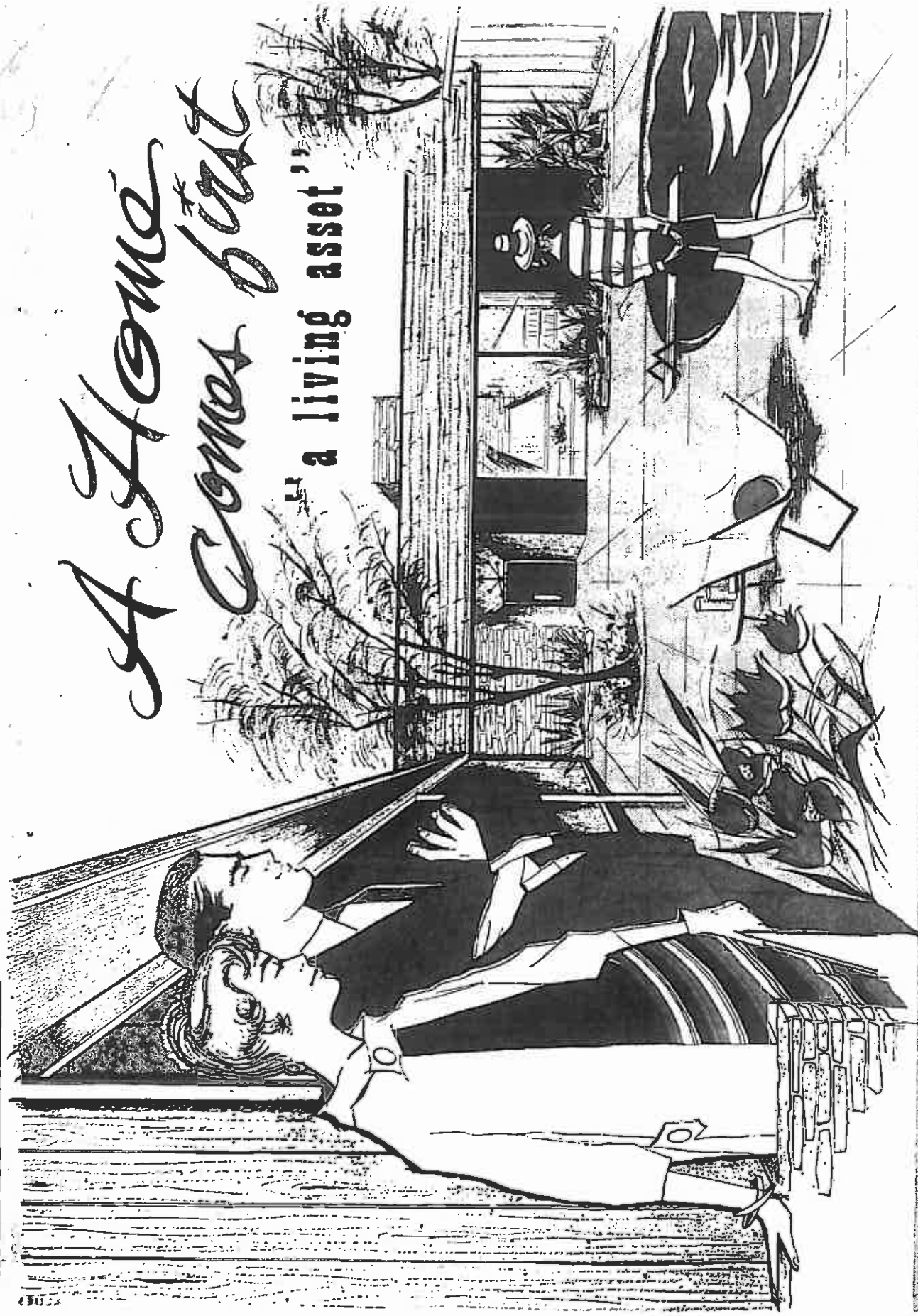

A Home Comes first

"A living asset"

THIS MESSAGE IS BROUGHT TO YOU BY THE FOLLOWING MEMBERS OF THE HOME BUILDERS ASSOCIATION OF GREATER SEATTLE, INC.

- | Builders | Builders | Builders | Builders |
|---|---|---|---|
| ALBERTI CONSTRUCTION
1001 1st Ave. S. Seattle, WA 98104 | GRONDA W. HUNTER
1001 1st Ave. S. Seattle, WA 98104 | PERKINS & ASSOCIATES
1001 1st Ave. S. Seattle, WA 98104 | WELLS PRODUCTS, INC.
1001 1st Ave. S. Seattle, WA 98104 |
| RAY ANDERSON BUILDER
1001 1st Ave. S. Seattle, WA 98104 | GILLESPIE CO., INC.
1001 1st Ave. S. Seattle, WA 98104 | POWELL BROS. INC.
1001 1st Ave. S. Seattle, WA 98104 | WELLS PRODUCTS, INC.
1001 1st Ave. S. Seattle, WA 98104 |
| BELEN F. ARBY, Genl.
1001 1st Ave. S. Seattle, WA 98104 | ELECHALE CONSTRUCTION CO.
1001 1st Ave. S. Seattle, WA 98104 | PRYDE BROS., INC.
1001 1st Ave. S. Seattle, WA 98104 | WELLS PRODUCTS, INC.
1001 1st Ave. S. Seattle, WA 98104 |
| ROBERT & BAIRD
1001 1st Ave. S. Seattle, WA 98104 | WON & SULLIVAN & ASSOC.
1001 1st Ave. S. Seattle, WA 98104 | OLD BRIDGEWAY CO., INC.
1001 1st Ave. S. Seattle, WA 98104 | WELLS PRODUCTS, INC.
1001 1st Ave. S. Seattle, WA 98104 |
| ALBERT BAILEY, Community Bldg.
1001 1st Ave. S. Seattle, WA 98104 | A. L. BARDON
1001 1st Ave. S. Seattle, WA 98104 | HARRY O. BENDER, BUILDER
1001 1st Ave. S. Seattle, WA 98104 | WELLS PRODUCTS, INC.
1001 1st Ave. S. Seattle, WA 98104 |
| W. B. BARDER, BUILDER
1001 1st Ave. S. Seattle, WA 98104 | GRANDY CONSTRUCTION CO.
1001 1st Ave. S. Seattle, WA 98104 | ROBERT BAKER, INC.
1001 1st Ave. S. Seattle, WA 98104 | WELLS PRODUCTS, INC.
1001 1st Ave. S. Seattle, WA 98104 |
| BELL & VALDEZ
1001 1st Ave. S. Seattle, WA 98104 | REHLER CONSTRUCTION
1001 1st Ave. S. Seattle, WA 98104 | KENNETH ROBERTS CONST.
1001 1st Ave. S. Seattle, WA 98104 | WELLS PRODUCTS, INC.
1001 1st Ave. S. Seattle, WA 98104 |
| BLEE PRINT HOMES, INC.
1001 1st Ave. S. Seattle, WA 98104 | HEBB & WARDWICK CONST. CO., INC.
1001 1st Ave. S. Seattle, WA 98104 | ROBINSON & STEWART, INC.
1001 1st Ave. S. Seattle, WA 98104 | WELLS PRODUCTS, INC.
1001 1st Ave. S. Seattle, WA 98104 |
| J. W. Bowen, Designer-BUILDER
1001 1st Ave. S. Seattle, WA 98104 | IRELAND HOMES, INC.
1001 1st Ave. S. Seattle, WA 98104 | W. GARDNER ROGERS
1001 1st Ave. S. Seattle, WA 98104 | WELLS PRODUCTS, INC.
1001 1st Ave. S. Seattle, WA 98104 |
| A. W. BROOKS
1001 1st Ave. S. Seattle, WA 98104 | ARCHIE IYERSON & CO.
1001 1st Ave. S. Seattle, WA 98104 | H. K. SCARBOROUGH CONST.
1001 1st Ave. S. Seattle, WA 98104 | WELLS PRODUCTS, INC.
1001 1st Ave. S. Seattle, WA 98104 |
| SHAR H. BROWN
1001 1st Ave. S. Seattle, WA 98104 | JOHNSON CONSTRUCTION CO.
1001 1st Ave. S. Seattle, WA 98104 | ANNE SEBALLE
1001 1st Ave. S. Seattle, WA 98104 | WELLS PRODUCTS, INC.
1001 1st Ave. S. Seattle, WA 98104 |
| WALLY CARDELL BUILDER
1001 1st Ave. S. Seattle, WA 98104 | MARION MAT JAMES
1001 1st Ave. S. Seattle, WA 98104 | STANLEY BODKES
1001 1st Ave. S. Seattle, WA 98104 | WELLS PRODUCTS, INC.
1001 1st Ave. S. Seattle, WA 98104 |
| MILD N. CABR, CONTRACTOR
1001 1st Ave. S. Seattle, WA 98104 | APPLE & TELEFSON
1001 1st Ave. S. Seattle, WA 98104 | STENHAR CONSTRUCTION CO.
1001 1st Ave. S. Seattle, WA 98104 | WELLS PRODUCTS, INC.
1001 1st Ave. S. Seattle, WA 98104 |
| CASCADE HOMES, INC.
1001 1st Ave. S. Seattle, WA 98104 | MASTEN BURT BODKES
1001 1st Ave. S. Seattle, WA 98104 | BY STEWART & PRYDE
1001 1st Ave. S. Seattle, WA 98104 | WELLS PRODUCTS, INC.
1001 1st Ave. S. Seattle, WA 98104 |
| EDWARD J. JAMES, INC.
1001 1st Ave. S. Seattle, WA 98104 | MCDONALD CONST. CO.
1001 1st Ave. S. Seattle, WA 98104 | ROY W. THURMAY CONST. CO.
1001 1st Ave. S. Seattle, WA 98104 | WELLS PRODUCTS, INC.
1001 1st Ave. S. Seattle, WA 98104 |
| JOHN L. CORNER
1001 1st Ave. S. Seattle, WA 98104 | HAYNE HERBELL CUSTOM BLDG.
1001 1st Ave. S. Seattle, WA 98104 | THORNTON CONST. CO., INC.
1001 1st Ave. S. Seattle, WA 98104 | WELLS PRODUCTS, INC.
1001 1st Ave. S. Seattle, WA 98104 |
| EDWARD J. JAMES, INC.
1001 1st Ave. S. Seattle, WA 98104 | B. O. MOORE
1001 1st Ave. S. Seattle, WA 98104 | VERNON LEE BODKES, INC.
1001 1st Ave. S. Seattle, WA 98104 | WELLS PRODUCTS, INC.
1001 1st Ave. S. Seattle, WA 98104 |
| WELLS PRODUCTS, INC.
1001 1st Ave. S. Seattle, WA 98104 | J. W. HARRINGTON, BUILDER
1001 1st Ave. S. Seattle, WA 98104 | GEORGE B. WATTS
1001 1st Ave. S. Seattle, WA 98104 | WELLS PRODUCTS, INC.
1001 1st Ave. S. Seattle, WA 98104 |
| WELLS PRODUCTS, INC.
1001 1st Ave. S. Seattle, WA 98104 | EDWARD J. JAMES, INC.
1001 1st Ave. S. Seattle, WA 98104 | RAMOND WICKSTROM, BUILDER
1001 1st Ave. S. Seattle, WA 98104 | WELLS PRODUCTS, INC.
1001 1st Ave. S. Seattle, WA 98104 |
| WELLS PRODUCTS, INC.
1001 1st Ave. S. Seattle, WA 98104 | WELLS PRODUCTS, INC.
1001 1st Ave. S. Seattle, WA 98104 | WELLS PRODUCTS, INC.
1001 1st Ave. S. Seattle, WA 98104 | WELLS PRODUCTS, INC.
1001 1st Ave. S. Seattle, WA 98104 |

- | Builders | Builders | Builders | Builders |
|---|---|---|---|
| ALBERTI CONSTRUCTION
1001 1st Ave. S. Seattle, WA 98104 | GRONDA W. HUNTER
1001 1st Ave. S. Seattle, WA 98104 | PERKINS & ASSOCIATES
1001 1st Ave. S. Seattle, WA 98104 | WELLS PRODUCTS, INC.
1001 1st Ave. S. Seattle, WA 98104 |
| RAY ANDERSON BUILDER
1001 1st Ave. S. Seattle, WA 98104 | GILLESPIE CO., INC.
1001 1st Ave. S. Seattle, WA 98104 | POWELL BROS. INC.
1001 1st Ave. S. Seattle, WA 98104 | WELLS PRODUCTS, INC.
1001 1st Ave. S. Seattle, WA 98104 |
| BELEN F. ARBY, Genl.
1001 1st Ave. S. Seattle, WA 98104 | ELECHALE CONSTRUCTION CO.
1001 1st Ave. S. Seattle, WA 98104 | PRYDE BROS., INC.
1001 1st Ave. S. Seattle, WA 98104 | WELLS PRODUCTS, INC.
1001 1st Ave. S. Seattle, WA 98104 |
| ROBERT & BAIRD
1001 1st Ave. S. Seattle, WA 98104 | WON & SULLIVAN & ASSOC.
1001 1st Ave. S. Seattle, WA 98104 | OLD BRIDGEWAY CO., INC.
1001 1st Ave. S. Seattle, WA 98104 | WELLS PRODUCTS, INC.
1001 1st Ave. S. Seattle, WA 98104 |
| ALBERT BAILEY, Community Bldg.
1001 1st Ave. S. Seattle, WA 98104 | A. L. BARDON
1001 1st Ave. S. Seattle, WA 98104 | HARRY O. BENDER, BUILDER
1001 1st Ave. S. Seattle, WA 98104 | WELLS PRODUCTS, INC.
1001 1st Ave. S. Seattle, WA 98104 |
| W. B. BARDER, BUILDER
1001 1st Ave. S. Seattle, WA 98104 | GRANDY CONSTRUCTION CO.
1001 1st Ave. S. Seattle, WA 98104 | ROBERT BAKER, INC.
1001 1st Ave. S. Seattle, WA 98104 | WELLS PRODUCTS, INC.
1001 1st Ave. S. Seattle, WA 98104 |
| BELL & VALDEZ
1001 1st Ave. S. Seattle, WA 98104 | REHLER CONSTRUCTION
1001 1st Ave. S. Seattle, WA 98104 | KENNETH ROBERTS CONST.
1001 1st Ave. S. Seattle, WA 98104 | WELLS PRODUCTS, INC.
1001 1st Ave. S. Seattle, WA 98104 |
| BLEE PRINT HOMES, INC.
1001 1st Ave. S. Seattle, WA 98104 | HEBB & WARDWICK CONST. CO., INC.
1001 1st Ave. S. Seattle, WA 98104 | ROBINSON & STEWART, INC.
1001 1st Ave. S. Seattle, WA 98104 | WELLS PRODUCTS, INC.
1001 1st Ave. S. Seattle, WA 98104 |
| J. W. Bowen, Designer-BUILDER
1001 1st Ave. S. Seattle, WA 98104 | IRELAND HOMES, INC.
1001 1st Ave. S. Seattle, WA 98104 | W. GARDNER ROGERS
1001 1st Ave. S. Seattle, WA 98104 | WELLS PRODUCTS, INC.
1001 1st Ave. S. Seattle, WA 98104 |
| A. W. BROOKS
1001 1st Ave. S. Seattle, WA 98104 | ARCHIE IYERSON & CO.
1001 1st Ave. S. Seattle, WA 98104 | H. K. SCARBOROUGH CONST.
1001 1st Ave. S. Seattle, WA 98104 | WELLS PRODUCTS, INC.
1001 1st Ave. S. Seattle, WA 98104 |
| SHAR H. BROWN
1001 1st Ave. S. Seattle, WA 98104 | JOHNSON CONSTRUCTION CO.
1001 1st Ave. S. Seattle, WA 98104 | ANNE SEBALLE
1001 1st Ave. S. Seattle, WA 98104 | WELLS PRODUCTS, INC.
1001 1st Ave. S. Seattle, WA 98104 |
| WALLY CARDELL BUILDER
1001 1st Ave. S. Seattle, WA 98104 | MARION MAT JAMES
1001 1st Ave. S. Seattle, WA 98104 | STANLEY BODKES
1001 1st Ave. S. Seattle, WA 98104 | WELLS PRODUCTS, INC.
1001 1st Ave. S. Seattle, WA 98104 |
| MILD N. CABR, CONTRACTOR
1001 1st Ave. S. Seattle, WA 98104 | APPLE & TELEFSON
1001 1st Ave. S. Seattle, WA 98104 | STENHAR CONSTRUCTION CO.
1001 1st Ave. S. Seattle, WA 98104 | WELLS PRODUCTS, INC.
1001 1st Ave. S. Seattle, WA 98104 |
| CASCADE HOMES, INC.
1001 1st Ave. S. Seattle, WA 98104 | MASTEN BURT BODKES
1001 1st Ave. S. Seattle, WA 98104 | BY STEWART & PRYDE
1001 1st Ave. S. Seattle, WA 98104 | WELLS PRODUCTS, INC.
1001 1st Ave. S. Seattle, WA 98104 |
| EDWARD J. JAMES, INC.
1001 1st Ave. S. Seattle, WA 98104 | MCDONALD CONST. CO.
1001 1st Ave. S. Seattle, WA 98104 | ROY W. THURMAY CONST. CO.
1001 1st Ave. S. Seattle, WA 98104 | WELLS PRODUCTS, INC.
1001 1st Ave. S. Seattle, WA 98104 |
| JOHN L. CORNER
1001 1st Ave. S. Seattle, WA 98104 | HAYNE HERBELL CUSTOM BLDG.
1001 1st Ave. S. Seattle, WA 98104 | THORNTON CONST. CO., INC.
1001 1st Ave. S. Seattle, WA 98104 | WELLS PRODUCTS, INC.
1001 1st Ave. S. Seattle, WA 98104 |
| EDWARD J. JAMES, INC.
1001 1st Ave. S. Seattle, WA 98104 | B. O. MOORE
1001 1st Ave. S. Seattle, WA 98104 | VERNON LEE BODKES, INC.
1001 1st Ave. S. Seattle, WA 98104 | WELLS PRODUCTS, INC.
1001 1st Ave. S. Seattle, WA 98104 |
| WELLS PRODUCTS, INC.
1001 1st Ave. S. Seattle, WA 98104 | J. W. HARRINGTON, BUILDER
1001 1st Ave. S. Seattle, WA 98104 | GEORGE B. WATTS
1001 1st Ave. S. Seattle, WA 98104 | WELLS PRODUCTS, INC.
1001 1st Ave. S. Seattle, WA 98104 |
| WELLS PRODUCTS, INC.
1001 1st Ave. S. Seattle, WA 98104 | EDWARD J. JAMES, INC.
1001 1st Ave. S. Seattle, WA 98104 | RAMOND WICKSTROM, BUILDER
1001 1st Ave. S. Seattle, WA 98104 | WELLS PRODUCTS, INC.
1001 1st Ave. S. Seattle, WA 98104 |
| WELLS PRODUCTS, INC.
1001 1st Ave. S. Seattle, WA 98104 | WELLS PRODUCTS, INC.
1001 1st Ave. S. Seattle, WA 98104 | WELLS PRODUCTS, INC.
1001 1st Ave. S. Seattle, WA 98104 | WELLS PRODUCTS, INC.
1001 1st Ave. S. Seattle, WA 98104 |



Select a Builder Displaying this Emblem

The Home Builders Association of Greater Seattle, Inc., is more than just a builders' organization and a "HBA" seal. It is the public's assurance that your pride of ownership is backed with years of skill in providing the utmost in gracious living and latest designs for comfort. The building of a home is a long planned and complex operation that calls for the combined skills of masons, carpenters, plumbers, electricians, roofers, painters, landscapers and many others skilled at their trades and teamed together by your builder—to provide you with the most value for your home ownership dollars. The "HBA" seal assures you, the public, that your purchase is a good, sound value; that you can buy with confidence when you deal with members of the HOME BUILDERS ASSOCIATION OF GREATER SEATTLE, INC. You'll find BETTER HOMES FOR BETTER LIVING.

NATIONAL HOME WEEK
SEPTEMBER 10 TO 18