

# The Washington State Department of Archaeology & Historic Preservation

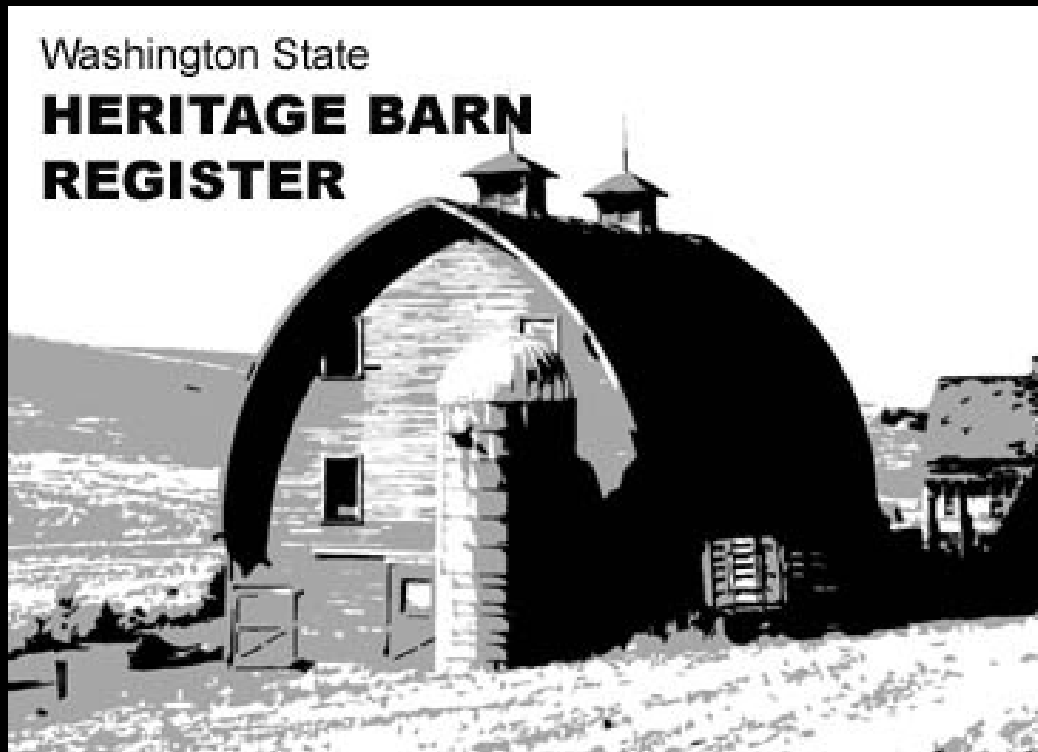

Round One  
Review of Properties for Listing



# Definition of Heritage Barn

Section (5) "Heritage Barn" means any large agricultural outbuilding used to house animals, crops, or farm equipment, that is over fifty years old and has been determined by the department to:

(a) Be eligible for listing on the Washington Heritage Register or the National Register of Historic Places; or (b) have been listed on a local historic register and approved by the advisory council.

In addition to barns, "heritage barn" includes agricultural resources such as milk houses, sheds, silos, or other outbuildings, that are historically associated with the working life of the farm or ranch, if these outbuildings are on the same property as a heritage barn.



# Heritage Barn Registration Form



Handwritten forms accepted, typed form is preferred. **Please send an electronic copy of the completed form.**  
 If you need assistance completing the form, please contact Michael Hoover, State Architectural Historian, at 509-688-9076 or [Michael.Hoover@dnr.wa.gov](mailto:Michael.Hoover@dnr.wa.gov).

	<b>Farm Name</b> Boistfort Valley Farm	<b>* Property Location</b> Address: 426 Boistfort Rd. City: Curtis Zip: 98538
	<b>* County</b> Lewis	GPS Coordinates (Lat, Long)
<b>* Owner Name</b> Michael Perini	<b>* Owner Address</b> Address: 229 Boistfort Rd. City: Curtis State: WA Zip: 98538	
Phone: 360-245-0745 Email: <a href="mailto:info@boistfortvalleyfarm.com">info@boistfortvalleyfarm.com</a>		

BARN	ROOF SHAPE	ROOF COVERING	FLOOR PLAN	SIDING	FOUNDATION MATERIAL	PAINTING/ DECORATION	OTHER BARN FEATURES
<b>CONDITION</b> <input type="checkbox"/> Good <input type="checkbox"/> Fair <input type="checkbox"/> Poor <input type="checkbox"/> Altered <input type="checkbox"/> Ruins	<input type="checkbox"/> Gable <input type="checkbox"/> Gambrel <input type="checkbox"/> Flat <input type="checkbox"/> Box Truss <input type="checkbox"/> Monitor <input type="checkbox"/> Round <input type="checkbox"/> Shed <input type="checkbox"/> Corral <input type="checkbox"/> Other	<input type="checkbox"/> Asphalt <input type="checkbox"/> Metal <input type="checkbox"/> Wood <input type="checkbox"/> Other	<input type="checkbox"/> Square <input type="checkbox"/> Rectangular <input type="checkbox"/> Round <input type="checkbox"/> Irregular <input type="checkbox"/> L-Shape <input type="checkbox"/> T-Shape Size: 45'x24' Height: 20'	<input type="checkbox"/> Metal <input type="checkbox"/> Wood - Horizontal <input type="checkbox"/> Wood - Board & Batten <input type="checkbox"/> Wood/Venice <input type="checkbox"/> Concrete <input type="checkbox"/> Brick <input type="checkbox"/> Stone <input type="checkbox"/> Stucco <input type="checkbox"/> Other	<input type="checkbox"/> Concrete <input type="checkbox"/> Stone <input type="checkbox"/> Brick <input type="checkbox"/> Wood <input type="checkbox"/> None <input type="checkbox"/> Other	Painted? <input type="checkbox"/> No <input type="checkbox"/> Yes Color: _____ Handpainted? <input type="checkbox"/> Yes <input type="checkbox"/> No Decors? <input type="checkbox"/> Yes <input type="checkbox"/> No Details: _____	<input type="checkbox"/> Cupola <input type="checkbox"/> Dormer <input type="checkbox"/> Hay Hoist <input type="checkbox"/> Ventilator <input type="checkbox"/> Leather Vane <input type="checkbox"/> Lightning Rod <input type="checkbox"/> Silo <input type="checkbox"/> Hiking Shed <input type="checkbox"/> Other
<b>BARN BUILT DATE:</b> 1913	<b>* CURRENT USE</b> <input type="checkbox"/> Ag <input type="checkbox"/> Vacant <input type="checkbox"/> Other						

**PROPERTY HISTORY:** (Depend on the history of the barn/property such as use, builder, worked, family stories and memories, etc., add additional pages if necessary)  
 The barn was built around 1913 by a man named Beal. The oldest living past resident of the property, Mike Wilson, reported that it was originally used for rabbits, the farrowing sows as bedding material. The barn was later used as a dairy barn and for raising beef. Mike Wilson is a local legend and still alive in his nineties, he remembers milking cows in the barn. He has many fond memories of stacking hay in the barn and of the winter basketball games that took place in the loft with local kids, many of whom still live here in the area. He currently farms the property and sell certified organic produce through a CSA program and at local farmers markets. He has a lot of interaction with the public and host an annual open house as well as periodic farm tours. He would love to showcase the barn when there were with the public to see place. The barn has profiled siding, exposed knee trading, extensive trim detail and decorative siding at gable ends.

**Please provide current photos of nominated property (interior and exterior (all four sides)) and a map indicating the location of property. Digital images are preferred (please provide disc) or print on photographic paper.**



Handwritten forms accepted, typed form is preferred. **Please send an electronic copy of the completed form.**  
 If you need assistance completing the form, please contact Michael Hoover, State Architectural Historian, at 509-688-9076 or [Michael.Hoover@dnr.wa.gov](mailto:Michael.Hoover@dnr.wa.gov).

## OTHER FARMSTEAD BUILDINGS

	ROOF SHAPE	ROOF COVERING	FLOOR PLAN	SIDING	FOUNDATION MATERIAL	PAINTING/ DECORATION	OTHER BARN FEATURES
<b>DWELLING</b> <input type="checkbox"/> Good <input type="checkbox"/> Fair <input type="checkbox"/> Poor <input type="checkbox"/> Altered <input type="checkbox"/> Ruins	gable	asphalt	rectangular				
<b>OUTHOUSE</b> <input type="checkbox"/> Good <input type="checkbox"/> Fair <input type="checkbox"/> Poor <input type="checkbox"/> Altered <input type="checkbox"/> Ruins							
<b>CHICKEN COOP</b> <input type="checkbox"/> Good <input type="checkbox"/> Fair <input type="checkbox"/> Poor <input type="checkbox"/> Altered <input type="checkbox"/> Ruins							
<b>MACHINE SHED</b> <input type="checkbox"/> Good <input type="checkbox"/> Fair <input type="checkbox"/> Poor <input type="checkbox"/> Altered <input type="checkbox"/> Ruins							
<b>MILK HOUSE</b> <input type="checkbox"/> Good <input type="checkbox"/> Fair <input type="checkbox"/> Poor <input type="checkbox"/> Altered <input type="checkbox"/> Ruins	gable	asphalt	rectangular	Wood siding	concrete	Same profiled siding, white with blue and red trim	1930
<b>SILO</b> <input type="checkbox"/> Good <input type="checkbox"/> Fair <input type="checkbox"/> Poor <input type="checkbox"/> Altered <input type="checkbox"/> Ruins							
<b>OTHER: Deck/ Sidewalk</b> <input type="checkbox"/> Good <input type="checkbox"/> Fair <input type="checkbox"/> Poor <input type="checkbox"/> Altered <input type="checkbox"/> Ruins	gable	asphalt	rectangular	Wood siding	concrete	Same profiled siding, exposed knee bracing, white with blue and red trim	1916
<b>OTHER: garage/shop</b> <input type="checkbox"/> Good <input type="checkbox"/> Fair <input type="checkbox"/> Poor <input type="checkbox"/> Altered <input type="checkbox"/> Ruins	gable	asphalt	rectangular	Wood siding	concrete	Same profiled siding, exposed knee bracing, white with blue and red trim	1933

**Please provide a sketch of the farmstead layout indicating the location of other buildings in relation to the barn. Include an arrow pointing north for directional purposes.**

Return form and additional documentation to: DAHP, 1033 B. Canal Way, Suite 106, Olympia, WA, 98504

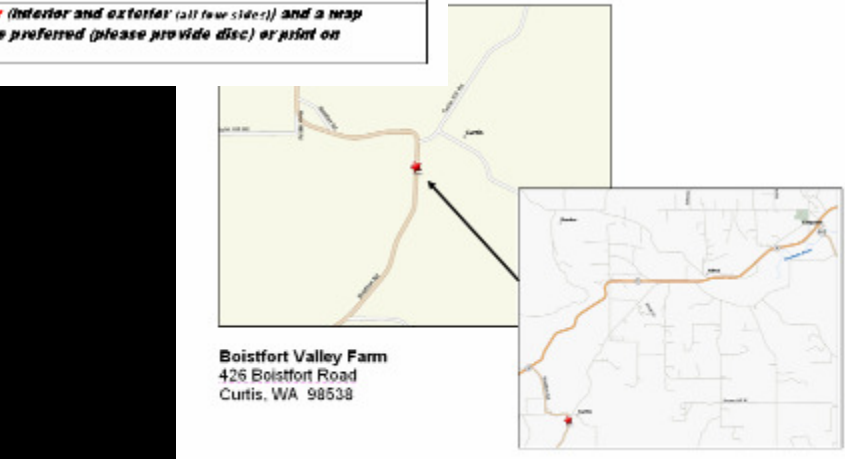

**Boistfort Valley Farm**  
 426 Boistfort Road  
 Curtis, WA 98538

The Criteria

# for listing on the Washington Heritage Barn Register



Historical Significance and Integrity



# Not Defined by Legislative Action

## Sec 3. Subsection (4a)

### Based on National Register Criteria & Integrity

- Association with events that have made a significant contribution to the broad patterns of our history
- Associated with the lives of persons significant in our past.
- Properties that embody the distinctive characteristics of a type, period, or method of construction.



# The qualities of Integrity

- *Location*
- *Design*
- *Setting*
- *Materials*
- *Workmanship*
- *Feeling*
- *Association*



Period of Significance & Alterations

## Geographic Distribution State and NR Listings with Agriculture/Subsistence as Historic Function

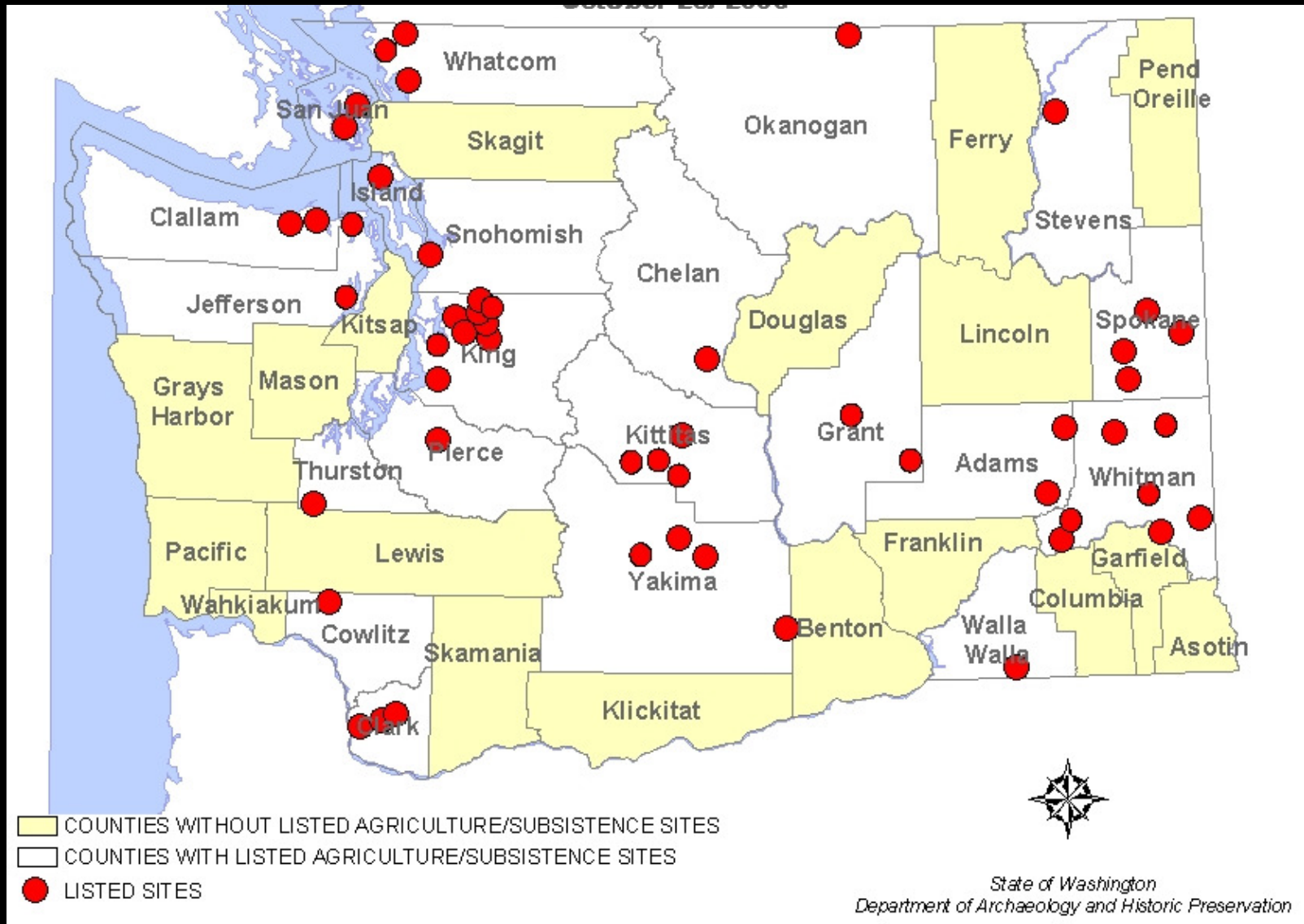

## Designated Barn Structures

### Heritage Register Barn Applicants Per County Round 1

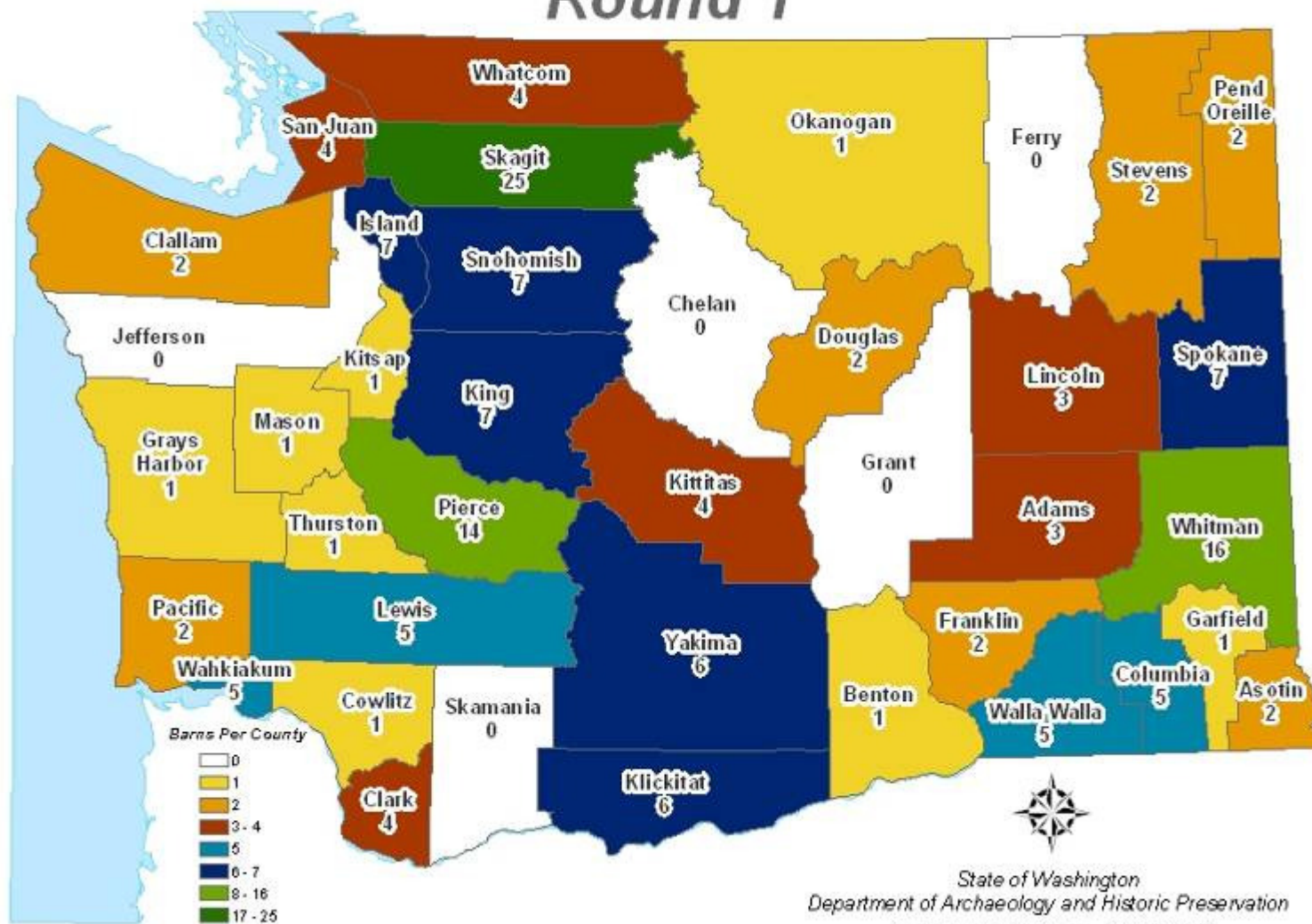



# Heritage Barn Nominations - Round One

## Number of Barns by Year Built

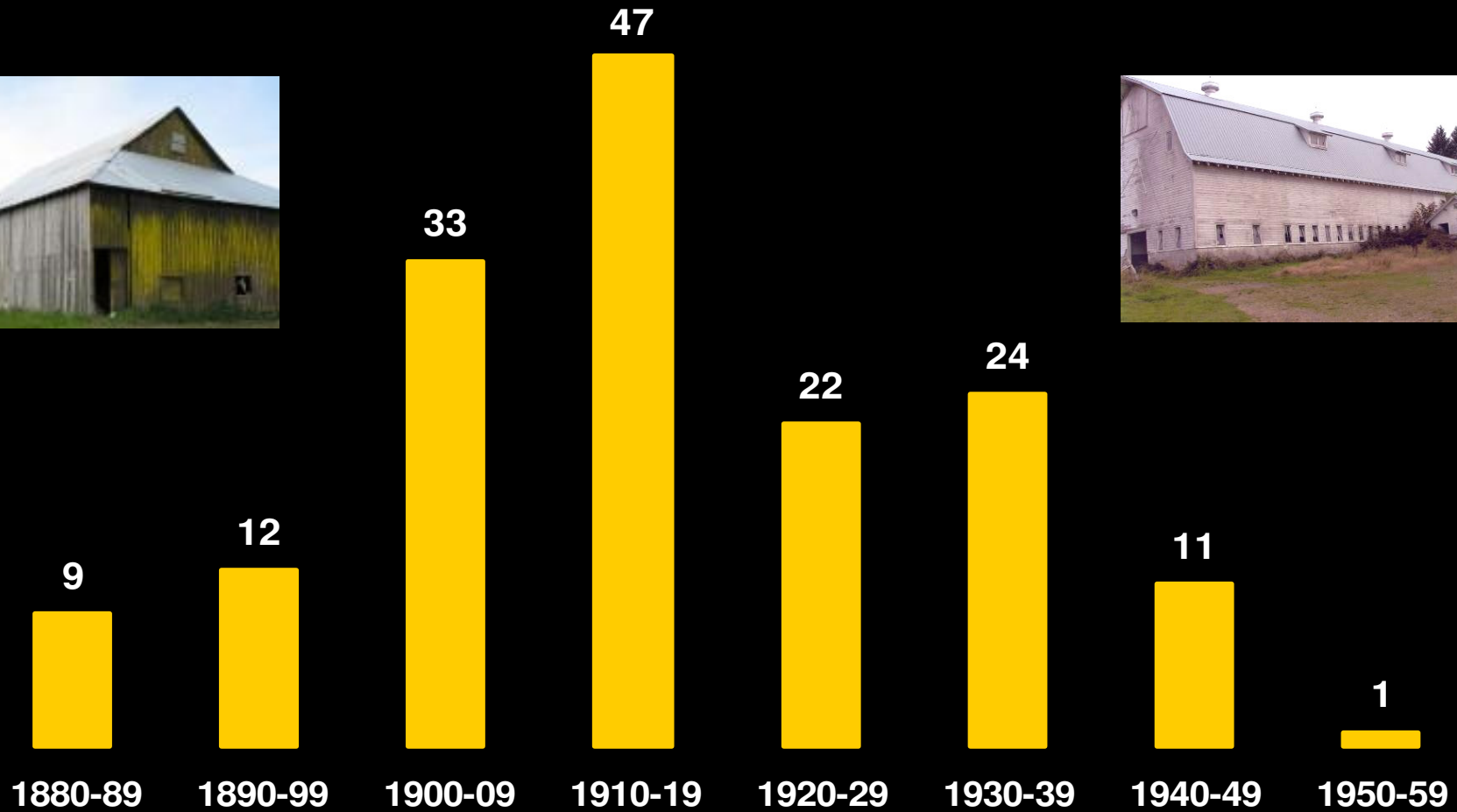

Total Number of Heritage Barns in Round One = 159

# Heritage Barn Nominations - Round One

## Hay Hoods



Garfield Co. - Van Vogt  
Family Farm - c.1910



Whitman Co. - Brown Farm - 1929



Pierce Co. - Wilkinson Farm - 1915



Kittitas Co.-  
Old McNeil  
Ranch - 1906



Island Co.- Kineth Farm - 1902

## Heritage Barn Nominations - Round One

### Cupolas



Whitman Co. - The Smith  
Place - 1935



Snohomish Co. - Grimm-  
Jensen Farm - 1932



Adams Co. - Krause Barn -  
1901



Walla Walla Co. - Beechinor  
Ranch - 1890



Spokane Co. -  
Hyslop Farm - 1926



Pend Oreille Co. -  
LaPorte Barn - 1901

# Heritage Barn Nominations - Round One

## Number of Barns by Paint Color

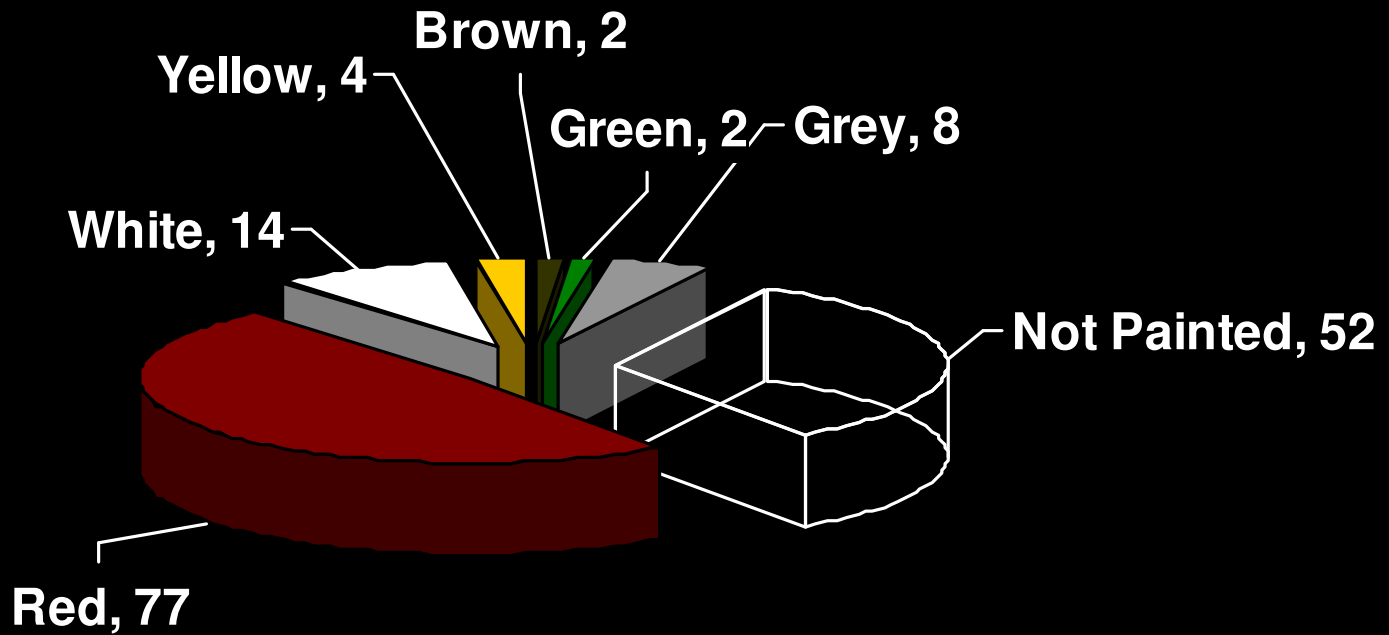

# Heritage Barn Nominations - Round One

## Barn Siding

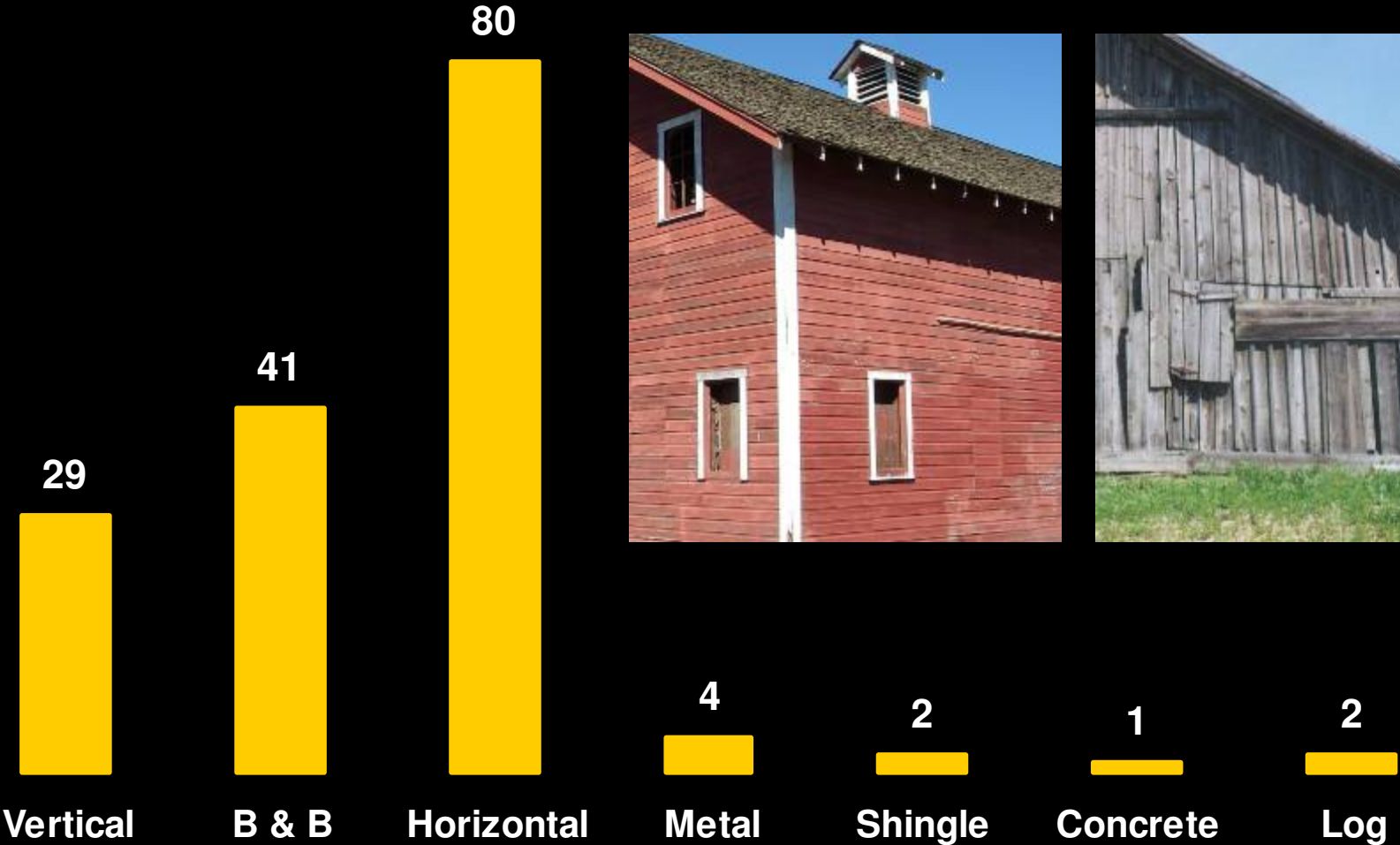

Total Number of Heritage Barns in Round One = 159

## Heritage Barn Nominations - Round One Equipment



Cook Family Farm – 1927



Shady Nook Farm – 1920



Smith Place – 1935



Grimm-Jensen Farm – 1932



Schindler – 1909



# Heritage Barn Nominations - Round One Decoration



Heath Farm – c.1920



Bolick Farm – 1895

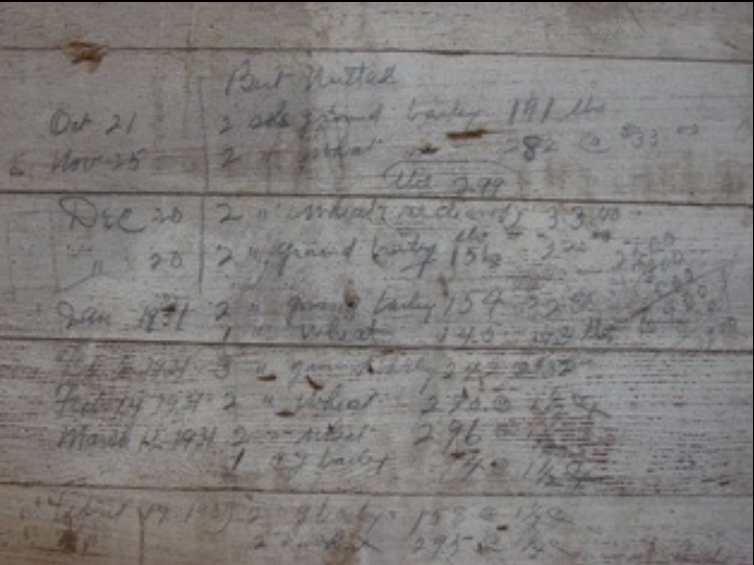

Ebby Road Farm – 1923



Polson Farms Jv – c. 1915

## Heritage Barn Nominations - Round One

### Outbuildings



Kibler Family Farm – 1918



Fender – Sapp  
Family Farm –  
1904



Eriksen Barn – 1915



Homestead Farm – 1915



Smith Place – 1935



Rocky Hill Farm – 1948



## Heritage Barn Nominations - Round One

### Silos



**Wooden Octagonal Silo**  
Bolick Barn – c.1895



**Vertical Wood Stave Silo**  
Clark Co. – c.1900



**King Silo**  
Shady Nook Farm – 1920

## Heritage Barn Nominations - Round One

### Silos



**Brick Silo**  
Hutton Settlement – 1919



**Concrete Stave Silo**  
Zarcrossed Farm – c.1920



**Glazed Tile Silo** Whitman Co. - 1920

## Heritage Barn Nominations - Round One

### Silos



**Steel Paneled Silo**  
Klumper Ohop Valley Farm –  
c.1935



**Poured Concrete Silo**  
Cloverdale Farm – c.1935



**Harvestore Silos**  
Adams County - c. 1948

# Washington State Barn Forms and Types



Round One

## Heritage Barn Nominations - Round One

### English Gambrel



Townsend Family Farm – c.1930



Hansen Farm - 1927



Shiloh Farm - 1908



The Homestead Farm - 1923

## Heritage Barn Nominations - Round One

### Dutch Gambrel



Rosecrest Farm – 1914



Manier Barn - 1934



LaPorte Barn - 1916



Parpala Farm – c.1956



Hall Family Farm - 1914

## Heritage Barn Nominations - Round One

### Gable



Krause Barn – 1901



Wynndie Farm – 1890



Straub Farm – 1902



Mowat Farm – 1904



Valli End Farm – 1910

## Heritage Barn Nominations - Round One

### Broken Gable



Bolick Barn – c. 1895



HU Jo-So Ranch – 1912



Knapp Farm – c.1890



Weary Farm – 1880



## Heritage Barn Nominations - Round One

### Salt Box



Standing Barn – 1881



Rocky Hill Farm – 1948



Johnson Farm – 1917



Marvik Barn – 1915

**Heritage Barn Nominations - Round One**  
**Dutch Barn**



Schaffner Farm – 1926



Roth Family Farm – 1917



Summers Farm – c.1895



Solstad Farm – c.1910

# Heritage Barn Nominations - Round One

## Gothic



William Cook Ranch – 1917

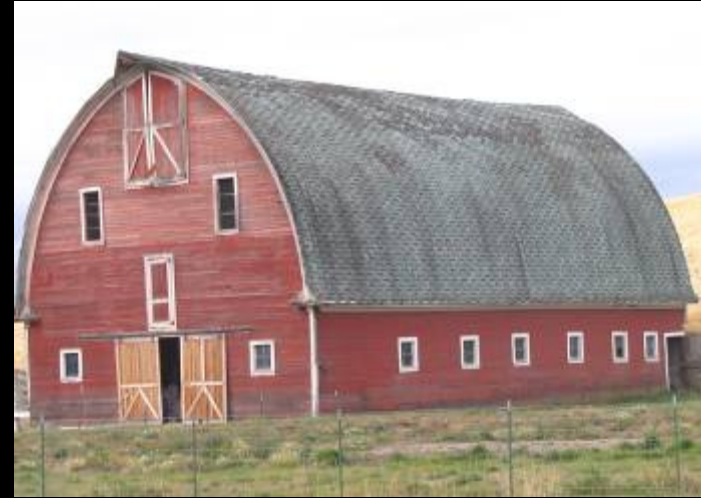

Norm Paulson Farm – c.1927



Eriksen Barn – 1915



Brown Farm – 1928, 1929



Hyslop Farm – 1926

## Heritage Barn Nominations - Round One

### Western Barn



Sherhill Vista Farms – 1942



Kristoferson Farms – 1938



Schneider Black Angus Cattle Co. – 1930



McGregor Ranch – 1923

## Heritage Barn Nominations - Round One

### Round Barns



Crocker Barn, Centerville – 1915



Manning Barn, Colfax – c. 1901



Marble Ranch Barn - Grandview – c.1914

Max Steinke  
Barn, St.  
John – 1916



Leonard Barn - Pullman - 1917

## Heritage Barn Nominations - Round One

### Log Barns



Han Shan Farm,  
Colville – c.1921



Jaclin Farms, Chattaroy – 1922

# Heritage Barn Nominations - Round One

## Cloverdale Farm - Montesano

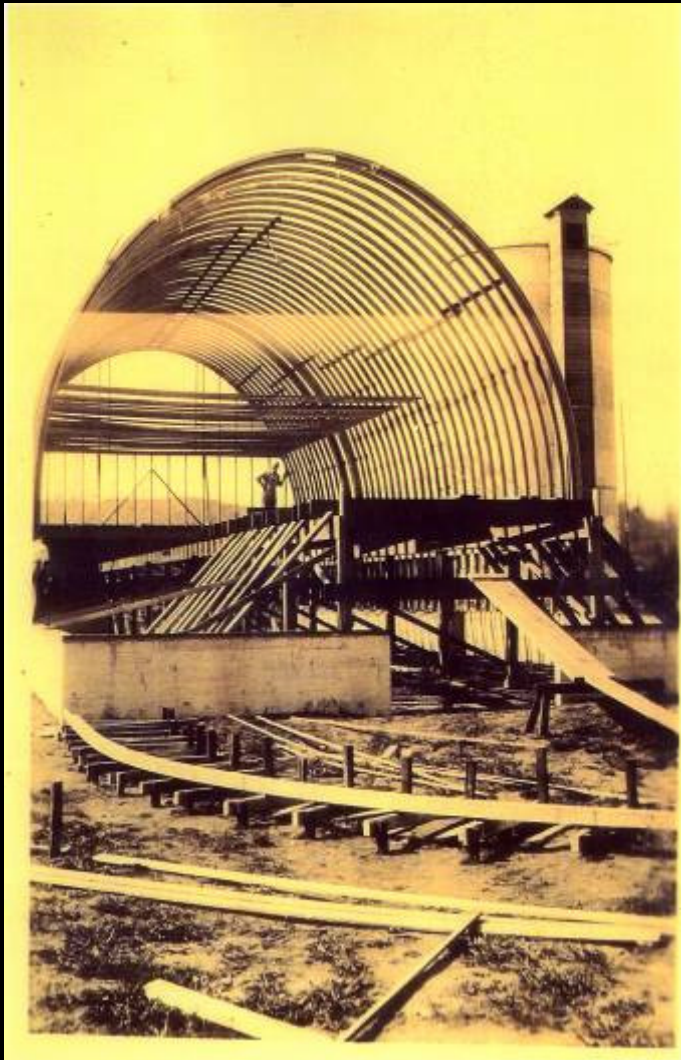

Constructed  
1931

# Heritage Barn Nominations - Round One

## LaPorte Farm - Newport





# Heritage Barn Nominations - Round One

## Norm Paulson Farm - Rosalia

**Tomlinson's Popular BARN Dance**  
**EVERY SATURDAY NIGHT**  
The Crowd Will Tell You About It.  
3 1/2 Miles west Plaza on the Bonnie Lake-Plaza Road. Don't Miss a Real Good Time.



Good Floor, and Mus-ic by Ruth DeWitt and her Arkansas Travelers  
Lunch Room in Connection

ABERDEEN FRIDAY, OCTOBER 20, 1934

**HALLOWEEN MASQUERADE DANCE**  
**TOMLINSON'S BARN**  
3 1/2 Miles West of Plaza on Bonnie Lake-Plaza Road

Souvenirs  
Prize Waltz  
Three Special Prizes



Special Feature  
**DOT & DASH**  
High Class Entertainers

Best Character Costume—Gentleman  
Best Character Costume—Lady  
Most Comical Costume

**CHET GRIFFITH'S NIGHT HAWK ENTERTAINERS**  
Lunch Room In Connection



**Heritage Barn Nominations - Round One**  
**Herke Hop Kiln - Wapato**



Hop Press



Dampers



Drying Floor

## The Nominations

# for listing on the Washington Heritage Barn Register by County

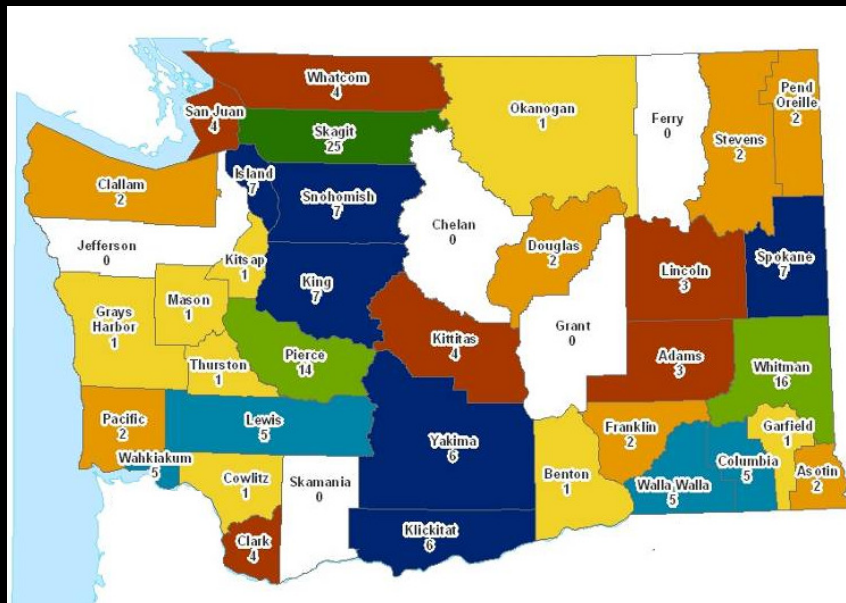

Round One

# Heritage Barn Nominations - Round One

## ADAMS COUNTY



Galbreath Land &  
Livestock – c.1905



Krause Barn - 1901



Red Goose Inc. Farm - 1915

# Heritage Barn Nominations - Round One

## ASOTIN COUNTY



Sunrise Ranch – 1912



Bolick Barn – c. 1895

**Heritage Barn Nominations - Round One**  
**BENTON COUNTY**



Hand Print Farms – 1908

**Heritage Barn Nominations - Round One**  
**CLALLAM COUNTY**



Cedarfield Shires & Gypsy Horses – 1937



Mountain View Farm – 1937

# Heritage Barn Nominations - Round One

## CLARK COUNTY



Century View Farm / Hazen Barn – 1888



Old  
Schwartz  
Farm –  
1917



Paradise Acres – 1938

Carlson  
Farm –  
1941





**Heritage Barn Nominations - Round One**  
**COLUMBIA COUNTY**



Davis Barn – 1887



Thorn Farm – c.1885



Smith-McMunn  
Farm – c.1890

**Heritage Barn Nominations - Round One**  
**COLUMBIA COUNTY**



Standing Barn – 1881



Shiloh Farm – 1908

**Heritage Barn Nominations - Round One**  
**COWLITZ COUNTY**



Sudar Farm – 1930

**Heritage Barn Nominations - Round One**  
**DOUGLAS COUNTY**



Polson Farms Jv – c.1915



Syth Barn – c.1925

**Heritage Barn Nominations - Round One**  
**FRANKLIN COUNTY**



HU Jo-So Ranch – 1912



Hart Farm – 1915

**Heritage Barn Nominations - Round One**  
**GARFIELD COUNTY**



Van Vogt Family Farm – c.1910

**Heritage Barn Nominations - Round One**  
**GRAYS HARBOR COUNTY**



Cloverdale Farm – 1931

# Heritage Barn Nominations - Round One

## ISLAND COUNTY



Willowood Farm – c.1880



Col. Walter Crockett Farm (Barn & Granary) –  
1895, 1923



## Heritage Barn Nominations - Round One

# ISLAND COUNTY



Hall Family Farms – 1914



Ebby Road Farm (Barn & Granary) – 1899, 1923

# Heritage Barn Nominations - Round One

## ISLAND COUNTY



Kineth Farm – 1902



Sherhill Vista Farms – 1942



Kristoferson Farm – 1914

# Heritage Barn Nominations - Round One

## KING COUNTY



Tucker Barn  
– c.1910



Carlson Farm  
– 1920



Dinkelman Worm Farm – 1939



Ollala Canyon Farm – 1910

# Heritage Barn Nominations - Round One

## KING COUNTY



Allen Farm – 1916



Red Barn /  
Colasurdo Barn  
– 1949

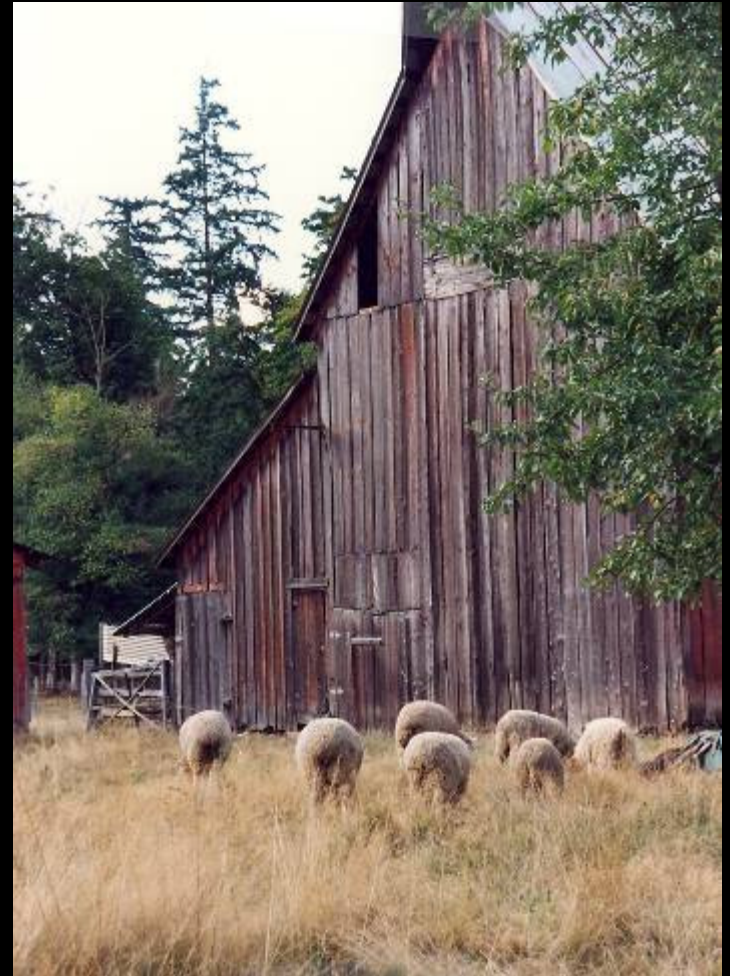

Lappenbusch Farm – 1911

**Heritage Barn Nominations - Round One**  
**KITSAP COUNTY**



Glenwood Farm – c.1920

**Heritage Barn Nominations - Round One**  
**KITTITAS COUNTY**



Hanson Farm – 1927



Blue Heron Farm – 1912

**Heritage Barn Nominations - Round One**  
**KITTITAS COUNTY**



Page Farms – 1889



Old McNeil Ranch – 1906

**Heritage Barn Nominations - Round One**  
**KLICKITAT COUNTY**



Kayser Ranch – 1900



Solstad Farm – c.1910



**Heritage Barn Nominations - Round One**  
**KLICKITAT COUNTY**



Crocker Ranch – 1915



Lasley Ranch – 1917

**Heritage Barn Nominations - Round One**  
**KLICKITAT COUNTY**



Shady Nook Farm – 1920



Bill Mains Ranch – c.1892

**Heritage Barn Nominations - Round One**  
**LEWIS COUNTY**



Boistfort Valley Farm – 1913



Homestead Farm – 1915

**Heritage Barn Nominations - Round One**  
**LEWIS COUNTY**



Roth Family Farm – 1917



VT Farm – 1900



Rosecrest Farm – 1914

**Heritage Barn Nominations - Round One**  
**LINCOLN COUNTY**



Fairview Farms – 1902



Straub Farm – c.1902



Brommer Barn – 1915

**Heritage Barn Nominations - Round One**  
**MASON COUNTY**



Libby Farm – 1914

**Heritage Barn Nominations - Round One**  
**OKANOGAN COUNTY**



Olson Long Ranch – c.1890

**Heritage Barn Nominations - Round One**  
**PACIFIC COUNTY**



Ward Creek Farm – 1903



Parpala Farm – c.1956



**Heritage Barn Nominations - Round One**  
**PEND OREILLE COUNTY**



La Porte Barn – 1916



To Honor Community Farm – 1912

# Heritage Barn Nominations - Round One

## PIERCE COUNTY



Johnson Farm – 1917

Narnia Farm – 1913



Castlegate  
Farm – 1941

**Heritage Barn Nominations - Round One**  
**PIERCE COUNTY**



Lakeview Dairy – c.1900



Marsh Property – 1902



Ledford Ranch –  
c.1938

**Heritage Barn Nominations - Round One**  
**PIERCE COUNTY**



Run Amok Farm – c.1940



Hillside Organic Farm – 1930



Wilkinson Farm – 1915

**Heritage Barn Nominations - Round One**  
**PIERCE COUNTY**



Klumper Ohop Valley Farm  
– c.1935



Ohop Valley  
Farm – 1940



Valli End Farm – 1910

**Heritage Barn Nominations - Round One**  
**PIERCE COUNTY**



Zarcrossed Farm – c.1920



Marvik Barn – 1915

**Heritage Barn Nominations - Round One**  
**SAN JUAN COUNTY**



Higgins Farm – 1938



Knapp Farm – c.1890

**Heritage Barn Nominations - Round One**  
**SAN JUAN COUNTY**



Pear Island Farm – c.1905



Yansen Farm – c.1910



**Heritage Barn Nominations - Round One**  
**SKAGIT COUNTY**



Barnstorm Farm – c.1905



Fender-  
Sapp  
Family  
Farm –  
1904



Ephriam Shassay Barn – 1909

# Heritage Barn Nominations - Round One

## SKAGIT COUNTY



McCloud Barn – c.1904



Gordon Skagit Farms – c.1890



Mikoleit Barn –  
1946

**Heritage Barn Nominations - Round One**  
**SKAGIT COUNTY**



Myers Barn – c.1905



Summers Farm – c.1895



Weaver Barn – 1933

**Heritage Barn Nominations - Round One**  
**SKAGIT COUNTY**



Wynndie Farm – c.1890



Heath Farm – c.1920



Andrew Johnson Farm – 1906



Axelson Family Farm – 1903

**Heritage Barn Nominations - Round One**  
**SKAGIT COUNTY**



Jaquith Family Farm – 1927



Jensen Barn – 1902



Laggerwood Farms – 1900

**Heritage Barn Nominations - Round One**  
**SKAGIT COUNTY**



Manier Farm – 1934



Massey-Turner  
Barn – c.1929



Mowat Farm – 1904

# Heritage Barn Nominations - Round One

## SKAGIT COUNTY



Old Willoughby  
Place – c.1907



Olpin Barn  
– 1946



Valley View Dairy – 1914

# Heritage Barn Nominations - Round One

## SKAGIT COUNTY



Davenport  
Barn – 1914



Larson Farm – 1931



Prater Barn – c.1900



**Heritage Barn Nominations - Round One**  
**SNOHOMISH COUNTY**



Eiseman Barn – 1918



Nakashima Farm – c.1908



Fourflips Farm – 1935



Grimm-Jensen Farm – 1935

## Heritage Barn Nominations - Round One

# SNOHOMISH COUNTY



Old Gust Olson Farms –  
c.1925



Rocking Crazy K – c. 1900



Whispering Winds Farms – 1940

# Heritage Barn Nominations - Round One

## SPOKANE COUNTY



Hutton Settlement Barn – 1919



Hyslop Farm – 1926



Jaclin Farms – 1922

## Heritage Barn Nominations - Round One

# SPOKANE COUNTY



Norm Paulson Farm – c.1927



Rocky Hill Farm – 1948



Reifenbergers Barn – 1916



The Swallow's Nest – c.1930

**Heritage Barn Nominations - Round One**  
**STEVENS COUNTY**



Han Shan Farm – c.1921



Schaffner Farm – 1926

**Heritage Barn Nominations - Round One**  
**THURSTON COUNTY**



Townsend Family Farm – c.1930

**Heritage Barn Nominations - Round One**  
**WAHAKIYAKUM COUNTY**



Rocinante Farm – 1942



McKinley Barn – 1916



Panche Hackney Horse Farm – c.1940

**Heritage Barn Nominations - Round One**  
**WAHKIAKUM COUNTY**



Skamokawa Valley Ranch – c.1910



Slow Boat Farm – c.1935



**Heritage Barn Nominations - Round One**  
**WALLA WALLA COUNTY**



Kibler Family Farm – 1918



White Farms – 1885

**Heritage Barn Nominations - Round One**  
**WALLA WALLA COUNTY**



Thomas Beechinor Ranch – c.1890



Weary Farm – 1880



Centennial Farm – 1883

**Heritage Barn Nominations - Round One**  
**WHATCOM COUNTY**



The Homestead Farm – 1923



Courtney Farm – 1898



Kettles-Goodall Barn – c.1925



Rocky Mountain Dairy – 1932

**Heritage Barn Nominations - Round One**  
**WHITMAN COUNTY**



Eriksen Barn – 1915



Old Bush Place – 1922



The Smith Place – 1935



Daily Barn – 1904

# Heritage Barn Nominations - Round One

## WHITMAN COUNTY



McGregor Ranch – 1917



Cook Family  
Ranch – 1927



Wade J Young Farm – c.1900



Maple K  
Farm – 1915

# Heritage Barn Nominations - Round One

## WHITMAN COUNTY



Bofenkamp Farm  
- 1912



Peterson Barn - c.1903



George Comegys Farm - 1926



Red Barn  
Farms - 1903

# Heritage Barn Nominations - Round One

## WHITMAN COUNTY



Shindler Farm –  
1909



Witte Farm – c.1935



William Cook Ranch – 1917



Brown Farm – 1929

# Heritage Barn Nominations - Round One

## YAKIMA COUNTY



Herke Hop Kiln – c.1915



Newman Barn – 1922



Barbee Orchards – c.1915



## Heritage Barn Nominations - Round One

# YAKIMA COUNTY



Lighting J. Ranch – c.1915



Plank Barn – c.1932



Schneider Black Angus  
Cattle Co. – 1930

# The Washington State Department of Archaeology & Historic Preservation

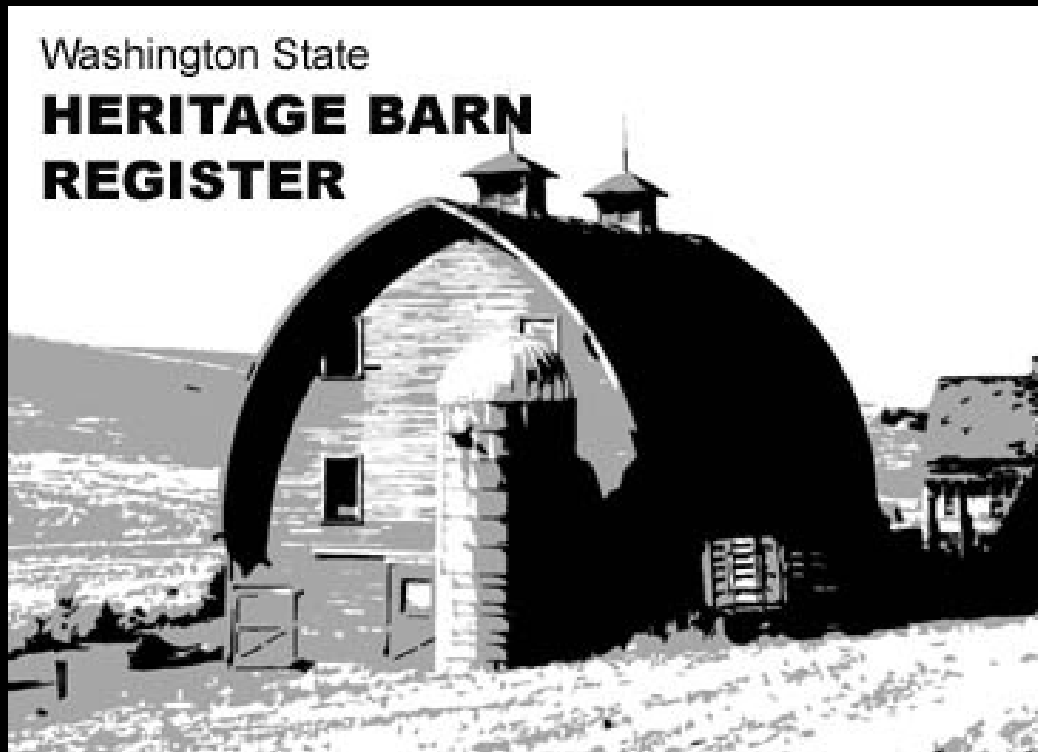

## Round One

Review of Properties for Listing

