The Washington State

Department of Archaeology & Historic Preservation

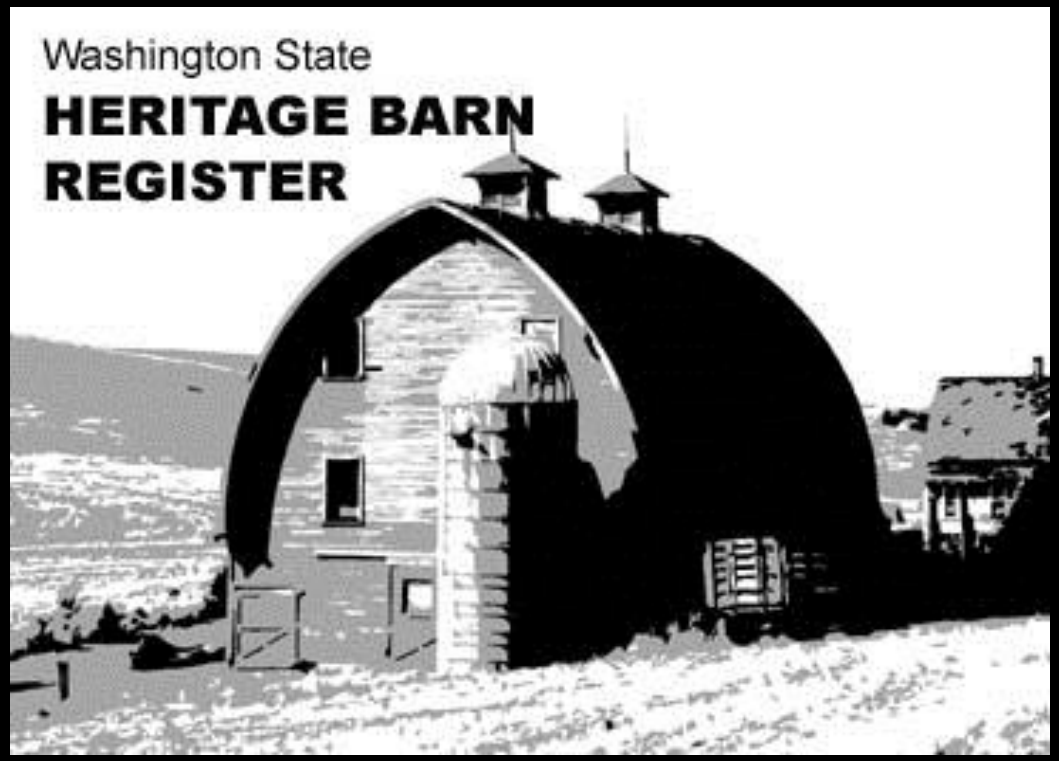

Round Twenty

dahp
protect the past, shape the future
DEPT OF ARCHAEOLOGY + HISTORIC PRESERVATION

Michael Houser, *State Architectural Historian*

Heritage Barn Nominations - Round Twenty

CHELAN COUNTY

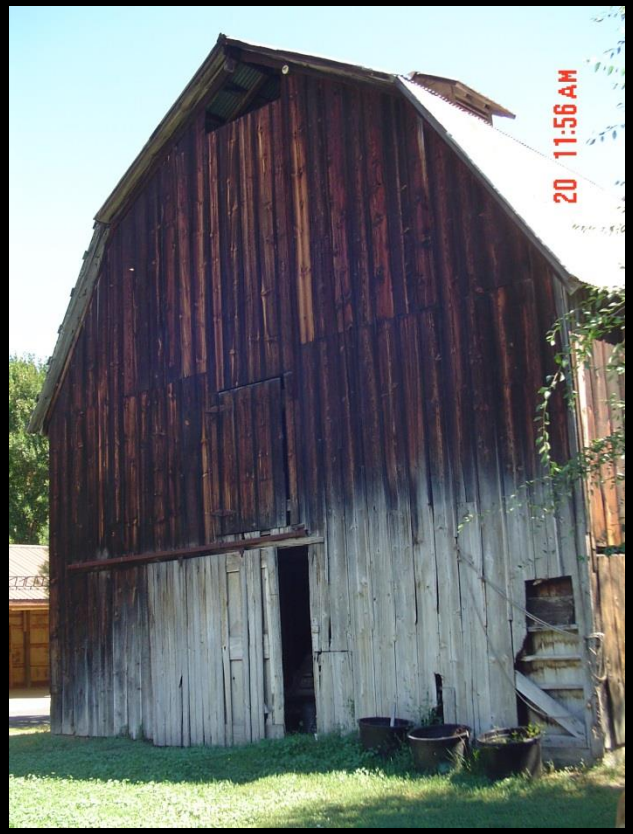

Leavenworth Herb Farm, Leavenworth – c.1920

Heritage Barn Nominations - Round Twenty

CLARK COUNTY

Luigi & Louisa Podesta Farm, Vancouver – 1950

Heritage Barn Nominations - Round Twenty

GRAYS HARBOR COUNTY

Valenhaven Farm, Elma – c.1925

Heritage Barn Nominations - Round Twenty

GRAYS HARBOR COUNTY

Zaugg Homestead, McCleary – 1895

Heritage Barn Nominations - Round Twenty

JEFFERSON COUNTY

Camp Ketosh Barn, Brinnon – 1910

Heritage Barn Nominations - Round Twenty

JEFFERSON COUNTY

Bishop Farm, Chimacum – c.1935

Heritage Barn Nominations - Round Twenty

KING COUNTY

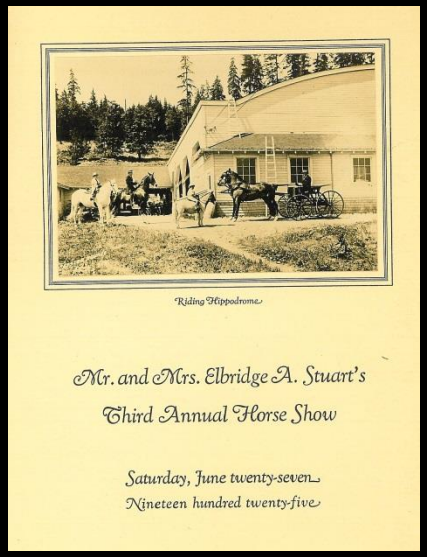

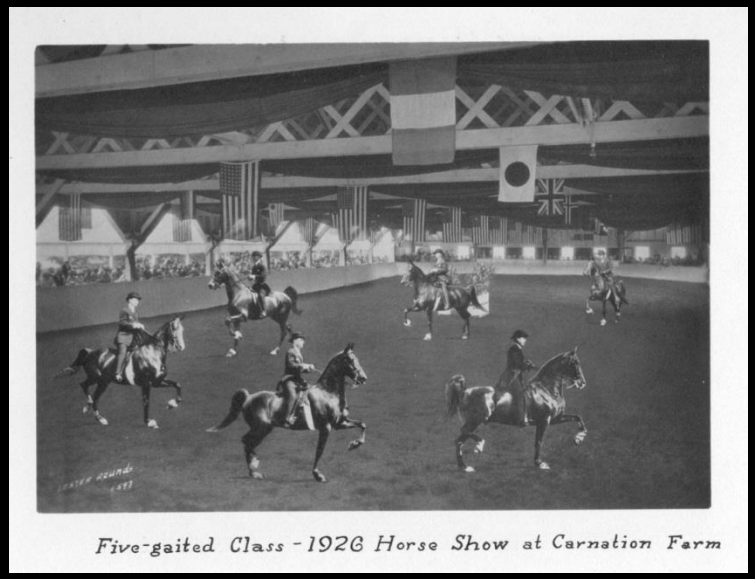

Carnation Farm - Hippodrome, Carnation – 1922

Heritage Barn Nominations - Round Twenty

KING COUNTY

Denolf Homestead, Duvall – c.1900

Heritage Barn Nominations - Round Twenty

KING COUNTY

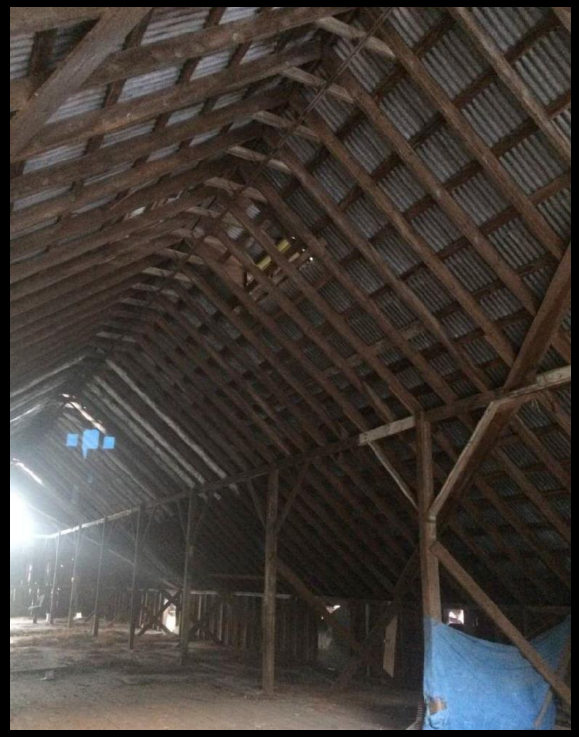

Hollandia Farms, Carnation – 1953

Heritage Barn Nominations - Round Twenty

KING COUNTY

Jessum Barn, Sammamish – c.1925

Heritage Barn Nominations - Round Twenty

KITSAP COUNTY

Frank Carlson Farm, Pousbo – c.1925

Heritage Barn Nominations - Round Twenty

KITTITAS COUNTY

Bar “O” Bar Ranch, Thorp – c.1910

Heritage Barn Nominations - Round Twenty

KITTITAS COUNTY

George Mills Farm, Ellensburg – c.1910

Heritage Barn Nominations - Round Twenty

KLICKITAT COUNTY

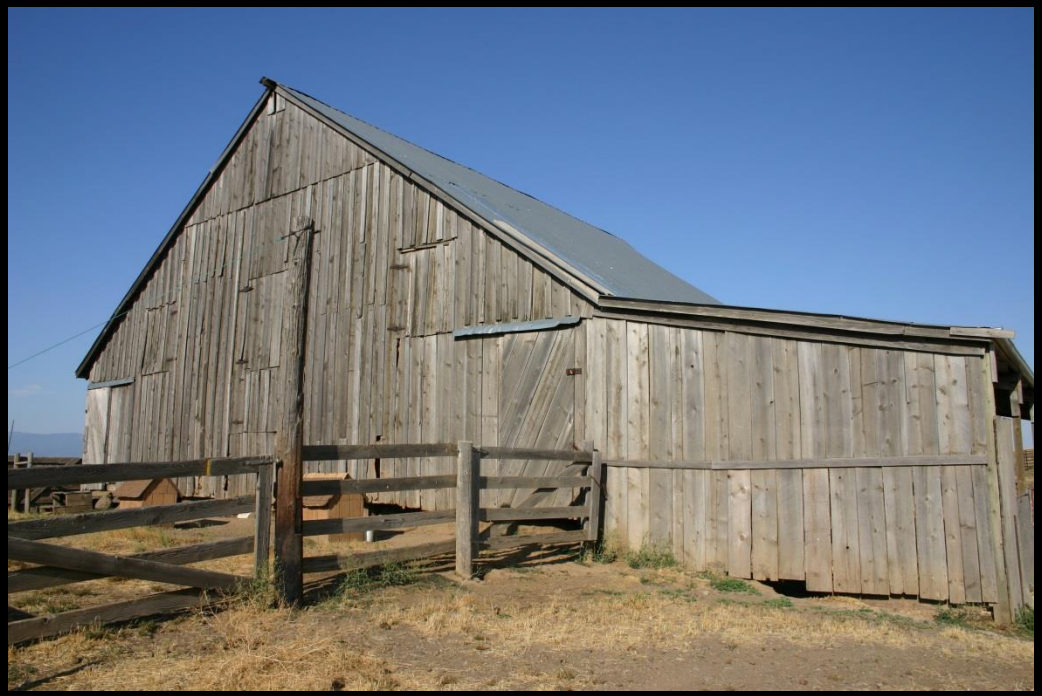

Fernandez Ranch , Centerville – c.1897

Heritage Barn Nominations - Round Twenty

KLICKITAT COUNTY

Fernandez Ranch – Barn at Warwick, Centerville – c.1897

Heritage Barn Nominations - Round Twenty

KLICKITAT COUNTY

Owen Calvert Barn, Goldendale – 1941

Heritage Barn Nominations - Round Twenty

LEWIS COUNTY

Von Rotz Farm, Winlock – c.1920

Heritage Barn Nominations - Round Twenty

LINCLON COUNTY

Jackson Farm, Reardan – 1928

Heritage Barn Nominations - Round Twenty

PIERCE COUNTY

The Owl’s Nest, Roy – c.1915

Heritage Barn Nominations - Round Twenty

PIERCE COUNTY

Simple Goodness Farm, Buckley – c.1925

Heritage Barn Nominations - Round Twenty

PIERCE COUNTY

Sentree Farm, Gig Harbor – 1927

Heritage Barn Nominations - Round Twenty

SKAGIT COUNTY

Hoag Hill Farm, Mount Vernon – 1956

Heritage Barn Nominations - Round Twenty

SKAGIT COUNTY

Prairie Road Farm, Burlington – 1910

Heritage Barn Nominations - Round Twenty

SNOHOMISH COUNTY

Lee Barn, Woodinville – 1915

Heritage Barn Nominations - Round Twenty

SNOHOMISH COUNTY

Carl Schmid Farm, Arlington – 1950

Heritage Barn Nominations - Round Twenty

SNOHOMISH COUNTY

Rosemeadow, Monroe – 1910

Heritage Barn Nominations - Round Twenty

SNOHOMISH COUNTY

Lloyd Farmstead, Woodinville – c.1930

Heritage Barn Nominations - Round Twenty

SNOHOMISH COUNTY

Anderson Acres, Arlington – c.1930

Heritage Barn Nominations - Round Twenty

SPOKANE COUNTY

Goldsmith Farms, Valleyford – 1907

Heritage Barn Nominations - Round Twenty

SPOKANE COUNTY

Herman Heaston Barn, Chattaroy – c.1915

Heritage Barn Nominations - Round Twenty

THURSTON COUNTY

Leroy Newman Farm, Olympia – 1932

Heritage Barn Nominations - Round Twenty

WALLA WALLA COUNTY

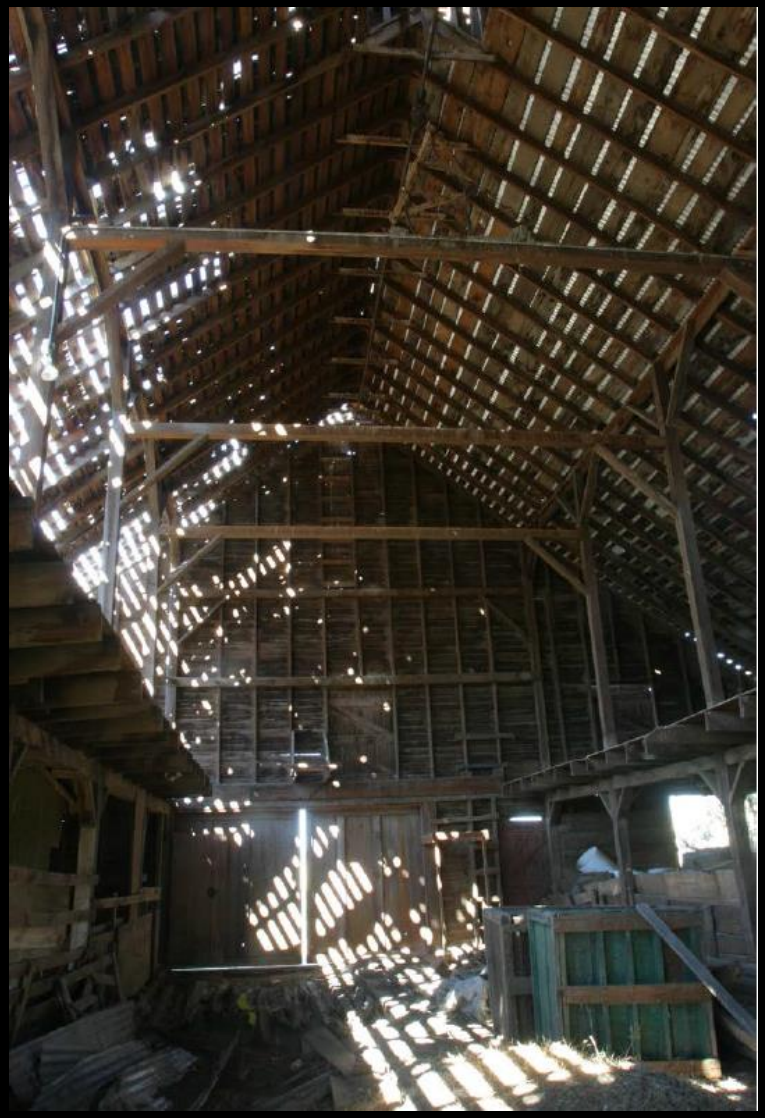

Oliver Gallaher Barn, Walla Walla – c.1870

Heritage Barn Nominations - Round Twenty

WALLA WALLA COUNTY

Erwin Family Farm, Prescott – 1915

Heritage Barn Nominations - Round Twenty

WALLA WALLA COUNTY

Jacob Kibler Farm,
Walla Walla – c.1915

Heritage Barn Nominations - Round Twenty

WHATCOM COUNTY

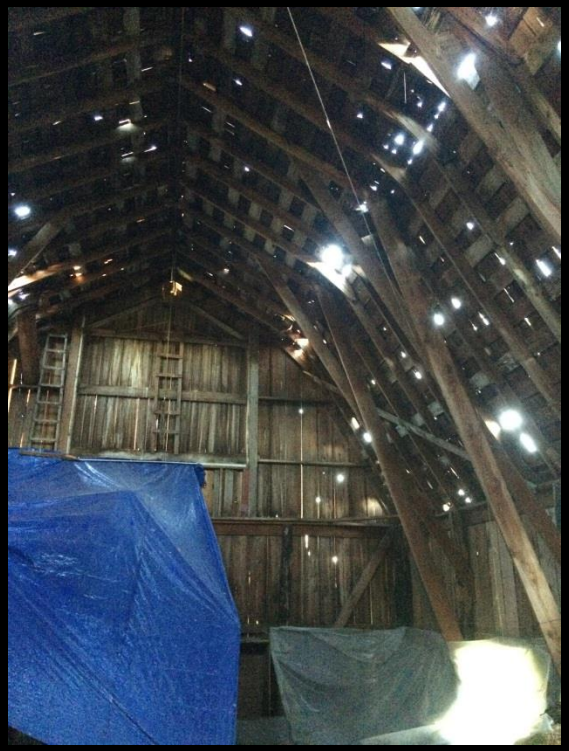

W.C. Balch Farm, Ferndale – c.1907

Heritage Barn Nominations - Round Twenty

WHATCOM COUNTY

Harry & Edith Laube Farm, Ferndale – 1910

Heritage Barn Nominations - Round Twenty

YAKIMA COUNTY

Simsen Ranch, Grandview – 1908

Washington State

GOVERNOR'S ADVISORY COUNCIL ON HISTORIC PESERVATION

163rd Meeting – Dayton